Washington State
Public Disclosure Commission

Election Financing Fact Book

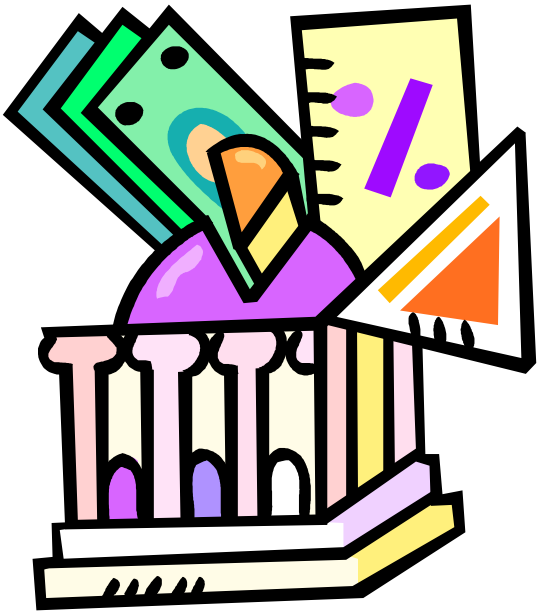

2002

"The public's right to know of the financing of political campaigns…
far outweighs any right that these matters remain secret and private."

2002 Election Financing

Fact Book

Compiled by
Washington State Public Disclosure Commission
Olympia, Washington

Karen M. Copeland, Editor

Foreword

The 2002 Election Financing Fact Book is the thirteenth in a series of comparable biennial reports produced since 1978 by the Washington Sate Public Disclosure Commission, pursuant to the Commission's authority in RCW 42.17.370(3) to publish reports and statistics concerning campaign finance so that the information may be fully disclosed to the public.

Material in this book is based on campaign finance reports filed by candidates and political committees disclosing activity through December 31, 2002. For the most part, these reports have not been audited by PDC staff. Every effort has been made to assure that the data as well as the summary charts and graphs accurately reflect the filed information.

This Fact Book also depicts the political finance activity of the sixth regular legislative election held following the implementation of Initiative 134.

The total expenditures by legislative candidates are summarized as follows:

In 1992, 343 candidates spent $13,465,718
In 1994, 316 candidates spent $10,516,508
In 1996, 313 candidates spent $13,064,270
In 1998, 267 candidates spent $12,994,043
In 2000, 303 candidates spent $16,257,511
In 2002, 258 candidates spent $15,847,338

From 2000 to 2002 the average expenditure by general election legislative candidates with opposition increased approximately 9% from $74,385 to $80,716. On average a winning general election legislative candidate in 1992 spent $68,692 compared with $87,478 in 2002, a 27% increase.

The average expenditures for the Democratic and Republican general election candidates for the state legislature by election year is outlined below:

	Democrat Average	Republican Average
1992	$56,716	$50,439
1994	$42,290	$41,936
1996	$49,290	$59,538
1998	$57,233	$68,802
2000	$71,895	$74,576
2002	$86,732	$69,919

For more details, see the section devoted to "The Legislature."

This book primarily profiles statewide legislative candidate campaigns. It includes a descending list of major contributions to these candidates. The reverse directory at the end of the book identifies the significant givers to legislative office campaigns, those individuals, businesses, unions, PACs and organizations that donated at least an aggregate of $1,000 to legislative campaigns and were reported as contributors by no fewer than three different candidates.

Condition of Release

This publication constitutes a "list of individuals" prepared by the Washington State Public Disclosure Commission and may not be used for commercial purposes. This list is provided on the condition and with the understanding that the person receiving it agrees to the statutorily imposed limitation on its use. See RCW 42.17.260(9) and AGO 1975 No. 15.

Note: Averages for 2002 do not include eight general election candidates filing under the mini reporting option.

Table of Contents

US Congressional Candidates 8

Statewide Elections
- Reported Expenditures—Statewide Initiatives 13
- Ballot Propositions 15
- State Supreme Court Candidates 16
- State Court of Appeals Candidates 17

The Legislature
- State Senate 20
- State House of Representatives 22
- Average Campaign Expenditures 30
- Most Expensive House & Senate Elections 38
- Top 50 Contributors 39
- Candidate Index 40
- Major Contributors 41

Political Parties
- State Party Totals for 1998-2002 96
- Top Contributors to State Party Accounts 98
- List of Bona Fide Party Committees 100

Caucus Political Committees
- Caucus Committee Expenditures—1997/1998, 1999/2000 and 2001/2002 106
- Caucus Tied PAC Expenditures 107
- Top Contributions & Expenditures by Caucus Committees 108
- Top Contributors to Caucus Tied PACs 112

Political Committees
- 50 Most Active PACs 118

Independent Expenditures
- Independent Expenditures 125
- Form C-6 Filers 126
- Regular Political Committees 132

Reverse Directory 134

OVERALL CONTRIBUTION AND EXPENDITURE TOTALS--2002

Candidates and Committees reporting to Public Disclosure Commission

Category	Number	Contributions	Expenditures
Candidates*			
State legislative	258	$16,659,866	$15,847,338
State supreme court	9	911,983	903,582
Appeals court	9	148,517	153,758
Superior court	7	205,639	205,638
District & municipal court	58	1,043,866	1,015,487
County commission or council	98	1,525,296	1,476,522
Other county offices	190	2,555,191	2,327,938
Port and PUD Commission	53	267,441	270,221
City Offices	22	104,445	93,699
Ballot Propositions			
State ballot measures	12	7,395,187	7,336,881
Local ballot measures	173	4,195,793	3,656,051
Political committees			
Democratic party**	93	6,394,251	6,140,924
Republican party**	84	5,131,311	4,854,657
Libertarian party**	2	86,631	83,691
Business	120	6,861,359	5,637,489
Union	52	2,845,875	2,401,360
Issue oriented PACs	47	1,903,952	1,692,153
Other	18	269,417	256,485
Minor parties	11	63,254	46,340
Totals		$59,569,274	$54,400,214
Congressional Candidates	20	11,276,775	8,900,096
Totals		**$70,846,049**	**$63,400,310**

*Amounts include primary and general election candidates who reported receiving or spending funds
**See next page for more detail

OVERALL CONTRIBUTION AND EXPENDITURE TOTALS--2002

Candidates and Committees reporting to Public Disclosure Commission

Category	Number	Contributions	Expenditures
Political committees			
Democratic Party:			
WA State Democrats			
Non-Exempt Account	1	$739,953	$739,734
Exempt Account	1	1,463,429	1,480,361
County and Legislative Districts			
Non-Exempt Accounts	61	1,042,493	861,424
Exempt Accounts	11	89,313	51,692
Caucus Committees			
House Democrats	1	1,246,906	1,243,777
Senate Democrats	1	709,305	704,237
Party Clubs and Other Dem PACs	14	1,102,852	1,059,699
Totals--Democratic Party	93	$6,394,251	$6,140,924
Republican Party:			
WA State Republicans			
Non-Exempt Account	1	687,999	685,772
Exempt Account	1	1,146,254	1,138,040
County and Legislative Districts			
Non-Exempt Accounts	49	811,016	686,583
Exempt Accounts	10	159,389	146,577
Caucus Committees			
House Republicans	1	973,676	937,484
Senate Republicans	1	395,413	388,445
Party Clubs and Other Rep PACs	21	957,564	871,756
Totals--Republican Party	84	$5,131,311	$4,854,657
Libertarian Party			
Libertarian Party of WA St			
Non-Exempt Account	1	72,683	70,089
Exempt Account	1	13,948	13,602
Totals—Libertarian Party	2	$86,631	$83,691

OVERALL EXPENDITURE TOTALS---1996, 1998, 2000 & 2002
Candidates and Committees reporting to Public Disclosure Commission

Category	Number				Expenditures			
	1996	**1998**	**2000**	**2002**	**1996**	**1998**	**2000**	**2002**
Candidates:								
State executive	56		43		$13,498,387		$9,994,326	
State legislative	298	268	280	258	$13,064,270	$12,994,326	$16,257,511	$15,847,338
State supreme court	7	12	12	9	$267,882	$825,233	$950,512	$903,582
Appeals court	15	2	4	9	$453,709	$7,352	$83,885	$153,758
Superior court	215	7	84	7	$2,499,003	$134,542	$1,894,441	$205,638
District and municipal court	10	69	10	58	$58,404	$1,281,965	$91,793	$1,015,487
County commissioner or council	230	87	187	98	$2,148,524	$1,184,797	$2,368,793	$1,476,522
Other county offices	12	240	15	190	$325,252	$2,356,974	$317,000	$2,327,938
Port and PUD Commission	30	23	22	53	$127,499	$66,033	$134,665	$270,221
City offices				22				$93,699
Issues:								
State ballot measures	9	10	15	12	$5,395,701	$5,641,321	$11,904,273	$7,336,881
Local ballot measures	300	128	178	173	$5,782,528	$2,510,451	$2,574,359	$3,656,051
Political committees:								
Democratic party	135	101	105	93	$6,726,906	$5,436,893	$13,920,395	$6,140,924
Republican party	106	94	99	84	$8,788,856	$5,590,843	$16,811,027	$4,854,657
Libertarian party				2				$83,691
Business	176	132	139	120	$7,208,128	$4,621,150	$5,002,968	$5,637,489
Union	67	63	55	52	$3,277,134	$2,559,257	$2,686,254	$2,401,360
Issue oriented PACs	33	48	63	47	$962,365	$797,189	$2,021,274	$1,692,153
Other (and minor parties)	13	16	30	29	$52,735	$168,362	$670,247	$302,825
Totals	**1,712**	**1,300**	**1,345**	**1,316**	**$70,637,283**	**$40,176,688**	**$87,683,723**	**$54,400,214**
Congressional Candidates	26	34	25	20	$13,259,301	$25,271,652	$36,844,099	$8,900,096
Totals	**1,738**	**1,334**	**1,366**	**1,336**	**$83,896,584**	**$71,448,340**	**$124,527,822**	**$63,400,310**

US Congressional Candidates

Key to Party Identification

AH American Heritage
D Democrat
FS Freedom Socialist
G Green
I Independent
L Libertarian
N Non Partisan
NL Natural Law
NP Naturalist
P Patriot
PO Populist
RP Reform
R Republican
S Socialist
SW Socialist Workers

United States Congressional Candidates--2002

Candidate	Party	General Election Votes	%	Total Dollars $Received	$Spent
1st Congressional District					
Jay Inslee*	D	114,087	56%	$1,433,746	$643,505
Joe Marine	R	84,696	41%	206,195	205,550
Mark B Wilson	L	6,251	3%	0	0
Mike the Mover	D			0	0
2nd Congressional District					
Rick Larsen*	D	101,219	50%	1,788,063	1,768,783
Norma Smith	R	92,528	46%	560,897	555,486
Bruce Guthrie	L	4,326	2%	0	0
Bernard Patrick Haggerty	G	4,077	2%	0	0
Warren Hanson	R			0	0
Herb Meyer	R			295,687	229,698
3rd Congressional District					
Brian Baird*	D	119,264	62%	1,268,234	781,953
Joseph Zarelli	R	74,065	38%	203,085	198,886
4th Congressional District					
Craig Mason	D	53,572	33%	39,747	37,086
Doc Hastings*	R	108,257	67%	343,569	246,849
Thor Amundson	D			0	0
Gordon Allen Pross	R			0	0
5th Congressional District					
Bart Haggin	D	65,146	32%	39,204	37,039
George Nethercutt, Jr.*	R	126,757	63%	916,555	857,624
Rob Chase	L	10,379	5%	4,560	4,433

*Denotes incumbent

United States Congressional Candidates--2002

Candidate	Party	General Election Votes	%	Total Dollars $Received	$Spent
6th Congressional District					
Norman D Dicks*	D	126,116	64%	827,815	832,741
Bob Lawrence	R	61,584	31%	61,294	62,571
John Bennett	L	8,744	4%	0	0
Douglas Milholland	D			0	0
7th Congressional District					
James McDermott*	D	156,300	74%	415,537	436,384
Carol Thorne Cassady	R	46,256	22%	19,064	18,775
Stan Lippmann	L	8,447	4%	0	0
Brien Bartels	L			0	0
8th Congressional District					
Heidi Behrens-Benedict	D	75,931	37%	$133,307	$120,333
Jennifer Dunn*	R	121,633	60%	1,838,486	1,031,727
Mark A Taff	L	5,771	3%	0	0
9th Congressional District					
David Adam Smith*	D	95,452	58%	820,573	769,600
Sarah Casada	R	63,146	39%	61,157	61,073
J Mills	L	4,759	3%	0	0
Totals				**$11,276,775**	**$8,900,096**

*Denotes incumbent
Note: All totals are as reported through 12/31/2002

Statewide Elections

Initiatives
Supreme Court
Court of Appeals

Reported Expenditures Supporting and Opposing Statewide Initiatives, 1975-2002

Election Year	Initiative Number	Subject	Expenditures For	Expenditures Against
1975	314	Corporate franchise tax	$ 106,506	$ 474,309
1975	316*	Mandatory death penalty	14,006	3,227
1976	322	Outlawing fluoridation of public water supplies	33,424	32,253
1976	325	Regulating nuclear power facilities	117,740	970,588
1977	335*	Prohibiting obscene films & publications	84,995	80,302
1977	345*	Eliminating sales tax on food	20,865	103,994
1977	348	Repealing variable gasoline tax	43,130	418,868
1977	59	Limiting use of public irrigation water	78,412	64,536
1978	350*	Prohibiting mandatory busing	150,266	14,624
1979	61	Beverage container deposits	71,762	967,758
1979	62*	Limiting state tax revenues	170,351	52,913
1980	383*	Banning importation of radioactive wastes	75,742	76,696
1981	394*	Requiring voter approval of major energy project bonds	203,998	1,220,928
1981	402*	Abolishing inheritance and gift taxes	225,335	823
1982	412	Setting a maximum rate of interest on retail sales	278,203	1,557,987
1982	414	Beverage container deposits	247,547	952,351
1982	435	Corporate franchise tax to replace sales tax on food	24,503	398,336
1984	456*	Indian fishing rights	167,580	249,517
1984	464*	Excluding trade-in values from sales tax computations	90,832	--
1984	471	Prohibit public funding of abortions	113,026	155,363
1986	90	Funding comprehensive fish and wildlife conservation and recreation programs	165,325	--
1987	92	Limiting physicians' charges for Medicare patients	215,443	736,463
1988	518*	Increasing minimum wage	178,276	16,432
1988	97*	Taxing hazardous substances to finance waste cleanup	316,105	--
1988	97B	(Legislature's alternative hazardous waste cleanup)	1,264,409	--
1989	102	Children's Initiative	629,987	134,575
1990	547	Growth Management	311,186	1,674,757
1991	119	Death with dignity	1,734,100	516,562
1991	120*	Abortion	1,451,954	407,495
	119&120	Additional expenditures opposing both issues		1,072,794
1991	553	Term limits	719,445	363,875
1991	559	Property tax revision	39,708	254,636
1992	134*	Campaign contribution limits	222,149	194,155
1992	573*	Term limits	405,967	190,322
1993	593*	Three strikes, you're out (Sentencing reform)	210,593	--
1993	601*	Limit tax increases	46,433	--
1993	602	Limit revenue collections	1,557,056	1,555,600
	601&602	Additional expenditures opposing both issues	--	2,050,779
1994	43	Extend tax on cigarettes, etc. to fund violence reduction and drug enforcement programs	76,574	120,000
1994	607*	Freedom of choice for denture care	339,199	57,282
1995	45*	Appointment of Fish and Wildlife Director	99,549	14,828
1995	48	Land use regulations	1,168,234	969,413
1995	640	State fishing regulations	421,620	955,408
1995	651	Gambling on Indian lands	1,360,024	439,997

Reported Expenditures Supporting and Opposing Statewide Initiatives, 1975-2002

Election Year	Initiative Number	Subject	Expenditures For	Expenditures Against
1996	173	School vouchers	20,045	--
1996	177	Independent school districts	1,016,948	--
1996	173&177	Additional expenditures opposing both issues	--	1,126,562
1996	655*	Bear baiting ban	507,731	225,485
1996	670	Term limits supporters	218,065	--
1996	671	Tribal slot machines	2,128,081	156,545
1997	48*	Sports stadium/Exhibition center	6,259,692	729,747
1997	673	Health insurance	500,473	1,716,350
1997	676	Handgun device	1,153,763	3,406,425
1997	677	Sexual orientation	925,974	77,675
1997	678	Dental hygienists	502,065	685,085
1997	685	Drug policy	1,563,672	111,853
1997	47*	Property tax reform	651,863	--
1997	4208*	School district levies	113,324	--
1998	200*	Race, gender	505,491	1,680,752
1998	49*	Transportation funding	804,829	274,603
1998	688*	Increase minimum wage	585,294	--
1998	692*	Medical use of marijuana	786,310	15,810
1998	694	Prohibiting partial birth abortions	195,644	792,588
1999	695*	Repeal existing vehicle taxes; $30 vehicle license tabs	284,910	2,207,740
1999	696	Prohibiting certain methods of commercial fishing	232,344	506,698
2000	713*	Animal trapping	927,455	381,014
2000	722*	Tax repeal/limits	544,293	580
2000	728*	School class sizes	1,186,338	--
2000	729	Charter schools	3,250,513	11,157
2000	732*	Teacher salaries	1,570,665	--
2000	745	Transportation funding	2,750,015	1,282,243
2000	8214*	State trust fund investment	--	--
2001	747*	Limiting property tax increases	663,308	917,175
2001	773*	Additional tobacco taxes	1,442,256	136,777
2001	775*	Long-term in-home care services	1,292,243	--
2001	8208*	Use of temporary superior court judges	15,561	--
2001	4202	Investment of state funds	--	--
2002	776*	License tab fees	424,643	352,815
2002	790*	Fire Fighters' Retirement System	--	1,228,637
2002	53	Unemployment insurance	213,632	377,104
2002	51	Transportation Financing	4,573,100	166,950
2002	4220	Property tax levy propositions	--	--

*Measure adopted by majority vote of the people

Statewide Ballot Propositions

General Election, November 5, 2002

Measure	Official Ballot Title
Initiative 776*	This measure requires license tab fees to be $30 per year for motor vehicles, including light trucks. Certain local-option vehicle excise taxes and fees used for roads and transit would be repealed.
Initiative 790*	This measure places management of the law enforcement officers' and fire fighters' retirement system, plan 2, in a board of trustees consisting of six plan participants, three employer representatives, and two legislators.
Referendum Measure 53	This bill would revise laws regarding unemployment insurance for employers, including establishing new employer rate classes, increasing some taxable wage bases, and imposing surcharges if certain contingencies occur.
Referendum Bill 51	This bill would increase highway capacity, public transportation, passenger and freight rail, and transportation financing accountability through increased fuel excise taxes, sales taxes on vehicles, and weight fees on trucks and large vehicles.
House Joint Resolution 4220*	This amendment would permit property tax levy propositions for fire protection districts to be submitted to voters for periods up to four years, or six years for fire facility construction, rather than annually.

Initiative Committees
Contributions and Expenditures

Committee	Contributions	Expenditures
Permanent Offense (for 776)	$ 424,643	$ 424,643
No on 776 (against 776)	352,917	352,815
Police & Firefighters for Pension Reform (for 790)	1,228,637	1,228,637
No committees filed reports opposing Initiative 790		
Committee for Unemployment Insurance Reform (for 53)	213,632	213,632
Vote No on New Taxes (against 53)	377,963	377,104
Taxpayers for R 51 (for 51)	4,592,871	4,562,585
Ferry Communities for Ref 51 (for 51)	0	0
Citizens for Referendum 51 (for 51)	8,492	8,492
Walla Walla Chamber Yes on R51 (for 51)	2,750	2,023
Citizens for Accountability & Results (against 51)	65,915	39,859
No on 51 (against 51)	0	0
Citizens for Real Transportation Solutions (against 51)	127,367	127,091
No committees filed reports supporting or opposing House Joint Resolution 4220		
Totals	**$7,395,187**	**$7,336,881**

*Measure adopted by majority vote of the people.

Candidates for Washington State Supreme Court - 2002

		General Election		Campaign Totals	
Position	Candidate	Votes	%	$ Received	$ Spent
3	Jim Johnson	718,707	49.88	$411,098	$410,844
3	Mary Fairhurst	722,084	50.11	144,941	143,282
3	Robert S Morse			1,277	2,358
3	Michael S Spearman			182,716	182,716
4	Charles W Johnson*	752,546	54.58	129,926	129,597
4	Pamela Loginsky	626,071	45.41	20,465	13,225
4	Stephen E Alexander			6,245	6,245
4	Douglas A Schafer			6,540	6,540
7	Bobbe J Bridge*	1,086,376	100	8,775	8,775
	Totals			**$911,983**	**$903,582**

*Denotes incumbent

Candidates for Washington State Court of Appeals - 2002

Position	Candidate	General Election Votes	%	Campaign Totals $ Received	$ Spent
Division 1, District 1					
5	H JOSEPH COLEMAN*	300,258	100	$81,430	$81,430
5	JEANETTE R BURRAGE			$19,010	$19,010
6	ANN SCHINDLER*	299,510	100	$1,354	$525
Division 1, District 2					
2	WILLIAM W BAKER*	117,299	100	Mini reporting option	
Division 2, District 1					
2	ELAINE HOUGHTON*	124,310	100	$7,580	$7,580
Division 2, District 2					
1	JOYCE (ROBIN) HUNT*	137,356	100	Mini reporting option	
Division 3, District 1					
2	KENNETH H KATO*	113,197	100	$25,978	$32,997
2	BRIAN C O'BRIEN			$13,164	$12,216
Division 3, District 3					
1	STEPHEN M BROWN*	62,210	100	Mini reporting option	
	Totals			**$148,516**	**$153,758**

*Denotes incumbent

The Legislature

Key to Party Identification

AH American Heritage
D Democrat
FS Freedom Socialist
G Green
I Independent
L Libertarian
N Non Partisan
NL Natural Law
NP Naturalist
P Patriot
PO Populist
RP Reform
R Republican
S Socialist
SW Socialist Workers

Candidates for State Senate--2002

District	Candidate	Party	General Election Votes	General Election %	Campaign Totals $ Received	Campaign Totals $ Spent
6	LAURIE H DOLAN	D	22,716	48.60	$318,153.54	$318,144.47
6	JAMES E WEST*	R	24,021	51.39	$417,573.92	$417,573.92
7	HARRY BOB MORTON*	R	31,595	100	$80,174.46	$76,695.00
8	PATRICIA S HALE*	R	24,574	100	$138,808.57	$133,787.78
13	JOYCE MULLIKEN	R	25,015	100	$72,541.90	$72,376.36
13	LEROY ALLISON	R			$49,235.35	$49,235.35
15	JAMES D HONEYFORD*	R	19,443	100	$81,537.07	$81,241.79
21	PAULL H SHIN*	D	19,273	62.06	$166,323.00	$166,323.00
21	CHERYL L POTEBNYA	R	11,778	37.93	$38,755.00	$38,755.00
26	BETTY P RINGLEE	D	20,480	49.58	$116,299.05	$114,451.13
26	ROBERT E OKE*	R	20,823	50.41	$202,688.66	$202,688.66
26	RANDY G BOSS	D			$0	$0
29	ROSA FRANKLIN*	D	16,141	100	$32,529.34	$26,685.00
30	TRACEY J EIDE*	D	15,474	54.05	$180,111.92	$176,655.30
30	WILLIAM A MOORE	R	13,154	45.94	$132,049.61	$127,132.59
31	YVONNE WARD	D	16,842	48.31	$260,582.20	$259,806.66
31	PAM ROACH*	R	18,017	51.68	$183,716.74	$164,942.64
32	DARLENE FAIRLEY*	D	25,048	61.73	$52,582.86	$52,582.86
32	KIM MICHAEL PLUNKETT	R	15,524	38.26	$16,095.63	$15,024.84
33	KAREN L KEISER*	D	16,722	63.37	$69,936.17	$64,656.66
33	JAMES L RUSSELL	R	9,666	36.63	Mini reporting option	
34	ERIK POULSEN*	D	29,719	100	$56,490.00	$56,255.35
35	TIMOTHY M SHELDON*	D	29,221	78.27	$118,183.54	$98,183.54
35	MARILOU RICKERT	G	8,109	21.72	$16,266.40	$16,266.40
36	JEANNE KOHL-WELLES*	D	35,334	100	$60,921.32	$60,421.32
37	DANIEL ADAM KLINE*	D	22,508	100	$77,225.45	$64,754.47
37	SABIHA DAWN MASON	D			$20,571.52	$20,571.52
38	AARON REARDON	D	17,809	63.34	$109,810.48	$109,810.48
38	GLENN E COGGESHELL	R	9,445	34.65	$868.02	$662.47
42	GEORGIA GARDNER*	D	17,565	46.20	$241,846.04	$241,846.04
42	DALE E BRANDLAND	R	18,721	49.24	$202,377.97	$196,116.44
42	PETER F TASSONI	G	1,006	2.64	$745.17	$745.17
42	DONALD B CRAWFORD	L	724	1.90	Mini reporting option	
43	PATRICIA THIBAUDEAU*	D	29,735	79.04	$45,125.27	$45,125.27
43	LINDE B KNIGHTON	G	7,885	20.96	$7,119.92	$6,600.32
44	PHILLIP DOERFLEIN	D	16,520	46.91	$191,209.59	$190,749.01
44	DAVID A SCHMIDT	R	18,696	53.09	$152,084.69	$144,075.97

*Denotes incumbent

Candidates for State Senate--2002

District	Candidate	Party	General Election Votes	General Election %	Campaign Totals $ Received	Campaign Totals $ Spent
45	WILLIAM E FINKBEINER*	R	26,500	100	$58,859.30	$39,761.46
46	KEN G JACOBSEN*	D	31,919	100	$82,381.28	$80,090.69
47	DEBORAH S JACOBSON	D	14,419	44.48	$135,528.25	$135,640.42
47	STEPHEN L JOHNSON*	R	17,997	55.51	$186,444.55	$173,840.23
47	REBECCA E CLARK	D			$24,915.78	$24,915.78
48	LUKE E ESSER	R	24,990	77.50	$133,464.41	$122,451.13
48	CHRISTINE LAWNICZAK	L	7,252	22.49	$1,225.00	$1,225.00
48	STEVEN VAN LUVEN	R			$44,569.00	$43,246.10
	Totals				**$4,577,927.94**	**$4,432,113.49**

*Denotes incumbent

Candidates for State House of Representatives--2002

District		Candidate	Party	General Election Votes	%	Campaign Totals $ Received	$ Spent
1	1	ALLISTER H O'BRIEN*	D	17,501	49.91	$106,437.64	$84,831.84
1	1	JOSHUA D FREED	R	16,485	47.02	$122,392.18	$111,942.40
1	1	CHARLIE R JACKSON	L	1,073	3.06	Mini reporting option	
1	2	JEANNE A EDWARDS*	D	18,401	50.57	$176,766.29	$168,608.72
1	2	LEO VAN HOLLEBEKE	R	17,982	49.42	$116,090.85	$116,380.01
2	1	LAWRENCE E NELSON	D	13,604	43.00	$21,781.42	$21,493.88
2	1	ROGER R BUSH*	R	18,031	56.99	$74,479.11	$71,904.56
2	1	RONALD G BAUER	D			$1,400.00	$216.93
2	2	THOMAS J CAMPBELL*	R	24,040	100	$126,167.43	$119,108.21
2	2	STEPHEN BUDD	R			Mini reporting option	
3	1	ALEX W WOOD*	D	15,223	56.78	$40,454.15	$24,843.85
3	1	JEFFREY A KNOX	R	11,587	43.21	$33,500.74	$31,735.49
3	2	JEFFREY S GOMBOSKY*	D	17,740	66.80	$72,244.00	$72,244.00
3	2	RYAN K LEONARD	R	8,814	33.19	$2,130.87	$1,256.91
4	1	LARRY W CROUSE*	R	29,640	100	$23,820.10	$23,558.10
4	2	LYNN E SCHINDLER*	R	29,539	100	$27,795.00	$27,795.00
5	1	KATRINA L CULP LADOPOULOS	D	13,801	35.85	$8,316.26	$8,316.26
5	1	CHERYL A PFLUG*	R	24,690	64.14	$64,497.00	$64,465.90
5	2	LOREN SKAGGS	D	15,998	42.81	$15,112.88	$15,112.88
5	2	EDWIN GLENN ANDERSON*	R	21,368	57.18	$62,978.00	$62,754.74
6	1	TONY BAMONTE	D	18,235	40.15	$25,131.16	$25,131.16
6	1	BRADLEY D BENSON*	R	27,172	59.84	$72,852.75	$61,458.49
6	1	JANICE E KONESTES	D			$5,710.00	$4,840.67
6	2	SHEILA ANN COLLINS	D	20,110	44.21	$105,927.78	$102,679.47
6	2	JOHN E AHERN*	R	25,369	55.78	$104,334.71	$98,333.76
7	1	RONALD L MCCOY	D	12,146	31.96	$1,690.00	$1,506.07
7	1	ROBERT F SUMP*	R	25,848	68.03	$33,580.64	$21,130.98
7	2	JACK MCLEAN	D	9,916	25.93	$100.00	$0
7	2	CATHY A MCMORRIS*	R	28,312	74.06	$106,719.51	$101,997.89
8	1	SHIRLEY W HANKINS*	R	25,344	100	$30,190.01	$29,249.90
8	2	JEROME L DELVIN*	R	24,099	100	$48,451.55	$47,477.65
9	1	DONALD L COX*	R	26,108	100	$32,233.68	$25,758.73
9	2	MARK G SCHOESLER*	R	24,892	81.58	$79,809.97	$77,279.11
9	2	JOHN J GEARHART	L	5,620	18.41	Mini reporting option	

*Denotes incumbent

Candidates for State House of Representatives--2002

District		Candidate	Party	General Election Votes	%	Campaign Totals $ Received	$ Spent
10	1	D BARRY SEHLIN*	R	27,717	100	$88,394.71	$86,865.07
10	2	ERON M BERG	D	18,233	45.64	$142,812.76	$142,812.76
10	2	BARBARA BAILEY	R	20,575	51.50	$145,376.85	$139,750.61
10	2	BRETT E WILHELM	L	1,142	2.85	Mini reporting option	
11	1	ZACKARY L HUDGINS	D	13,502	59.92	$76,327.49	$76,177.69
11	1	RUTH E GIBBS	R	9,028	40.07	$3,642.01	$3,642.01
11	1	ROBIN H JONES	D			Mini reporting option	
11	1	NATALIE D REBER	D			$20,984.62	$20,486.28
11	1	AZZIEM H UNDERWOOD	D				No C4 filed
11	1	ROGER VALDEZ	D			$25,198.13	$25,198.13
11	2	VELMA R VELORIA*	D	14,797	65.95	$48,405.53	$34,476.62
11	2	JOHN S POTTER	R	7,639	34.04		No C4 filed
12	1	TODD R SMITH	D	11,228	32.91	$6,170.00	$4,451.02
12	1	CARY L CONDOTTA	R	20,989	61.52	$54,004.16	$48,971.78
12	1	TOM STAHL	L	1,899	5.56	$18,205.00	$18,371.49
12	1	GERALD L PAINE	R			$12,919.99	$12,255.69
12	2	MICHAEL D ARMSTRONG*	R	26,177	100	$51,297.20	$51,268.20
13	1	JANEA N HOLMQUIST*	R	24,655	100	$65,781.05	$50,950.01
13	1	CAROL A SWARTZ	R			$32,952.08	$32,952.08
13	2	WILLIAM R HINKLE	R	24,116	100	$43,537.68	$42,923.20
14	1	MARY K SKINNER*	R	23,589	100	$31,471.37	$30,736.91
14	1	JIM L MORRISON	R			Mini reporting option	
14	2	MARCO YOLO	D	8,358	29.34	Mini reporting option	
14	2	JAMES A CLEMENTS*	R	20,120	70.65	$78,436.59	$75,470.76
15	1	ERWIN J SALVATORI	D	6,900	29.24	$6,227.45	$6,216.98
15	1	BRUCE Q CHANDLER*	R	16,698	70.76	$58,449.31	$55,828.01
15	2	MICHAEL H KEPCHA	D	6,298	26.53	$1,643.00	$1,643.00
15	2	DANIEL M NEWHOUSE	R	17,438	73.46	$73,015.00	$70,605.16
15	2	DONAVON J VLIEGER	R			$21,948.81	$21,948.81
16	1	ELIZABETH J CLARK	D	9,399	31.66	$14,898.23	$14,615.84
16	1	JOHN DAVID MASTIN*	R	20,284	68.33	$108,996.09	$104,012.20
16	2	WILLIAM A GRANT*	D	21,867	100	$61,958.75	$28,402.31
17	1	MARCUS J BOLDT*	R	21,432	100	$30,440.00	$24,404.90
17	1	PATRICK W CAMPBELL	R			Mini reporting option	
17	2	DEB WALLACE	D	14,663	50.64	$165,235.50	$162,511.99
17	2	JAMES K DUNN*	R	14,287	49.35	$65,420.50	$65,266.53

*Denotes incumbent

Candidates for State House of Representatives--2002

District		Candidate	Party	General Election Votes	%	Campaign Totals $ Received	$ Spent
18	1	WILLIAM L CREGO	D	13,867	36.51	$20,998.36	$20,692.86
18	1	THOMAS M MIELKE*	R	24,106	63.48	$47,397.99	$38,792.34
18	2	DAVID L SEABROOK	D	17,758	46.75	$162,065.58	$154,578.72
18	2	EDMUND T ORCUTT*	R	20,225	53.24	$116,019.59	$60,142.88
18	2	MICHELE L COTNER	R			$13,694.53	$13,694.53
19	1	BRIAN A HATFIELD*	D	23,575	67.30	$74,422.67	$73,922.67
19	1	MICHAEL L KAYSER	R	11,452	32.69	$15,782.61	$15,180.45
19	2	MARK L DOUMIT*	D	22,940	66.36	$77,910.50	$77,910.50
19	2	PAUL G WAADEVIG	R	11,628	33.63	$27,399.07	$26,862.88
20	1	RICHARD C DEBOLT*	R	26,224	100	$64,623.69	$51,666.81
20	2	GARY C ALEXANDER*	R	26,952	100	$71,875.00	$71,384.05
21	1	J MIKE COOPER*	D	18,391	60.79	$83,862.37	$80,828.48
21	1	JEFFREY W THORP	R	11,861	39.20	$1,440.01	$1,416.45
21	2	BRIAN JAMES SULLIVAN*	D	18,216	60.22	$69,285.81	$55,289.85
21	2	MICHAEL J HUISMAN	R	12,029	39.77	Mini reporting option	
22	1	SANDRA S ROMERO*	D	26,186	63.95	$38,831.33	$38,831.33
22	1	MARK J DANIELS	R	13,307	32.50	$2,180.06	$2,180.06
22	1	JAMES L WIEST	L	1,449	3.53	Mini reporting option	
22	1	PROPHET S ATLANTIS	R			Mini reporting option	
22	2	SAMUEL W HUNT*	D	27,195	66.99	$45,076.32	$45,076.32
22	2	JOHN D OLSON	R	13,398	33.00	$6,187.00	$5,419.09
23	1	W PHILLIPS ROCKEFELLER*	D	25,435	60.03	$91,205.00	$83,638.99
23	1	DONALD A LARGE	R	16,934	39.96	$42,361.29	$41,644.06
23	2	SHERRY V APPLETON	D	20,284	47.93	$121,539.18	$120,074.67
23	2	BEVERLY A WOODS*	R	22,031	52.06	$122,439.71	$119,814.54
23	2	TERRELL E DUCHEANE	D			Mini reporting option	
24	1	WILLIAM H THOMAS	D	19,300	40.04	$15,846.89	$15,023.74
24	1	JAMES G BUCK*	R	28,902	59.96	$119,590.98	$119,565.02
24	2	LYNN E KESSLER*	D	34,512	100	$83,019.75	$78,599.59
25	1	AUDREY E CHASE	D	13,128	37.60	$18,024.59	$17,693.26
25	1	JOYCE MCDONALD	R	21,001	60.16	$55,439.94	$53,202.80
25	1	MARIO YOUNG	L	778	2.22	Mini reporting option	
25	2	DAWN MORRELL	D	17,740	50.65	$167,625.22	$158,172.70
25	2	DAVID J MORELL*	R	17,283	49.34	$188,622.80	$182,613.04
26	1	PATRICIA T LANTZ*	D	21,568	52.23	$124,458.12	$122,784.29
26	1	EDWARD B MITCHELL	R	18,157	43.97	$39,850.86	$39,818.43
26	1	THEODORE R HALEY	I	1,563	3.78	Mini reporting option	
26	1	KEVIN L ENTZE	R			$18,944.14	$18,827.69

*Denotes incumbent

Candidates for State House of Representatives--2002

District		Candidate	Party	General Election Votes	%	Campaign Totals $ Received	$ Spent
26	2	BROCK JACKLEY*	D	20,240	49.36	$171,553.44	$171,552.94
26	2	LOIS G MCMAHAN	R	20,762	50.63	$114,655.55	$113,292.48
27	1	DENNIS P FLANNIGAN	D	22,868	100	$52,696.76	$51,205.19
27	1	WILLIAM P LABORDE	D			$53,032.93	$50,829.62
27	1	JANIS M MARTIN	D			$14,756.74	$13,802.76
27	1	NANCY E PEASE-HOGAN	D			$13,532.34	$13,331.16
27	1	JEROME M THORPE	D			Mini reporting option	
27	2	JEANNIE L DARNEILLE*	D	20,100	68.98	$24,846.00	$17,364.37
27	2	WILLIAM E CHOVIL	R	9,035	31.01	Mini reporting option	
28	1	DEBORAH J SRAIL	D	13,823	43.80	$22,475.73	$23,523.42
28	1	GEORGANNE TALCOTT*	R	17,730	56.19	$55,569.39	$47,591.39
28	2	DARRELL L REECK	D	14,190	45.20	$52,825.46	$52,825.46
28	2	MICHAEL J CARRELL*	R	17,201	54.79	$109,785.45	$109,785.45
28	2	TAMRA K HALL	D			$31,891.30	$32,926.30
29	1	STEVEN E CONWAY*	D	15,722	100	$70,509.35	$63,482.35
29	2	STEVEN T KIRBY*	D	15,492	100	$37,159.91	$33,259.47
30	1	MARK A MILOSCIA*	D	15,870	55.91	$143,554.29	$142,069.33
30	1	JAMES A FERRELL	R	12,513	44.08	$73,752.63	$73,752.63
30	2	GREG B MARKLEY	D	13,809	48.86	$156,053.13	$155,370.45
30	2	MAHLON S PRIEST	R	14,448	51.13	$107,167.06	$105,732.71
31	1	MICHAEL J CONNOR	D	15,824	45.94	$22,086.21	$20,949.74
31	1	DANIEL N ROACH*	R	18,617	54.05	$88,195.06	$88,195.06
31	2	JANICE L SHABRO	D	24,944	100	$56,986.41	$45,702.47
32	1	MARALYN CHASE*	D	23,237	58.11	$74,686.29	$74,686.29
32	1	ROBERT L RANSOM	R	16,746	41.88	$15,885.00	$13,715.32
32	1	KEVIN J GROSSMAN	D			$33,247.70	$33,247.70
32	2	RUTH LECOCQ KAGI*	D	25,540	63.85	$54,105.07	$52,268.61
32	2	MARGARET R WIGGINS	R	14,456	36.14	Mini reporting option	
32	2	TRAVIS W PRATHER	R			Mini reporting option	
33	1	SHAY K SCHUAL-BERKE*	D	16,483	62.69	$93,798.27	$65,558.66
33	1	PETER GRAVES	R	9,808	37.30	Mini reporting option	
33	2	DAVID P UPTHEGROVE*	D	16,200	63.16	$75,947.46	$75,498.51
33	2	HENRY M FOOTE	R	9,448	36.83	$328.01	$328.01
34	1	EILEEN L CODY	D	28,065	100	$56,290.07	$44,754.30
34	2	J JOSEPH MCDERMOTT*	D	25,443	66.84	$43,071.38	$42,834.24
34	2	LARRY L GILBERT	R	10,706	28.12	$3,320.72	$1,965.03
34	2	CARY C THOMAS	L	1,915	5.03	$471.19	$158.00

*Denotes incumbent

Candidates for State House of Representatives--2002

District		Candidate	Party	General Election Votes	%	Campaign Totals $ Received	$ Spent
35	1	KATHRYN M HAIGH*	D	22,644	59.26	$41,727.38	$41,727.38
35	1	FRANKLIN M DARE	R	15,562	40.73	$4,484.57	$3,366.58
35	2	WILLIAM A EICKMEYER*	D	21,528	56.71	$38,087.61	$33,683.27
35	2	R CRAIG CHAPMAN	R	16,428	43.28	$12,653.53	$12,653.53
36	1	HELEN E SOMMERS*	D	35,663	78.33	$94,674.44	$93,316.27
36	1	ANGELINA BRINK	R	9,863	21.66	$14,738.00	$14,394.92
36	2	MARY LOU DICKERSON*	D	36,226	80.40	$37,722.99	$31,844.50
36	2	RUDY J PANTOJA	R	8,831	19.60	Mini reporting option	
37	1	SHARON T SANTOS*	D	22,853	87.38	$46,300.94	$44,444.08
37	1	JOHN E STAFFORD	R	3,299	12.61	Mini reporting option	
37	2	ERIC PETTIGREW	D	21,677	83.28	$88,987.36	$81,843.90
37	2	RUTH E BENNETT	L	4,351	16.71	$9,804.78	$9,804.78
37	2	CHERYL M CHOW	D			$51,338.44	$51,338.44
37	2	ANGELA M TOUSSAINT	D			$42,355.30	$41,428.27
38	1	JOHN R MCCOY	D	14,244	51.09	$159,180.71	$159,623.41
38	1	ERVINN HOGLUND	R	13,636	48.91	$117,775.00	$113,608.10
38	1	DYLAN I MALONE	D			$26,024.12	$24,141.63
38	1	RANDALL L RIKE	D				No C4 filed
38	2	JEAN L BERKEY*	D	15,848	58.76	$81,440.92	$55,634.47
38	2	GREGORY D LEMKE	R	11,121	41.23	$8,013.20	$8,013.20
39	1	ROBERT A QUARTERMAN	D	14,792	44.80	$53,203.51	$49,852.19
39	1	DANIEL P KRISTIANSEN	R	18,225	55.19	$70,388.07	$60,826.56
39	1	CAROLYN L ESLICK	R			$31,081.22	$31,110.28
39	2	JOHN A PAINTER	D	13,485	41.05	$137.71	$137.71
39	2	KIRK J PEARSON*	R	19,363	58.94	$65,037.94	$63,474.08
40	1	DAVID S QUALL*	D	23,742	60.34	$61,220.31	$48,599.94
40	1	ROGER E PEDERSON	R	14,043	35.69	$521.99	$521.99
40	1	BRIAN JM ROSENAU	L	1,556	3.95	Mini reporting option	
40	2	JEFFREY R MORRIS*	D	23,929	62.07	$116,533.24	$109,511.60
40	2	DANIEL M BARTOLOVIC	R	14,621	37.92	$4,016.00	$3,153.99
41	1	FRED JARRETT*	R	29,197	100	$58,619.42	$52,628.94
41	2	JUDITH R CLIBBORN	D	22,199	52.70	$208,666.41	$208,420.66
41	2	MICHAEL J WENSMAN	R	19,919	47.29	$108,018.95	$103,881.01
42	1	JAMES E BOYLE	D	15,726	42.44	$58,096.27	$56,591.17
42	1	DOUGLAS J ERICKSEN*	R	21,328	57.55	$84,224.42	$73,044.08
42	2	KELLI J LINVILLE*	D	20,950	56.48	$118,154.31	$117,853.53
42	2	EUGENE S GOLDSMITH	R	16,138	43.51	$26,418.00	$26,418.00

*Denotes incumbent

Candidates for State House of Representatives--2002

District		Candidate	Party	General Election Votes	%	Campaign Totals $ Received	$ Spent
43	1	EDWARD B MURRAY*	D	30,876	100	$83,059.56	$81,599.70
43	2	FRANK V CHOPP*	D	30,053	100	$143,766.69	$139,309.14
43	2	ELEANOR OWEN	D				Mini reporting option
44	1	HANS M DUNSHEE	D	18,503	52.33	$175,530.91	$170,314.71
44	1	TIMOTHY P KRIVANEK	R	16,854	47.66	$104,280.35	$100,786.16
44	1	BRENT J SAMODUROV	D			$26,367.50	$23,794.87
44	2	JOHNNY R LOVICK*	D	18,424	52.40	$180,451.10	$178,835.72
44	2	RANDY NICHOLS	R	16,736	47.60	$87,948.69	$87,865.38
45	1	DAVID S ASHER	D	18,147	48.03	$170,282.95	$163,970.08
45	1	TOBY L NIXON*	R	19,632	51.96	$112,236.40	$110,714.15
45	2	LAURA E RUDERMAN*	D	20,406	53.38	$208,277.81	$204,564.70
45	2	ELIZABETH BOOKSPAN	R	17,822	46.62	$110,627.10	$110,037.64
46	1	JAMES L MCINTIRE*	D	30,258	100	$37,493.29	$36,742.07
46	2	PHYLLIS G KENNEY*	D	29,932	100	$55,722.66	$55,722.66
47	1	GEOFFREY H SIMPSON*	D	16,666	51.54	$233,691.08	$220,115.53
47	1	PHILIP D FORTUNATO	R	15,665	48.45	$67,416.89	$58,403.77
47	1	STEVE ALTICK	R			$15,153.78	$14,918.37
47	2	PATRICK J SULLIVAN	D	15,962	49.85	$148,607.02	$144,216.76
47	2	JACK D CAIRNES*	R	16,052	50.14	$119,202.05	$113,831.62
48	1	ROSS A HUNTER	D	18,541	52.77	$232,288.20	$231,148.02
48	1	GEORGE T AITON	R	16,589	47.22	$148,930.99	$147,724.22
48	2	CONSTANCE R ESPE	D	14,391	41.78	$18,096.73	$18,096.73
48	2	RODNEY TOM	R	18,106	52.57	$57,220.29	$52,414.96
48	2	JEFF E JARED	L	1,945	5.64	$8,256.38	$8,169.46
49	1	CHARLES BILL FROMHOLD*	D	17,118	61.19	$94,097.15	$76,786.41
49	1	MICHAEL W SMITH	R	10,853	38.80	$575.00	$559.34
49	2	JAMES C MOELLER	D	14,925	53.18	$76,917.98	$67,868.66
49	2	BARBARA A PETERSON	R	11,033	39.31	$13,298.52	$13,298.52
49	2	MARLENE K ADAMS	I	2,105	7.50	$6,239.69	$6,239.69
49	2	CATHERINE RICH-DANIELS	D			$36,751.47	$36,751.47
		Totals				**$12,081,938.09**	**$11,415,225.08**

*Denotes incumbent

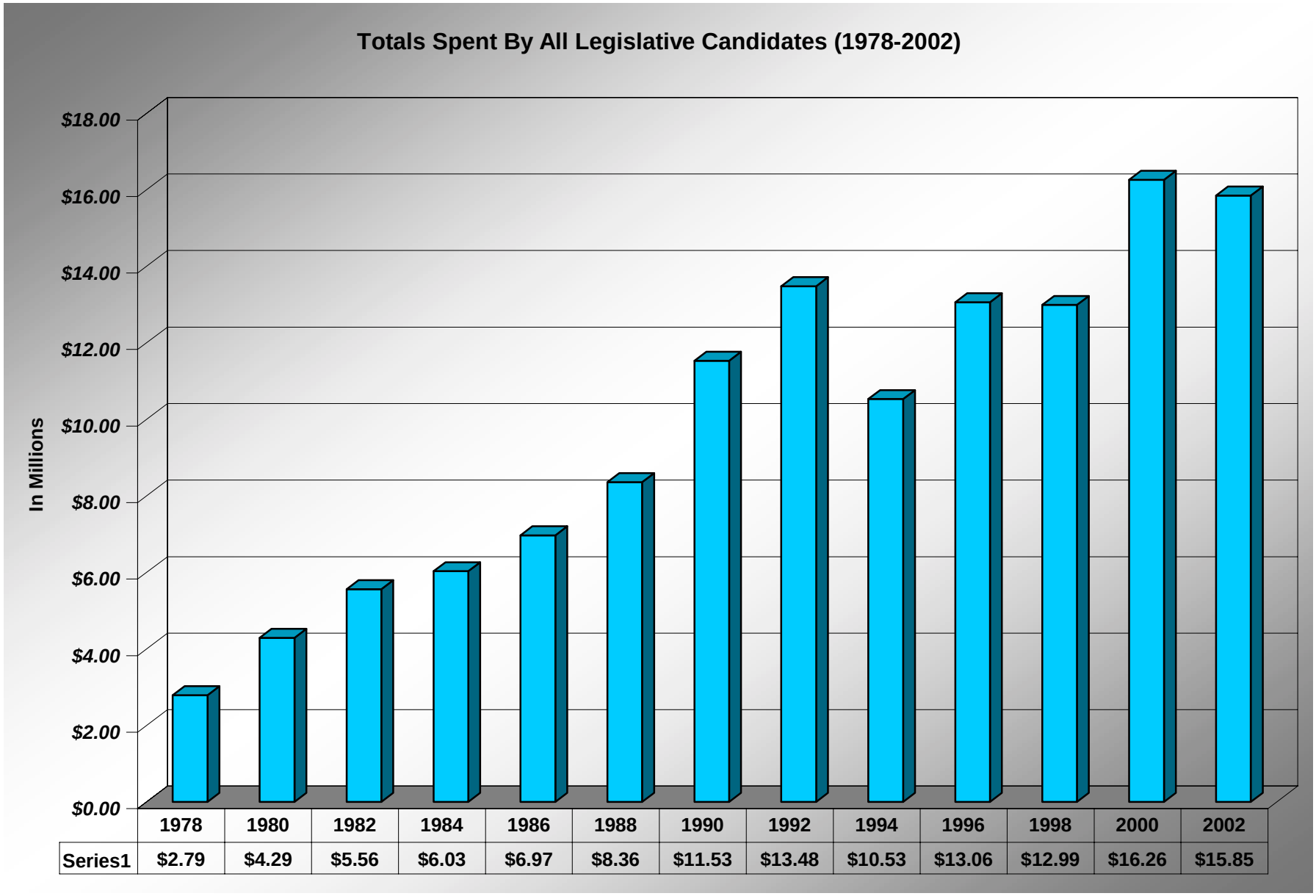

	1978	1980	1982	1984	1986	1988	1990	1992	1994	1996	1998	2000	2002
Series1	$2.79	$4.29	$5.56	$6.03	$6.97	$8.36	$11.53	$13.48	$10.53	$13.06	$12.99	$16.26	$15.85

Total Contributions and Expenditures (in Millions) of Legislative Candidates

	1978	1980	1982	1984	1986	1988	1990	1992	1994	1996	1998	2000	2002
Total Contributions	$3.05	$4.65	$5.94	$6.53	$7.62	$9.18	$12.57	$13.95	$11.24	$13.58	$13.72	$17.10	$16.66
Total Expenditures	$2.79	$4.29	$5.56	$6.03	$6.97	$8.36	$11.53	$13.48	$10.53	$13.06	$12.99	$16.26	$15.85

Average Expenditures of General Election Legislative Candidates

	1978	1980	1982	1984	1986	1988	1990
Winners	$13,647	$20,953	$24,759	$27,053	$36,913	$44,966	$62,581
Losers	$10,347	$15,222	$17,592	$18,564	$22,860	$27,150	$45,142
Democrats	$10,889	$16,173	$20,300	$21,249	$32,174	$37,761	$51,476
Republicans	$13,105	$20,000	$22,082	$24,369	$28,181	$35,391	$54,407
Incumbents	$12,015	$19,176	$25,266	$25,511	$32,047	$43,165	$64,799
Challengers	$10,451	$15,045	$16,030	$17,189	$17,941	$29,336	$44,541

	1992	1994	1996	1998	2000	2002
Winners	$68,692	$51,340	$64,702	$69,188	$86,000	$87,478
Losers	$35,978	$29,959	$41,149	$52,467	$44,393	$56,503
Democrats	$56,716	$42,491	$49,290	$57,233	$71,895	$86,732
Libertarians						$7,499
Republicans	$50,439	$41,936	$59,538	$68,802	$74,576	$69,919
Incumbents	$66,756	$50,902	$64,979	$70,503	$86,611	$84,850
Challengers	$27,001	$29,512	$43,546	$51,813	$38,745	$56,487

Average Campaign Expenditures in 2002 Campaigns
By Major Party* General Election Legislative Candidates

STATE SENATE		
Type of Candidate	**Number**	**Average**
ALL	35	$122,015
Winners	24	$117,796
Losers	11	$131,222
Winners in open seat contests	4	$112,179
Losers in open seat contests	3	$64,212
Incumbents with opposition	11	$164,038
Challengers to incumbents	8	$150,634
Democrats with opposition	13	$151,844
Libertarians with opposition	1	$1,225
Republicans with opposition	11	$145,751

STATE HOUSE		
Type of Candidate	**Number**	**Average**
ALL	163	$66,823
Winners	98	$80,053
Losers	65	$46,876
Winners in open seat contests	18	$95,083
Losers in open seat contests	16	$56,811
Incumbents with opposition	58	$83,637
Challengers to incumbents	49	$45,118
Democrats with opposition	69	$80,257
Libertarians with opposition	4	$9,068
Republicans with opposition	64	$61,306

Numbers of candidates and dollar amounts reflect only those candidates who reported spending money.

*Major Party includes the Democratic, Libertarian and Republican parties.

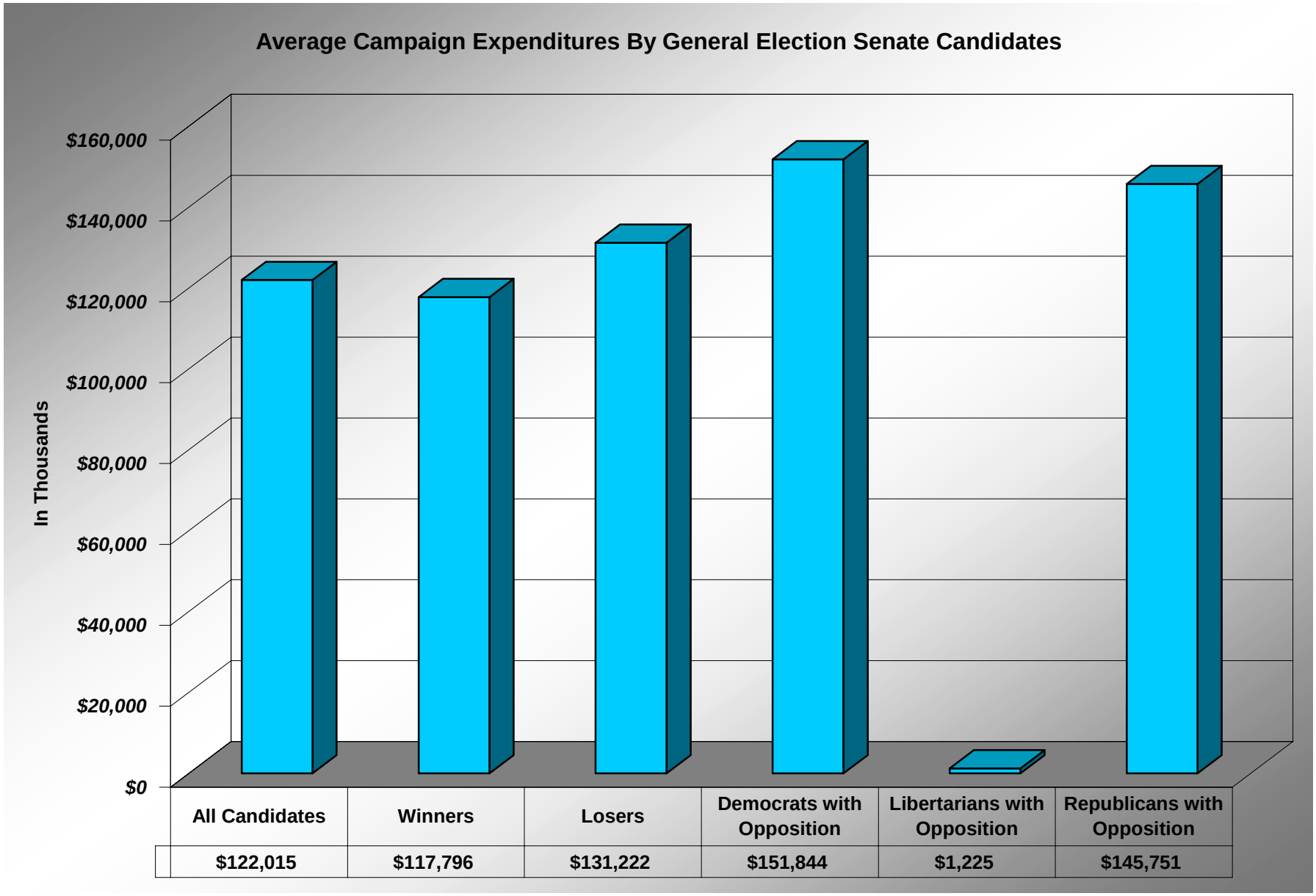
Average Campaign Expenditures By General Election Senate Candidates
In Thousands
$160,000
$140,000
$120,000
$100,000
$80,000
$60,000
$40,000
$20,000
$0
All Candidates
Winners
Losers
Democrats with Opposition
Libertarians with Opposition
Republicans with Opposition
$122,015
$117,796
$131,222
$151,844
$1,225
$145,751

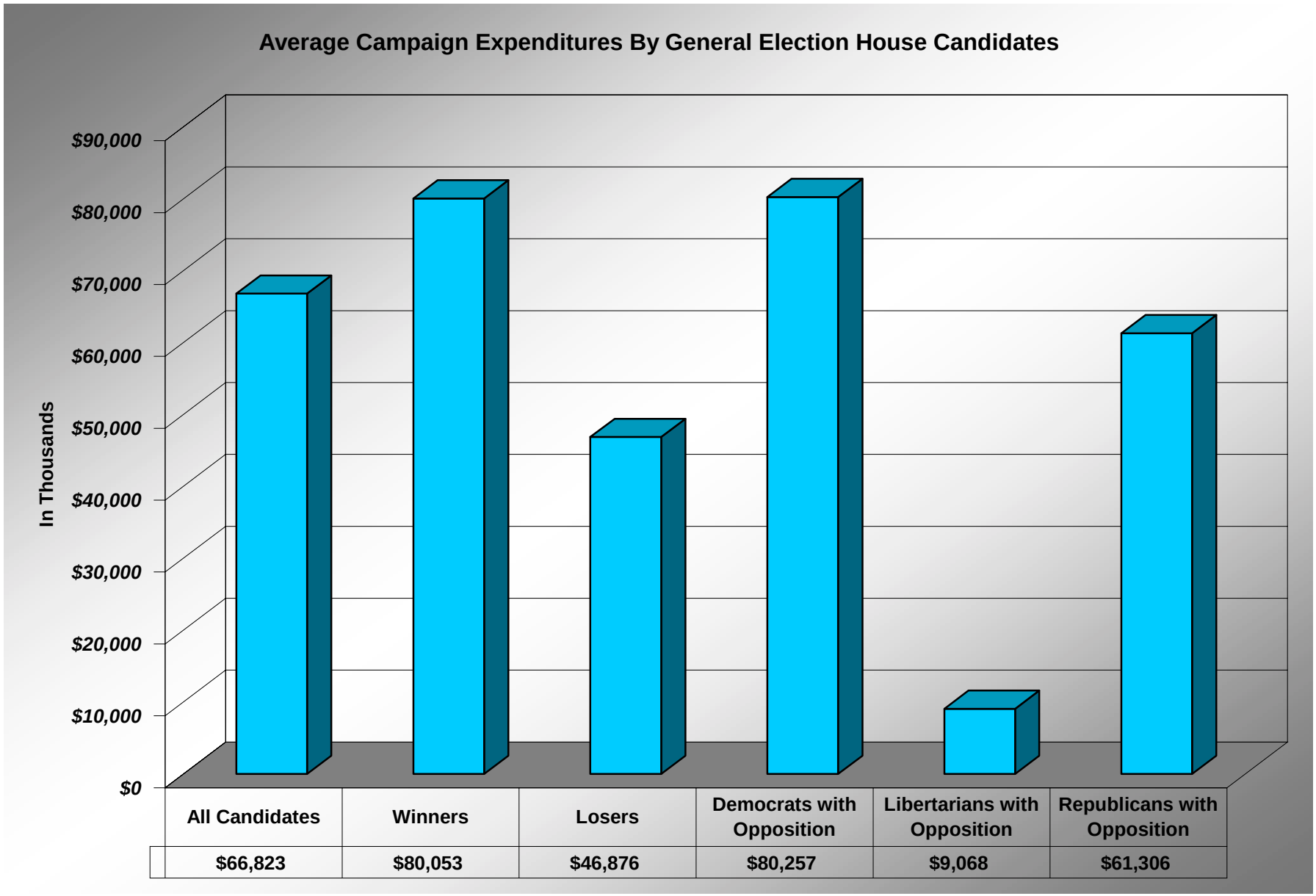
Average Campaign Expenditures By General Election House Candidates
In Thousands
$90,000
$80,000
$70,000
$60,000
$50,000
$40,000
$30,000
$20,000
$10,000
$0
All Candidates
Winners
Losers
Democrats with Opposition
Libertarians with Opposition
Republicans with Opposition
$66,823
$80,053
$46,876
$80,257
$9,068
$61,306

2002 Senate Races
General Election Candidates

	All Candidates (38 Candidates)	Winners	Losers	Incumbents with Opposition	Challengers to Incumbents	Winners Open Seat	Losers Open Seat	Republicans with Opposition	Democrats with Opposition	Libertarians with Opposition
Contributions	$4,422,029	$2,961,893	$1,460,136	$1,847,925	$1,243,973	$467,901	$193,303	$1,666,119	$1,989,084	$1,225
Expenditures	$4,294,145	$2,827,095	$1,467,049	$1,804,418	$1,228,683	$448,714	$192,636	$1,603,264	$1,973,975	$1,225

2002 House Races
General Election Candidates

	All Candidates (164 Candidates))	Winners	Losers	Incumbents with Opposition	Challengers to Incumbents	Winners Open Seat	Losers Open Seat	Republicans with Opposition	Democrats with Opposition	Libertarians with Opposition
Contributions	$11,522,645	$8,414,958	$3,137,687	$5,222,269	$2,288,289	$1,790,021	$928,216	$4,152,195	$5,824,111	$36,737
Expenditures	$10,889,379	$7,845,195	$3,053,183	$4,850,934	$2,217,017	$1,711,487	$908,971	$3,923,596	$5,537,718	$36,270

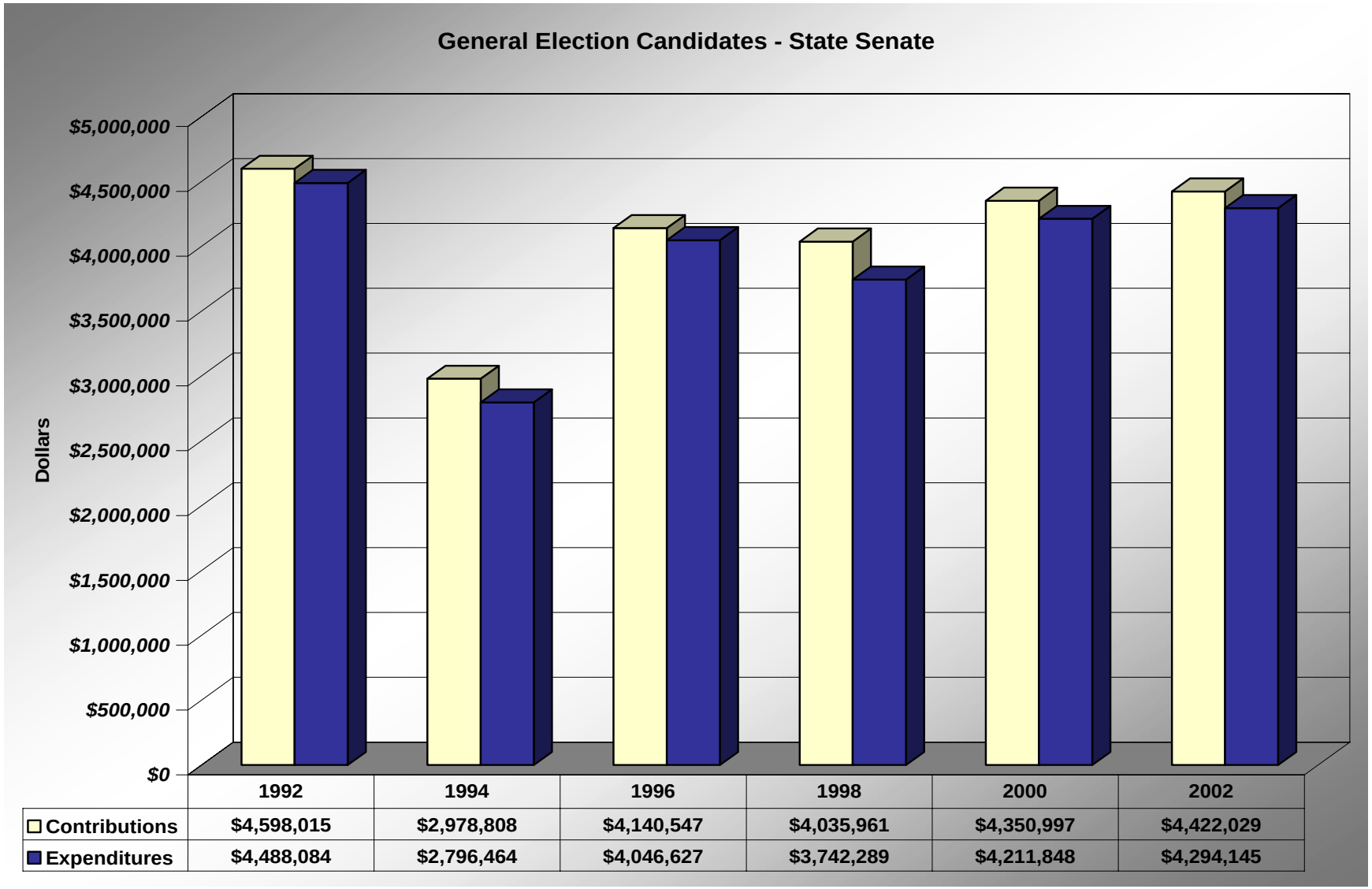

	1992	1994	1996	1998	2000	2002
Contributions	$4,598,015	$2,978,808	$4,140,547	$4,035,961	$4,350,997	$4,422,029
Expenditures	$4,488,084	$2,796,464	$4,046,627	$3,742,289	$4,211,848	$4,294,145

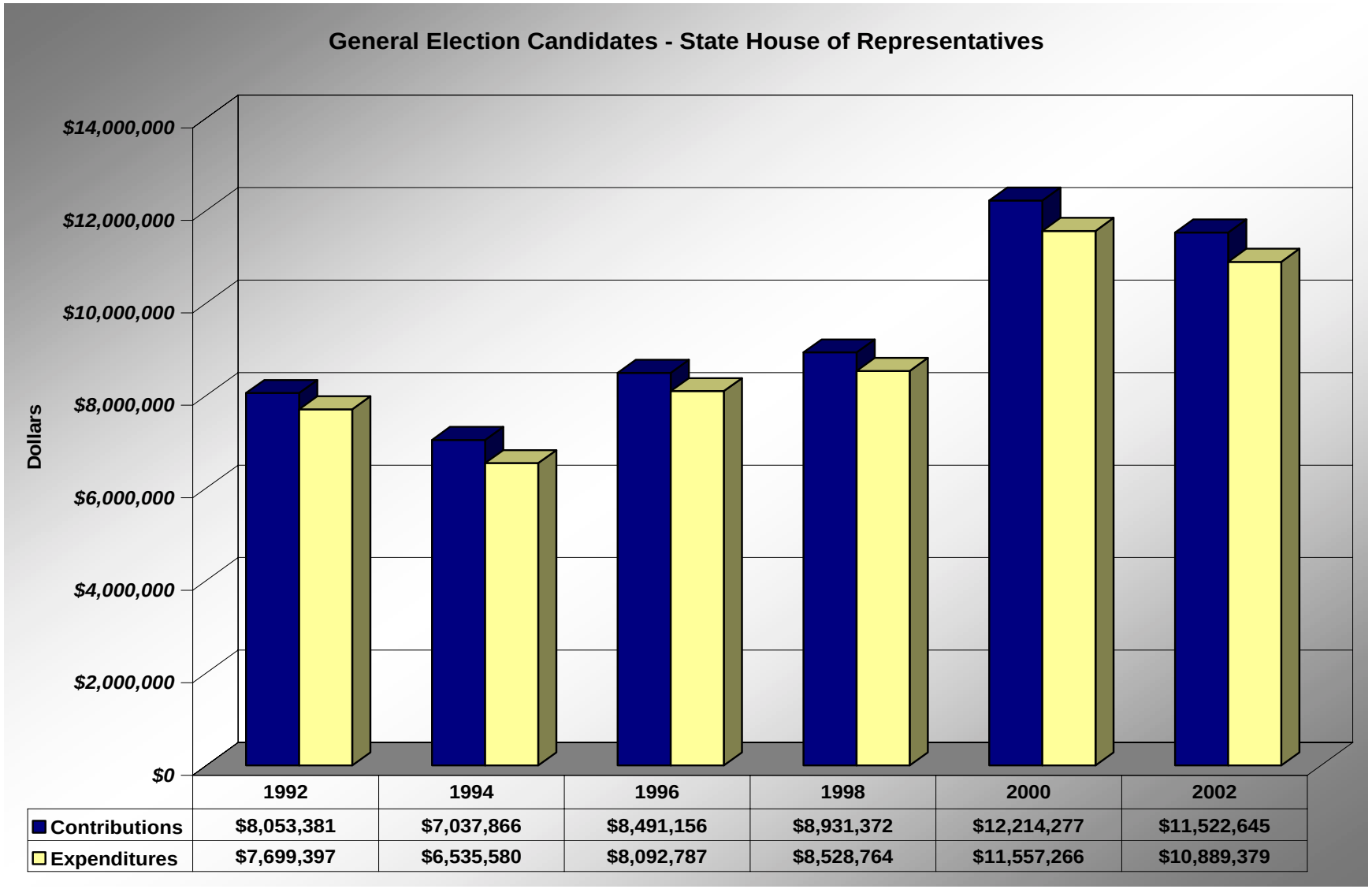

	1992	1994	1996	1998	2000	2002
Contributions	$8,053,381	$7,037,866	$8,491,156	$8,931,372	$12,214,277	$11,522,645
Expenditures	$7,699,397	$6,535,580	$8,092,787	$8,528,764	$11,557,266	$10,889,379

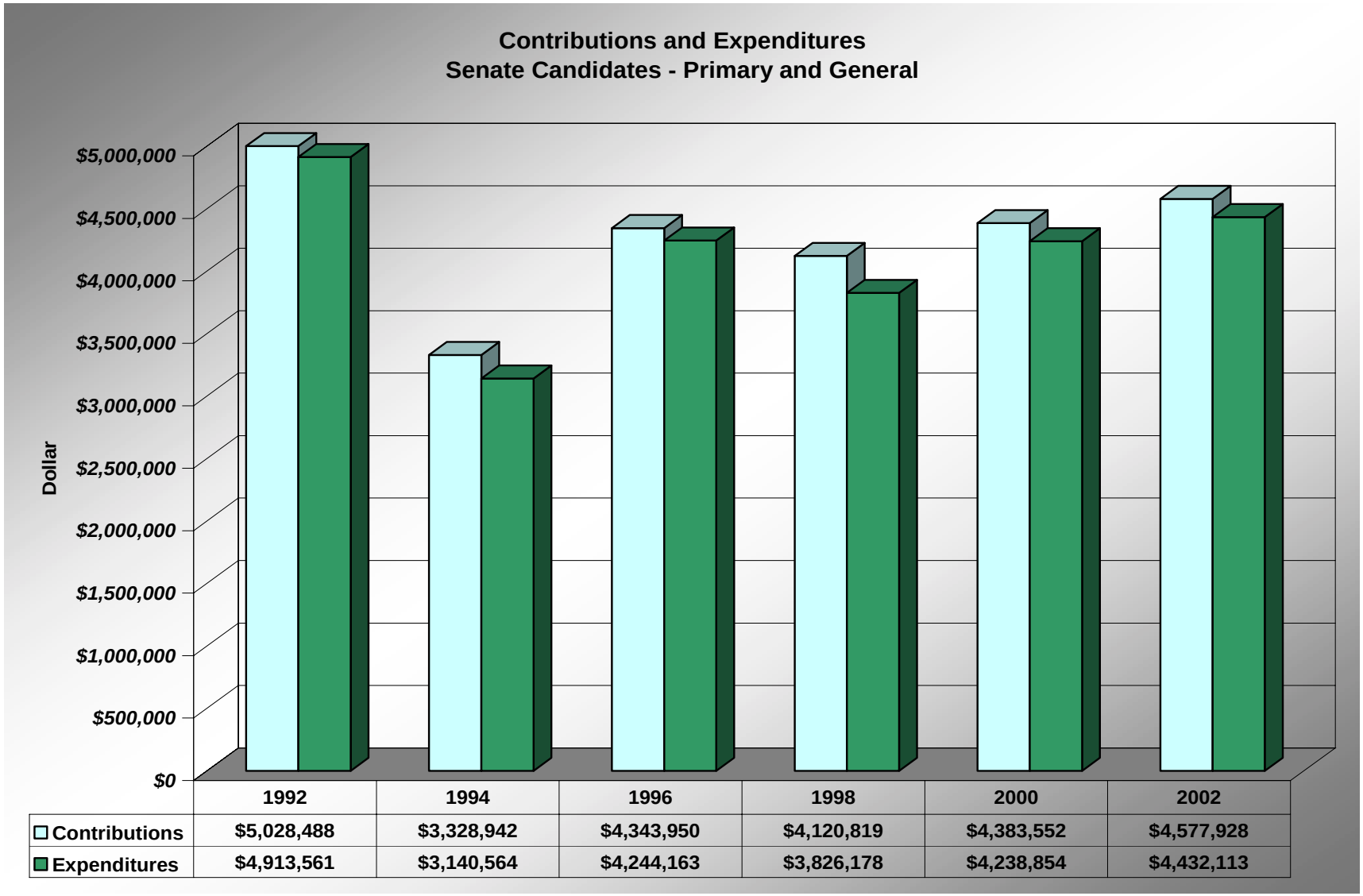

	1992	1994	1996	1998	2000	2002
Contributions	$5,028,488	$3,328,942	$4,343,950	$4,120,819	$4,383,552	$4,577,928
Expenditures	$4,913,561	$3,140,564	$4,244,163	$3,826,178	$4,238,854	$4,432,113

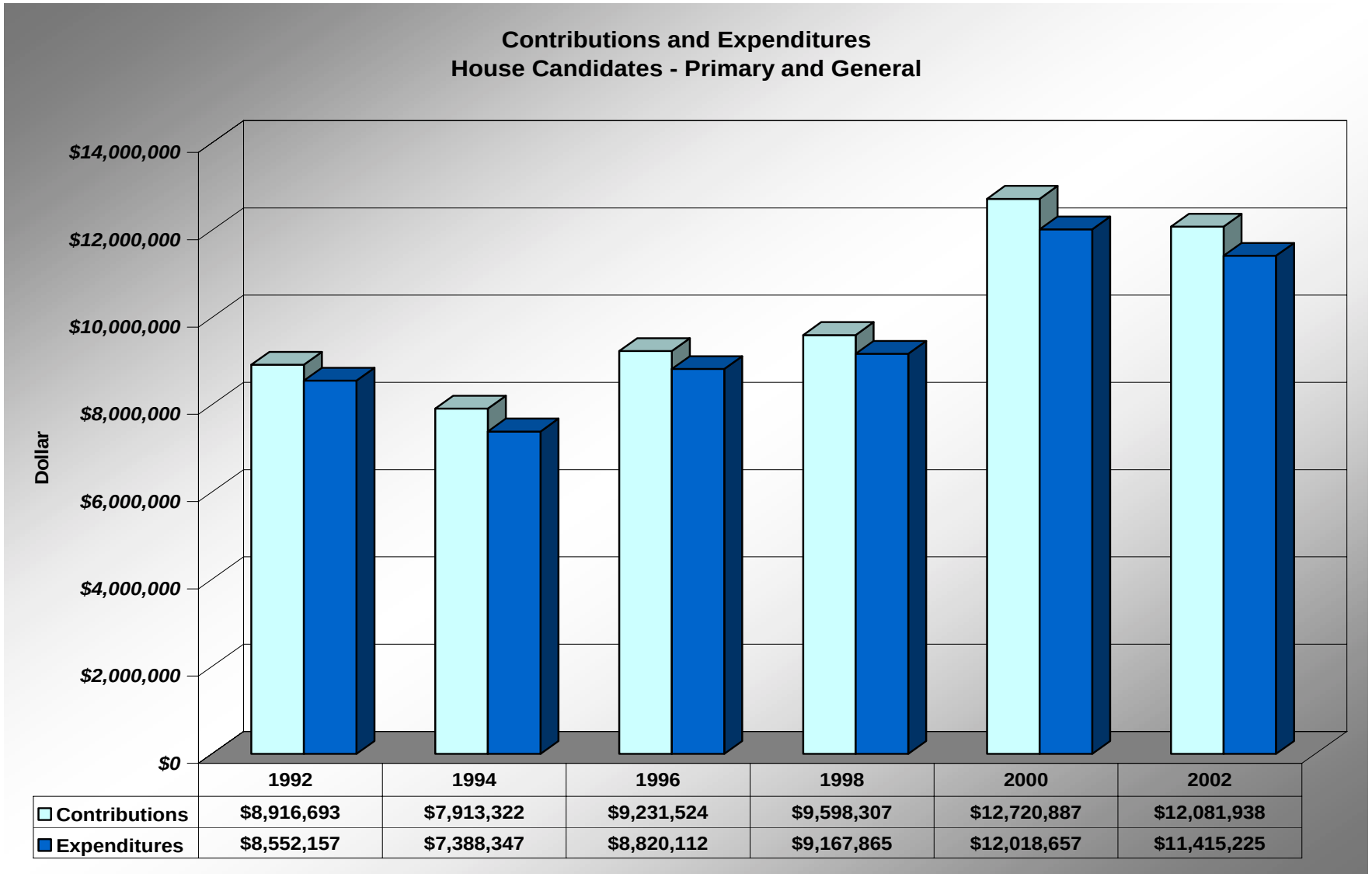

	1992	1994	1996	1998	2000	2002
Contributions	$8,916,693	$7,913,322	$9,231,524	$9,598,307	$12,720,887	$12,081,938
Expenditures	$8,552,157	$7,388,347	$8,820,112	$9,167,865	$12,018,657	$11,415,225

Most Expensive Senate Elections - 2002

District	Candidate	Party	Status	Spent
6	LAURIE H DOLAN	D	Challenger lost	318,144
6	JAMES E WEST	R	Incumbent won	417,573
			POSITION TOTAL	**$735,717**
42	GEORGIA GARDNER	D	Incumbent lost	241,846
42	DALE E BRANDLAND	R	Challenger won	196,116
42	PETER F TASSONI	G	Challenger lost	745
42	DONALD B CRAWFORD	L	Challenger lost	Mini reporting option
			POSITION TOTAL	**$438,707**
31	YVONNE WARD	D	Challenger lost	259,807
31	PAM ROACH	R	Incumbent won	164,943
			POSITION TOTAL	**$424,750**
44	PHILLIP DOERFLEIN	D	Challenger lost	190,749
44	DAVID A SCHMIDT	R	Challenger won	144,076
			POSITION TOTAL	**$334,825**

Most Expensive House Elections - 2002

District	Candidate	Party	Status	Spent
48 01	ROSS A HUNTER	D	Challenger won	231,148
48 01	GEORGE T AITON	R	Challenger lost	147,724
			POSITION TOTAL	**$378,872**
25 02	DAWN MORRELL	D	Challenger won	158,173
25 02	DAVID J MORELL	R	Incumbent lost	182,613
			POSITION TOTAL	**$340,786**
45 02	LAURA E RUDERMAN	D	Incumbent won	204,565
45 02	ELIZABETH BOOKSPAN	R	Challenger lost	110,038
			POSITION TOTAL	**$314,603**
41 02	JUDITH CLIBBORN	D	Challenger won	208,421
41 02	MICHAEL J WENSMAN	R	Challenger lost	103,881
			POSITION TOTAL	**$312,302**

Top 50 Contributors to Legislative Candidates – 2002

Contributor	Number of Recipient Candidates	Aggregate Amount Given
WA ST DEMO CENT COMM	84	$ 1,075,399.09
WA ST REPUB PARTY	36	542,072.56
HOUSE DEMO CAUCUS CAMP COMM	73	488,897.25
HOUSE REPUB ORG COMM	32	425,815.40
SENATE DEMO CAMP COMM	10	296,563.95
SENATE REPUB CAMP COMM	7	130,962.38
PUBLIC SCHOOL EMP OF WA POLITICAL FUND	100	103,225.00
WA RESTAURANT ASSN PAC	107	100,175.00
WA EDUCATION ASSN PAC	94	96,599.50
IBEW LOCAL 77 PAC	113	95,200.00
WA ST DENTAL PAC	103	94,675.00
PUGET SOUND ENERGY	130	91,975.00
REALTORS PAC	116	78,609.05
WA ST AUTO DEALERS PAC	97	76,541.05
WA ST COUNCIL OF FIREFIGHTERS	72	76,250.00
WA FED OF ST EMPLOYEES	97	74,550.00
QWEST WA PAC	88	72,825.00
PEMCO	108	70,009.05
WA HEALTH CARE ASSN PAC	100	68,975.00
MUCKLESHOOT INDIAN TRIBE	80	68,275.00
WEYERHAEUSER	92	67,075.00
BOEING	89	66,300.00
WA MEDICAL PAC	105	64,875.00
WA OPTOMETRIC PAC	110	64,225.00
WA DENTAL SERVICE	84	64,050.00
BUILD	76	61,875.00
WA BEER & WINE WHOLESALERS PAC	112	60,825.00
WA TEAMSTERS LEG LEAGUE	76	60,800.00
VICTIMS ADVOCATE	63	59,400.00
WA AFFORDABLE HOUSING COUNCIL	80	59,225.00
CERTIFIED PUBLIC ACCTS PAC	74	56,750.00
WA SOFT DRINK ASSN PAC	75	56,050.00
WA REFUSE & RECYCLING ASSN	74	55,475.00
YAKIMA VALLEY GROWERS-SHIPPERS ASSN	74	53,625.00
SAFECO CORP	64	53,525.00
W WA TRIAL LAWYERS FOR VICTIMS RIGHTS	57	50,300.00
BROADBAND COMMUNICATIONS ASSN OF WA	75	49,975.00
CITY OF DESTINY PAC	53	48,125.00
ABRAHAM LINCOLN MEM SOCIETY	55	47,800.00
TRUCKING ACTION COMM	49	47,325.00
SABEY CORP	76	46,600.00
WA PHYSICAL THERAPY PAC	97	46,175.00
E KING CO LAWYERS FOR JUSTICE	51	44,950.00
HARRY TRUMAN FUND	48	44,375.00
BP CORP NORTH AMERICA INC PAC	72	44,275.00
VULCAN NORTHWEST INC	80	44,250.00
MACPAC	76	43,650.00
WA HOSPITAL PAC	48	43,300.00
WA CHIROPRACTIC TRUST	55	43,250.00
JUSTICE PAC	54	43,100.00

Major Contributors To Legislative Campaigns

CANDIDATE INDEX. The lists of major contributors to legislative candidates on the pages that follow are arranged according to legislative district. The following alphabetical list shows where each candidate's contributor list will be found. (**Winners are in bold type**.)

Marlene Adams 94	Laurie Dolan 44	Jeffrey Knox 43	**David Quall 78**
John Ahern 47	**Mark Doumit 57**	**Jeanne Kohl-Welles 74**	Robert Quarterman 77
George Aiton 92	James Dunn 55	**Daniel Kristiansen 78**	Robert Ransom 71
Gary Alexander 57	**Hans Dunshee 84**	Timothy Krivanek 85	**Aaron Reardon 76**
Edwin Glenn Anderson 44	**Jeanne Edwards 41**	Katrina Culp Ladopoulos 44	Darrell Reeck 66
Sherry Appleton 60	**William Eickmeyer 74**	**Patricia Lantz 64**	Marilou Rickert 74
Michael Armstrong 51	**Tracey Eide 67**	Donald Large 60	Betty Ringlee 63
David Asher 86	**Douglas Ericksen 81**	Christine Lawniczak 92	**Daniel Roach 70**
Barbara Bailey 50	Constance Espe 93	Gregory Lemke 77	**Pamela Roach 69**
Tony Bamonte 46	**Luke Esser 91**	Ryan Leonard 43	**W Phillips Rockefeller 60**
Ruth Bennett 76	**Darlene Fairley 71**	**Kelli Linville 81**	**Sandra Romero 59**
Bradley Benson 46	James Ferrell 68	**Johnny Lovick 85**	**Laura Ruderman 87**
Eron Berg 50	**William Finkbeiner 85**	Greg Markley 68	Erwin Salvatori 53
Jean Berkey 77	**Dennis Flannigan 65**	**John David Mastin 54**	**Sharon Santos 75**
Marcus Boldt 55	Philip Fortunato 90	**John McCoy 76**	**Lynn Schindler 43**
Elizabeth Bookspan 87	**Rosa Lee Franklin 66**	Ronald McCoy 48	**David Schmidt 84**
James Boyle 81	Joshua Freed 41	**J Joseph McDermott 73**	**Mark Schoesler 49**
Dale Brandland 80	**Charles Bill Fromhold 93**	**Joyce McDonald 62**	**Shay Schual-Berke 72**
Angela Brink 75	Georgia Gardner 80	**James McIntire 88**	David Seabrook 56
James Buck 61	Eugene Goldsmith 82	**Lois McMahan 65**	**D Barry Sehlin 49**
Roger Bush 42	**Jeffrey Gombosky 43**	**Cathy McMorris 48**	**Janice Shabro 71**
Jack Cairnes 91	**William Grant 54**	**Thomas Mielke 55**	**Timothy Sheldon 73**
Thomas Campbell 42	**Kathryn Haigh 74**	**Mark Miloscia 68**	**Paull Shin 58**
Michael Carrell 66	**Patricia Hale 48**	Edward Mitchell 64	**Geoffrey Simpson 89**
Bruce Chandler 53	**Shirley Hankins 49**	**James Moeller 93**	Loren Skaggs 44
R Craig Chapman 74	**Brian Hatfield 56**	William Moore 67	**Mary Skinner 52**
Audrey Chase 62	**William Hinkle 52**	David Morell 63	Todd Smith 51
Maralyn Chase 71	Ervin Hoglund 77	**Dawn Morrell 62**	**Helen Sommers 74**
Frank Chopp 83	**Janea Holmquist 52**	**Jeffrey Morris 78**	Deborah Srail 65
Elizabeth Clark 54	**James Honeyford 53**	**Harry Bob Morton 47**	Tom Stahl 51
James Clements 52	**Zachary Hudgins 51**	**Joyce Mulliken 52**	**Brian James Sullivan 59**
Judith Clibborn 79	**Samuel Hunt 59**	**Edward Murray 82**	Patrick Sullivan 90
Eileen Cody 73	**Ross Hunter 92**	Lawrence Nelson 42	**Robert Sump 48**
Sheila Ann Collins 47	Brock Jackley 64	**Daniel Newhouse 53**	**Georganne Talcott 65**
Cary Condotta 51	**Ken Jacobsen 88**	Randy Nichols 85	**Patricia Thibaudeau 82**
Michael Connor 70	Deborah Jacobson 88	**Toby Nixon 86**	William Thomas 61
Steven Conway 66	Jeff Jared 93	**Allister O'Brien 41**	**Rodney Tom 93**
J Mike Cooper 58	**Fred Jarrett 79**	**Robert Oke 63**	**David Upthegrove 72**
Donald Cox 49	**Stephen Johnson 89**	**Edmund Orcutt 56**	Leo Van Hollebeke 41
William Crego 55	**Ruth Lecocq Kagi 71**	**Kirk Pearson 78**	**Velma Veloria 51**
Larry Crouse 43	Michael Kayser 57	Barbara Peterson 94	Paul Waadevig 57
Mark Daniels 59	**Karen Keiser 72**	**Eric Pettigrew 76**	**Deb Wallace 55**
Jeannie Darneille 65	**Phyllis Kenney 88**	**Cheryl Pflug 44**	Yvonne Ward 69
Richard DeBolt 57	**Lynn Kessler 61**	Kim Michael Plunkett 71	Michael Wensman 79
Jerome Delvin 49	**Steven Kirby 67**	Cheryl Potebnya 58	**James West 45**
Mary Lou Dickerson 75	**Daniel Adam Kline 75**	**Erik Poulsen 72**	**Alex Wood 43**
Phillip Doerflein 83	Linda Knighton 82	**Mahlon Priest 69**	**Beverly Woods 60**

Major Contributors to Legislative Campaigns
Contributions of more than $500

LEGISLATIVE DISTRICT 01

ALLISTER O'BRIEN D (01) Won

WA ST DEMO CENT COMM SEATTLE WA	9,971
1ST DIST DEMO BOTHELL WA	7,150
ABRAHAM LINCOLN MEM SOCIETY SEATTLE WA	1,250
ATU LOCAL 587 SEATTLE WA	1,250
CHILDREN'S CAMPAIGN FUND SEATTLE WA	1,250
E KING CO LAWYERS FOR JUSTICE KIRKLAND WA	1,250
HARRY TRUMAN FUND OLYMPIA WA	1,250
NORTHERN ATTORNEYS PAC MOUNT VERNON WA	1,250
PNWRC SEATTLE WA	1,250
PUBLIC SCHOOL EMP OF WA POLITICAL FUND AUBURN WA	1,250
PUGET SOUND CIT FOR POL RESPONSIBILITY SEATTLE WA	1,250
SERVICE EMPLOYEES UNION ST COUNCIL SEATTLE WA	1,250
VICTIMS ADVOCATE SEATTLE WA	1,250
WA BANKERS ASSN SEATTLE WA	1,250
WA EDUCATION ASSN PAC FEDERAL WAY WA	1,250
WA FED OF ST EMPLOYEES OLYMPIA WA	1,250
WA PUBLIC EMPLOYEES ASSN PAC OLYMPIA WA	1,250
WA RESTAURANT ASSN PAC OLYMPIA WA	1,250
WA ST COPPS OLYMPIA WA	1,250
WA ST COUNCIL OF FIREFIGHTERS OLYMPIA WA	1,250
WA ST DENTAL PAC SEATTLE WA	1,250
WA ST PATROL TROOPERS ASSN OLYMPIA WA	1,250
WA TEAMSTERS LEG LEAGUE SEATTLE WA	1,250
WA & N IDAHO DIST COUNCIL OF LABORERS MILL CREEK WA	1,200
HUMAN SERVICES & HOUSING NOW SEATTLE WA	1,125
PEMCO OLYMPIA WA	1,125
IBEW LOCAL 77 PAC SEATTLE WA	1,100
WA REFUSE & RECYCLING ASSN LACEY WA	1,025
MANUFACTURED HOUSING COMM OF WA OLYMPIA WA	1,000
WA MEDICAL PAC SEATTLE WA	925
IUOE LOCAL 302 BOTHELL WA	900
WA ST LABOR COUNCIL SEATTLE WA	725
WA AEA PAC REDMOND WA	700
MUCKLESHOOT INDIAN TRIBE AUBURN WA	650
21ST CENTURY LEADERSHIP COUNCIL ANACORTES WA	625
AEROSPACE MACHINISTS INDUSTRIAL 751 SEATTLE WA	625
BANK OF AMERICA SEATTLE WA	625
CITY OF DESTINY PAC TACOMA WA	625
COMPAS SEATTLE WA	625
DEMO SENATORIAL CAMP COMM WASHINGTON DC	625
ELI LILLY & CO KIRKLAND WA	625
MH-PAC SEATTLE WA	625
MURRAY PATTY SEATTLE WA	625
VULCAN NORTHWEST INC SEATTLE WA	625
WA CREDIT UNION LEAGUE FEDERAL WAY WA	625
WA HEALTH CARE ASSN PAC OLYMPIA WA	625
WA SOFT DRINK ASSN PAC TUMWATER WA	625
ANDERSON COLLEEN OLYMPIA WA	614
AT&T OLYMPIA WA	600
COMMUNICATIONS WORKERS OF AMERICA SEATTLE WA	600
TSCHURWALD MONA SEATTLE WA	600
WA PHYSICAL THERAPY PAC OLYMPIA WA	600
IRON WORKERS LOCAL 86 TUKWILA WA	550
WA FED OF TEACHERS COPE TUKWILA WA	550
IMMUNEX CORP SEATTLE WA	525

JOSHUA FREED R (01) Lost

HOUSE REPUB ORG COMM OLYMPIA WA	43,019
WA ST REPUB PARTY SEATTLE WA	35,842
CAND PERSONAL FUNDS	5,854
FREED AARON MOUNT LAUREL NJ	1,250
FREED DENNIS SEATTLE WA	1,250
FREED ELLEN SEATTLE WA	1,250
JOHNSON CECILE SPOKANE WA	1,250
CAPITOL FUND SPOKANE WA	1,125
HARNISH JOHN MEDINA WA	750
HARNISH KATHERINE MEDINA WA	750
BUILD SEATTLE WA	625
GILLESPIE THERESA BELLEVUE WA	625
HARNISH GROUP INC SEATTLE WA	625
INSURANCE & FINANCIAL ADVISORS PAC YELM WA	625
NFIB WA SAFE TRUST OLYMPIA WA	625
NRA POLITICAL VICTORY FUND FAIRFAX VA	625
PFIZER INC OLYMPIA WA	625
STANTON JOHN BELLEVUE WA	625
TRUCKING ACTION COMM FEDERAL WAY WA	625
WA OIL MARKETERS ASSN PAC TUMWATER WA	625
WA ST FARM BUREAU PAC OLYMPIA WA	625
YAKIMA VALLEY GROWERS-SHIPPERS ASSN YAKIMA WA	625
FREED KATHY SEATTLE WA	610
FREED RODNEY SEATTLE WA	610
ASSOC BUILDERS & CONTRACTORS BELLEVUE WA	600
PECK DANIEL P REDMOND WA	515
PECK EVELYN F REDMOND WA	515

JEANNE EDWARDS D (02) Won

WA ST DEMO CENT COMM SEATTLE WA	36,906
HOUSE DEMO CAUCUS CAMP COMM SEATTLE WA	34,480
1ST DIST DEMO NON EXEMPT BOTHELL WA	7,150
SENATE DEMO CAMP COMM OLYMPIA WA	5,000
ABRAHAM LINCOLN MEM SOCIETY SEATTLE WA	1,250
CHILDREN'S CAMPAIGN FUND SEATTLE WA	1,250
CITY OF DESTINY PAC TACOMA WA	1,250
E KING CO LAWYERS FOR JUSTICE KIRKLAND WA	1,250
HARRY TRUMAN FUND OLYMPIA WA	1,250
NORTHERN ATTORNEYS PAC MOUNT VERNON WA	1,250
PNWRC SEPARATE SEGREGATED FUND SEATTLE WA	1,250
PUGET SOUND CIT FOR POL RESPONSIBILITY SEATTLE WA	1,250
SERVICE EMPLOYEES UNION ST COUNCIL SEATTLE WA	1,250
UAW REGION 5 WESTERN STATES PAC PICO RIVERA CA	1,250
VICTIMS ADVOCATE SEATTLE WA	1,250
VULCAN NORTHWEST INC SEATTLE WA	1,250
WA CHIROPRACTIC TRUST SEATTLE WA	1,250
WA EDUCATION ASSN PAC FEDERAL WAY WA	1,250
WA FED OF ST EMPLOYEES OLYMPIA WA	1,250
WA HEALTH CARE ASSN PAC OLYMPIA WA	1,250
WA HOSPITAL PAC SEATTLE WA	1,250
WA MACHINISTS COUNCIL SEATTLE WA	1,250
WA MEDICAL PAC SEATTLE WA	1,250
WA OPTOMETRIC PAC RENTON WA	1,250
WA PHYSICAL THERAPY PAC OLYMPIA WA	1,250
WA ST COUNCIL OF FIREFIGHTERS OLYMPIA WA	1,250
WA ST DENTAL PAC SEATTLE WA	1,250
WA TEAMSTERS LEG LEAGUE SEATTLE WA	1,250
HUMAN SERVICES & HOUSING NOW SEATTLE WA	1,125
IBEW LOCAL 191 EVERETT WA	1,125
KROGER CINCINNATI OH	1,125
PEMCO SEATTLE WA	1,125
WA HYGIENISTS PAC LYNNWOOD WA	1,125
IBEW LOCAL 77 PAC SEATTLE WA	1,100
WA ST LABOR COUNCIL SEATTLE WA	1,050
WA REFUSE & RECYCLING ASSN ILWACO WA	1,025
REALTORS PAC OLYMPIA WA	1,000
MUCKLESHOOT INDIAN TRIBE AUBURN WA	975
WA PUBLIC EMPLOYEES ASSN PAC OLYMPIA WA	925
NISQUALLY INDIAN TRIBE OLYMPIA WA	750
WA NARAL PAC SEATTLE WA	666
AFFORDABLE HOUSING COUNCIL BELLEVUE WA	625
CHEHALIS INDIAN TRIBE OAKVILLE WA	625
DEMO SENATORIAL CAMP COMM WASHINGTON DC	625
IMMUNEX CORP SEATTLE WA	625
INSLEE FOR CONGRESS SEATTLE WA	625
MH PAC SEATTLE WA	625
M-PAC WASHINGTON DC	625
PHELPS ELAINE SEATTLE WA	625
PHELPS ROBERT SEATTLE WA	625
PHYSICIANS EYE PAC SEATTLE WA	625
PUBLIC SCHOOL EMP OF WA POLITICAL FUND AUBURN WA	625
RENAL CARE GROUP NW PORTLAND OR	625
THE EVERETT CLINIC EVERETT WA	625
TULALIP TRIBES OF WA MARYSVILLE WA	625
W WA TRIAL LAWYERS FOR VICTIMS RIGHTS ABERDEEN WA	625
WA DENTAL SERVICE SEATTLE WA	625
ASPHALT PAVING ASSN OF WA PAC SEATTLE WA	600
CWA - COPE PCC WASHINGTON DC	600
IRON WORKERS DIST COUNCIL OF PACIFIC NW TUKWILA WA	600
NW MARINE TRADE ASSN PAC SEATTLE WA	600
TRULY DICK BOTHELL WA	600
WA ST ORG FOR WOMEN BRIER WA	600

LEO VAN HOLLEBEKE R (02) Lost

HOUSE REPUB ORG COMM OLYMPIA WA	19,430

Major Contributors to Legislative Campaigns
Contributions of more than $500

WA ST REPUB PARTY SEATTLE WA	17,235
BUILD SEATTLE WA	1,250
CLAYTON COATINGS INC MUKILTEO WA	1,250
CLAYTON RICHARD J WOODWAY WA	1,250
PFIZER INC NEW YORK NY	1,250
RHA PAC SEATTLE WA	1,250
SIMPSON RESOURCE CO SEATTLE WA	1,250
VAN HOLLEBEKE GREG BOTHELL WA	1,250
WA FOOD INDUSTRY PAC OLYMPIA WA	1,250
SZALAY TOM EVERETT WA	1,213
ASSOC BUILDERS & CONTRACTORS BELLEVUE WA	1,200
HUNTERS HERITAGE COUNCIL PAC OLYMPIA WA	950
MACPAC SUMNER WA	925
GLACIER NORTHWEST SEATTLE WA	800
ELI LILLY & CO KIRKLAND WA	750
VERIZON COMMUNICATIONS INC EVERETT WA	700
CONNER WILLIAM M BELLEVUE WA	650
CAPITOL FUND SPOKANE WA	625
GILLESPIE THERESA BELLEVUE WA	625
INSURANCE & FINANCIAL ADVISORS PAC YELM WA	625
INSUREPAC SEATTLE WA	625
NFIB WA SAFE TRUST OLYMPIA WA	625
NRA POLITICAL VICTORY FUND FAIRFAX VA	625
PHILIP MORRIS MANAGEMENT INC HIGHLANDS RANCH CO	625
PROGRESSIVE CORP OLYMPIA WA	625
SAFECO CORP SEATTLE WA	625
STANTON JOHN W BELLEVUE WA	625
TESORO PETROLEUM CO INC AUBURN WA	625
TRUCKING ACTION COMM FEDERAL WAY WA	625
WA RESTAURANT ASSN PAC OLYMPIA WA	625
WA ST FARM BUREAU PAC OLYMPIA WA	625
WA ST VETERINARY MED ASSN PAC BELLEVUE WA	625
YAKIMA VALLEY GROWERS-SHIPPERS ASSN YAKIMA WA	625
CHEVRONTEXACO CONCORD CA	600
DOLIVO R A TACOMA WA	600
LARSON CHRISTOPHER R SEATTLE WA	600
SABEY CORP SEATTLE WA	600

LEGISLATIVE DISTRICT 02

LAWRENCE NELSON D (01) Lost

CAND PERSONAL FUNDS	5,436
PIERCE CO DEMO TACOMA WA	1,000
THURSTON CO DEMO CENT COMM OLYMPIA WA	1,000
HOUSE DEMO CAUCUS CAMP COMM SEATTLE WA	675
CIT FOR BETTER GOVT TACOMA WA	625
CIT FOR GOOD GOVERNMENT TACOMA WA	625
HARRY TRUMAN FUND OLYMPIA WA	625
PNWRC SEPARATE SEGREGATED FUND SEATTLE WA	625
WA ST LABOR COUNCIL SEATTLE WA	625
WA TEAMSTERS LEG LEAGUE SEATTLE WA	625
NELSON ELVERA KENNEWICK WA	600
NELSON ELVERA & LINN LINDA KENNEWICK WA	600

ROGER BUSH R (01) Won

THURSTON CO REPUB CENT COMM OLYMPIA WA	1,500
BROADBAND COMMUNICATIONS ASSN OF WA PAC SEATTLE WA	1,250
NRA POLITICAL VICTORY FUND SACRAMENTO CA	1,250
QWEST WA PAC OLYMPIA WA	1,250
REALTORS PAC OLYMPIA WA	1,250
WA AFFORDABLE HOUSING COUNCIL OLYMPIA WA	1,250
WA RESTAURANT ASSN PAC OLYMPIA WA	1,250
WA ST COUNCIL OF FIREFIGHTERS OLYMPIA WA	1,250
BANK OF AMERICA SEATTLE WA	1,225
SIMPSON SEATTLE WA	1,225
TRUCKING ACTION COMM FEDERAL WAY WA	1,225
WA DENTAL SERVICE NORMANDY PARK WA	1,225
AT&T PAC NORTHWEST OLYMPIA WA	1,200
CAPITAL ONE SERVICES INC FEDERAL WAY WA	1,200
MUCKLESHOOT INDIAN TRIBE AUBURN WA	1,200
PEMCO SEATTLE WA	1,125
PUGET SOUND ENERGY BELLEVUE WA	1,125
PHARMACEUTICAL RES & MANUF OF AMERICA OLYMPIA WA	1,000
BIG I PAC FIRCREST WA	900
WA CHIROPRACTIC TRUST SEATTLE WA	875
WEYERHAEUSER FEDERAL WAY WA	850
FARMERS GIG HARBOR WA	825
VERIZON COMMUNICATIONS INC EVERETT WA	825
WA FOREST PROTECTION ASSN OLYMPIA WA	800
WA BEER & WINE WHOLESALERS PAC OLYMPIA WA	750
WA MEDICAL PAC OLYMPIA WA	725
ANHEUSER-BUSCH OLYMPIA WA	700
2ND & 29TH DIST REPUB CLUB ROY WA	625
AVISTA CORP OLYMPIA WA	625
CAPITOL FUND SPOKANE WA	625
CREDIT UNION LEG ACTION FUND FEDERAL WAY WA	625
FRED MEYER/KROGER OLYMPIA WA	625
NW NATURAL GAS PAC102 OLYMPIA WA	625
VULCAN NORTHWEST INC SEATTLE WA	625
WA FUND STATE ACCT BELLEVUE WA	625
WA ST AUTO DEALERS PAC SEATTLE WA	625
WA ST DENTAL PAC SEATTLE WA	625
WA ST PATROL TROOPERS ASSN OLYMPIA WA	625
ASSOC BUILDERS & CONTRACTORS BELLEVUE WA	600
BIO PAC SEATTLE WA	600
CREDIT UNION SERVICES OF WA FEDERAL WAY WA	600
GEORGIA-PACIFIC SALEM OR	600
HOUSEHOLD FINANCIAL OLYMPIA WA	600
KNOX CARL TACOMA WA	600
PHYSICIANS INSURANCE SEATTLE WA	600
PUBLIC SCHOOL EMP OF WA POLITICAL FUND AUBURN WA	600
SABEY CORP SEATTLE WA	600
BLAKESLEE JAMES TACOMA WA	550
BP CORP NORTH AMERICA INC PAC NORMANDY PARK WA	550
PREMERA BLUE CROSS SEATTLE WA	550

THOMAS CAMPBELL R (02) Unopposed

DAY TIM SPOKANE WA	1,250
HARDY DAVID FEDERAL WAY WA	1,250
JUSTICE PAC TACOMA WA	1,250
VRANNA JOEL TACOMA WA	1,250
WA OPTOMETRIC PAC RENTON WA	1,250
WA RESTAURANT ASSN PAC OLYMPIA WA	1,250
WA ST COUNCIL OF FIREFIGHTERS OLYMPIA WA	1,250
SIMPSON SEATTLE WA	1,225
WA ST DENTAL PAC SEATTLE WA	1,225
LORGE JOHN BELLEVUE WA	1,200
PUBLIC SCHOOL EMP OF WA POLITICAL FUND AUBURN WA	1,200
S KING CO CHIROPRACTIC SOCIETY AUBURN WA	1,200
WA CHIROPRACTIC TRUST SEATTLE WA	1,200
WA DENTAL SERVICE SEATTLE WA	1,200
IBEW LOCAL 77 PAC SEATTLE WA	1,100
BOURREE DAVID BELLEVUE WA	1,000
WA HOSPITAL PAC SEATTLE WA	950
PUGET SOUND ENERGY BELLEVUE WA	925
WA FED OF ST EMPLOYEES OLYMPIA WA	925
WA ST VETERINARY MED ASSN PAC BELLEVUE WA	925
YOUNG THOMAS LAKEWOOD WA	900
WA AFFORDABLE HOUSING COUNCIL OLYMPIA WA	875
CERTIFIED PUBLIC ACCTS PAC BELLEVUE WA	825
WA ST AUTO DEALERS PAC SEATTLE WA	825
WA TEAMSTERS LEG LEAGUE SEATTLE WA	825
UFCW LOCAL 1001 BELLEVUE WA	800
BUTTERS DAVID SEATTLE WA	750
VRANNA BEVERLY TACOMA WA	750
ANHEUSER-BUSCH OLYMPIA WA	700
MILLER LOREN SPOKANE WA	700
MUNCEY WILLIS SPOKANE WA	700
ABRAHAM LINCOLN MEM SOCIETY SEATTLE WA	625
CENTRAL WA LAWYERS FOR WORKING FAMILIES YAKIMA WA	625
CITY OF DESTINY PAC TACOMA WA	625
DENKOR BEAVERTON OR	625
FRED MEYER/KROGER OLYMPIA WA	625
HOUSEHOLD WOODDALE IL	625
INLAND NORTHWEST PAC SPOKANE WA	625
MACPAC SUMNER WA	625
NRA POLITICAL VICTORY FUND FAIRFAX VA	625
PNWRC SEPARATE SEGREGATED FUND SEATTLE WA	625
REALTORS PAC OLYMPIA WA	625
RENAL CARE GROUP MESA AZ	625
RENNER STEPHEN SPOKANE WA	625
TRUCKING ACTION COMM FEDERAL WAY WA	625
W WA TRIAL LAWYERS FOR VICTIMS RIGHTS ABERDEEN WA	625
WA HEALTH CARE ASSN PAC OLYMPIA WA	625

Major Contributors to Legislative Campaigns
Contributions of more than $500

WA MACHINISTS COUNCIL SEATTLE WA	625
WA ST COUNCIL OF CO & CITY EMPLOYEES EVERETT WA	625
AT&T PAC NORTHWEST DENVER CO	600
BALDWIN GARY KENT WA	600
FRED MEYER STORES PORTLAND OR	600
HOUSEHOLD FINANCIAL WOODDALE IL	600
MILASICH MICHAEL TACOMA WA	600
ROREX ROBERT LANGLEY WA	600
SELINSKY ALEX SEATTLE WA	600
STILLWELL KEN TACOMA WA	600
WA SOFT DRINK ASSN PAC OLYMPIA WA	600
BARTNESS CLAYTON LONGVIEW WA	550
GLAXOSMITHKLINE PHILADELPHIA PA	550
WILLIAMS MATTHEU UNIVERSITY PLACE WA	550

LEGISLATIVE DISTRICT 03

ALEX WOOD D (01) Won

BROADBAND COMMUNICATIONS ASSN OF WA PAC SEATTLE WA	1,250
CENTRAL WA LAWYERS FOR WORKING FAMILIES YAKIMA WA	1,250
CERTIFIED PUBLIC ACCTS PAC BELLEVUE WA	1,250
WA EDUCATION ASSN PAC FEDERAL WAY WA	1,250
WA ST AUTO DEALERS PAC SEATTLE WA	1,250
WA ST COUNCIL OF FIREFIGHTERS OLYMPIA WA	1,250
QWEST WA PAC OLYMPIA WA	1,225
IBEW LOCAL 77 PAC SEATTLE WA	1,100
INLAND NORTHWEST PAC SPOKANE WA	950
PUBLIC SCHOOL EMP OF WA POLITICAL FUND AUBURN WA	925
WA REFUSE & RECYCLING ASSN ILWACO WA	800
AVISTA CORP SPOKANE WA	625
FRED MEYER/KROGER OLYMPIA WA	625
KALISPEL TRIBE OF INDIANS USK WA	625
MUCKLESHOOT INDIAN TRIBE AUBURN WA	625
NORTHERN ATTORNEYS PAC MOUNT VERNON WA	625
PHILIP MORRIS INC HIGHLANDS RANCH CO	625
PNWRC SEPARATE SEGREGATED FUND SEATTLE WA	625
PUGET SOUND ENERGY BELLEVUE WA	625
TRUCKING ACTION COMM FEDERAL WAY WA	625
W WA TRIAL LAWYERS FOR VICTIMS RIGHTS VANCOUVER WA	625
WA RESTAURANT ASSN PAC OLYMPIA WA	625
WA TEAMSTERS LEG LEAGUE SEATTLE WA	625

JEFFREY KNOX R (01) Lost

SPOKANE CO REPUB CENT COMM SPOKANE WA	2,000
CAPITOL FUND SPOKANE WA	1,250
HUNTERS HERITAGE COUNCIL PAC OLYMPIA WA	1,250
NRA POLITICAL VICTORY FUND FAIRFAX VA	1,200
GUN OWNERS ACTION LEAGUE OF WA BELLEVUE WA	1,125
INLAND NORTHWEST WILDLIFE COUNCIL SPOKANE WA	1,125
KNOX NEAL MANASSAS VA	1,100
ALTON DUANE SPOKANE WA	1,000
WA ST FARM BUREAU PAC OLYMPIA WA	700
BUILD SEATTLE WA	625
DAINES BERNARD SPOKANE WA	625
DAINES MARSHA SPOKANE WA	625
REALTORS PAC OLYMPIA WA	625
SPOKANE HOME BUILDERS ASSN PAC SPOKANE WA	625
GU COLLEGE REPUBLICANS SPOKANE WA	600
KNOX JAY J MRS MANASSAS VA	600
RABE ANDREE BARRETT SPOKANE WA	600
DAN SORENSEN DBA REJUVESITE.COM PHOENIX AZ	575

JEFFREY GOMBOSKY D (02) Won

BIO PAC SEATTLE WA	1,250
CERTIFIED PUBLIC ACCTS PAC BELLEVUE WA	1,250
DEALERS AUTO AUCTION NORTHWEST SPOKANE WA	1,250
ELI LILLY & CO INDIANAPOLIS IN	1,250
INLAND NORTHWEST PAC SPOKANE WA	1,250
PUBLIC SCHOOL EMP OF WA POLITICAL FUND	1,250
WA EDUCATION ASSN PAC FEDERAL WAY WA	1,250
WA HOSPITAL PAC SEATTLE WA	1,250
WA RESTAURANT ASSN PAC OLYMPIA WA	1,250
WA SOFT DRINK ASSN PAC OLYMPIA WA	1,250
WA ST AUTO DEALERS PAC SEATTLE WA	1,250
WA ST DENTAL PAC SEATTLE WA	1,250
WA BEER & WINE WHOLESALERS PAC OLYMPIA WA	1,125
IBEW LOCAL 77 PAC SEATTLE WA	1,100
JOHNSON & JOHNSON SERVICES INC NEW BRUNSWICK NJ	1,000
MICROSOFT REDMOND WA	1,000
PHARMACEUTICAL RES & MANUF OF AMERICA WASHINGTON DC	1,000
QWEST WA PAC OLYMPIA WA	925
WA REFUSE & RECYCLING ASSN ILWACO WA	800
WA SOFTWARE ALLIANCE PAC SEATTLE WA	750
MILLER BREWING CO MILWAUKEE WI	700
WA MUTUAL BANK SEATTLE WA	700
MERCK & CO INC RAHWAY NJ	650
AVENTIS PHARMACEUTICALS INC BRIDGEWATER NJ	625
AVISTA CORP SPOKANE WA	625
BOEING SEATTLE WA	625
BROADBAND COMMUNICATIONS ASSN OF WA PAC SEATTLE WA	625
CENTRAL WA LAWYERS FOR WORKING FAMILIES YAKIMA WA	625
CREDIT UNION LEG ACTION FUND FEDERAL WAY WA	625
HARRY TRUMAN FUND OLYMPIA WA	625
IAFF LOCAL 29 SPOKANE WA	625
PEMCO SEATTLE WA	625
PNWRC SEATTLE WA	625
PUGET SOUND ENERGY BELLEVUE WA	625
SCHERING PLOUGH EXTERNAL AFFAIRS KENILWORTH NJ	625
W WA TRIAL LAWYERS FOR VICTIMS RIGHTS ABERDEEN WA	625
WA PIA PAC VANCOUVER WA	625
WA ST COUNCIL OF CO & CITY EMPLOYEES EVERETT WA	625
WA ST COUNCIL OF FIREFIGHTERS OLYMPIA WA	625
WA TEAMSTERS LEG LEAGUE SEATTLE WA	625
WAMB PAC BELLEVUE WA	625
WASTE MANAGEMENT HOUSTON TX	625
ZENECA INC WILMINGTON DE	625
FOOTHILLS AUTO GROUP SPOKANE WA	614
ANHEUSER-BUSCH OLYMPIA WA	600
AT&T	600
AT&T WIRELESS COLLEGE STATION TX	600
LARSON CHRISTOPHER R SEATTLE WA	600
SAFECO CORP SEATTLE WA	600
WA DENTAL SERVICE SEATTLE WA	600

RYAN LEONARD R (02) Lost

SPOKANE CO REPUB CENT COMM SPOKANE WA	828

LEGISLATIVE DISTRICT 04

LARRY CROUSE R (01) Unopposed

BROADBAND COMMUNICATIONS ASSN OF WA PAC SEATTLE WA	1,250
PUGET SOUND ENERGY BELLEVUE WA	1,250
QWEST WA PAC OLYMPIA WA	1,250
CAPITAL ONE FINANCIAL CORP FALLS CHURCH VA	1,200
IBEW LOCAL 77 PAC SEATTLE WA	1,100
NATIONAL ENERGY SYSTEMS CO KIRKLAND WA	1,100
ANHEUSER-BUSCH OLYMPIA WA	700
AVISTA CORP SPOKANE WA	625
PHILIP MORRIS INC HIGHLANDS RANCH CO	625
WA RESTAURANT ASSN PAC OLYMPIA WA	625
WA ST DENTAL PAC SEATTLE WA	625
AT&T OLYMPIA WA	600
AT&T PAC NORTHWEST DENVER CO	600
AT&T WIRELESS SEATTLE WA	600
BP CORP NORTH AMERICA INC PAC SEATTLE WA	600
SABEY CORP SEATTLE WA	600
WORLDCOM ARLINGTON VA	600

LYNN SCHINDLER R (02) Unopposed

SCHINDLER LYNN SURPLUS FUNDS	8,000
PUBLIC SCHOOL EMP OF WA POLITICAL FUND AUBURN WA	1,250
PHARMACEUTICAL RES & MANUF OF AMERICA WASHINGTON DC	1,000
ANHEUSER-BUSCH OLYMPIA WA	800
ARCHITECTS PAC OLYMPIA WA	625
DEALERS AUTO AUCTION NORTHWEST SPOKANE WA	625
PHYSICIANS EYE PAC SEATTLE WA	625
WA OPTOMETRIC PAC RENTON WA	625
WA RESTAURANT ASSN PAC OLYMPIA WA	625
WA ST AUTO DEALERS PAC SEATTLE WA	625

Major Contributors to Legislative Campaigns
Contributions of more than $500

FARMERS INSURANCE GROUP GIG HARBOR WA	600
MANUFACTURED HOUSING COMM OF WA OLYMPIA WA	600
SIMPSON LUMBER SEATTLE WA	600
WA MEDICAL PAC OLYMPIA WA	600

LEGISLATIVE DISTRICT 05

KATRINA CULP LADOPOULOS D (01) Lost

5TH DIST DEMO RENTON WA	2,688
WA ST DEMO CENT COMM SEATTLE WA	1,068
LADOPOULOS NICK MIDDLETON WI	625
LAYOUN MARY MIDDLETON WI	625

CHERYL PFLUG R (01) Won

BROADBAND COMMUNICATIONS ASSN OF WA PAC SEATTLE WA	1,250
ELI LILLY & CO VALENCIA CA	1,250
QWEST WA PAC OLYMPIA WA	1,250
WA HEALTH CARE ASSN PAC OLYMPIA WA	1,250
WA HOSPITAL PAC SEATTLE WA	1,250
WA RESTAURANT ASSN PAC OLYMPIA WA	1,250
WA DENTAL SERVICE SEATTLE WA	1,225
WEYERHAEUSER FEDERAL WAY WA	1,175
DESTINATION ISSAQUAH ISSAQUAH WA	1,000
MICROSOFT REDMOND WA	1,000
PHARMACEUTICAL RES & MANUF OF AMERICA WASHINGTON DC	1,000
SCHERING SALES CORP KENILWORTH NJ	1,000
PUBLIC SCHOOL EMP OF WA POLITICAL FUND AUBURN WA	925
VULCAN NORTHWEST INC SEATTLE WA	925
PREMERA BLUE CROSS SEATTLE WA	750
WA MEDICAL PAC SEATTLE WA	725
MERCK & CO INC ROSEVILLE CA	650
SCHROEDER KATHRYN L SAMMAMISH WA	650
AVENTIS PHARMACEUTICALS INC BRIDGEWATER NJ	625
BIO PAC SEATTLE WA	625
BOEING SEATTLE WA	625
COMPAS SEATTLE WA	625
E KING CO LAWYERS FOR JUSTICE KIRKLAND WA	625
HENNESSY JOHN J ISSAQUAH WA	625
IMMUNEX CORP SEATTLE WA	625
MUCKLESHOOT INDIAN TRIBE AUBURN WA	625
PUGET SOUND PILOTS SEATTLE WA	625
REALTORS PAC OLYMPIA WA	625
REGENCE BLUE SHIELD SEATTLE WA	625
RHA PAC SEATTLE WA	625
TRUCKING ACTION COMM FEDERAL WAY WA	625
WA FUND STATE ACCT BELLEVUE WA	625
WA OPTOMETRIC PAC RENTON WA	625
WA SOFT DRINK ASSN PAC OLYMPIA WA	625
WA ST AUTO DEALERS PAC SEATTLE WA	625
WA ST DENTAL PAC SEATTLE WA	625
ZENECA INC WILMINGTON DE	625
ANHEUSER-BUSCH OLYMPIA WA	600
BAIRD ROGER A MAPLE VALLEY WA	600
BAIRD SYLVIA W MAPLE VALLEY WA	600
BUILD SEATTLE WA	600
CREDIT UNION LEG ACTION FUND FEDERAL WAY WA	600
NOVARTIS PHARMACEUTICALS CORP EAST HANOVER NJ	600
PORT BLAKELY TREE FARMS SEATTLE WA	600
RETIRED PUBLIC EMPLOYEES COUNCIL OF WA PAC OLYMPIA WA	600
SIMPSON SEATTLE WA	600
WA AFFORDABLE HOUSING COUNCIL OLYMPIA WA	600
WA PHYSICAL THERAPY PAC SUMNER WA	600
BOISE CASCADE CORP BOISE ID	550

LOREN SKAGGS D (02) Lost

5TH DIST DEMO RENTON WA	2,688
WA ST DEMO CENT COMM SEATTLE WA	2,568
HEIDORN GEORGE BELLEVUE WA	1,250
ROSS DAVID SEATTLE WA	1,000
HARRY TRUMAN FUND OLYMPIA WA	625
WA FED OF ST EMPLOYEES OLYMPIA WA	625

EDWIN GLENN ANDERSON R (02) Won

BROADBAND COMMUNICATIONS ASSN OF WA PAC SEATTLE WA	1,250
QWEST WA PAC OLYMPIA WA	1,250
WA AEA PAC SEATTLE WA	1,250
WA RESTAURANT ASSN PAC OLYMPIA WA	1,250
WA ST AUTO DEALERS PAC SEATTLE WA	1,250
HOUSEHOLD WOODDALE IL	1,225
RETIRED PUBLIC EMPLOYEES COUNCIL OF WA PAC OLYMPIA WA	1,200
WEYERHAEUSER FEDERAL WAY WA	1,175
MICROSOFT REDMOND WA	1,000
PREMERA BLUE CROSS SEATTLE WA	1,000
E KING CO LAWYERS FOR JUSTICE KIRKLAND WA	950
VULCAN NORTHWEST INC SEATTLE WA	925
NATIONAL ENERGY SYSTEMS CO KIRKLAND WA	800
WA REFUSE & RECYCLING ASSN ILWACO WA	800
BERNARD J THOMAS SEATTLE WA	750
ANHEUSER-BUSCH OLYMPIA WA	700
BOEING SEATTLE WA	625
COMPAS SEATTLE WA	625
HENNESSY JOHN J ISSAQUAH WA	625
MACPAC SUMNER WA	625
NORTHWEST CONTAINER SERVICES INC PORTLAND OR	625
PUGET SOUND PILOTS SEATTLE WA	625
REALTORS PAC OLYMPIA WA	625
RHA PAC SEATTLE WA	625
WA DENTAL SERVICE SEATTLE WA	625
WA FUND STATE ACCT BELLEVUE WA	625
WA SOFT DRINK ASSN PAC OLYMPIA WA	625
WA ST DENTAL PAC SEATTLE WA	625
AT&T NORTHERN TRUST CO CHICAGO IL	600
AT&T PAC NORTHWEST DENVER CO	600
AT&T WIRELESS COLLEGE STATION TX	600
BP CORP TULSA OK	600
BUILD SEATTLE WA	600
CINGULAR WIRELESS LLC EMPLOYEE PAC ATLANTA GA	600
HEWLETT PACKARD COLORADO SPRINGS CO	600
PACCAR BELLEVUE WA	600
PORT BLAKELY TREE FARMS SEATTLE WA	600
PUGET SOUND ENERGY BELLEVUE WA	600
SIMPSON SEATTLE WA	600
WA AFFORDABLE HOUSING COUNCIL OLYMPIA WA	600
WA CHIROPRACTIC TRUST SEATTLE WA	600

LEGISLATIVE DISTRICT 06

LAURIE DOLAN D (S) Lost

SENATE DEMO CAMP COMM OLYMPIA WA	46,775
WA ST DEMO CENT COMM SEATTLE WA	46,216
6TH LEG DIST DEMO COMM SPOKANE WA	19,200
HOUSE DEMO CAUCUS CAMP COMM SEATTLE WA	9,000
SPOKANE CO DEMO CENT COMM SPOKANE WA	4,200
ABRAHAM LINCOLN MEM SOCIETY SEATTLE WA	1,250
ATU LEG COUNCIL SEG FUND TACOMA WA	1,250
BLANCHER KATHY SPOKANE WA	1,250
CENTRAL WA LAWYERS FOR WORKING FAMILIES YAKIMA WA	1,250
CHILDREN'S CAMPAIGN FUND SEATTLE WA	1,250
CITY OF DESTINY PAC TACOMA WA	1,250
DAY CHIROPRACTIC CLINIC PS SPOKANE WA	1,250
EDUCATION VOTERS PAF SEATTLE WA	1,250
GOLDMAN PETER SEATTLE WA	1,250
HAMILTON DON SPOKANE WA	1,250
HAMILTON PHOTOGRAPHY & FILM, INC SPOKANE WA	1,250
INLAND CHIROPRACTIC HEALTH INSTITUTE SPOKANE WA	1,250
INLAND NORTHWEST PAC SPOKANE WA	1,250
LABORER'S INTL LOCAL 238 PIF SPOKANE WA	1,250
LAMBARTH CYNTHIA SPOKANE WA	1,250
ROOSEVELT FUND OLYMPIA WA	1,250
SANDIFUR C PAUL JR SPOKANE WA	1,250
SERVICE EMPLOYEES UNION ST COUNCIL SEATTLE WA	1,250
SNYDER SID LONG BEACH WA	1,250
UAW REGION 5 WESTERN STATES PAC PICO RIVERA CA	1,250
VICTIMS ADVOCATE SEATTLE WA	1,250
W WA TRIAL LAWYERS FOR VICTIMS RIGHTS ABERDEEN WA	1,250
WA CHIROPRACTIC TRUST SEATTLE WA	1,250
WA EDUCATION ASSN PAC FEDERAL WAY WA	1,250
WA FED OF ST EMPLOYEES OLYMPIA WA	1,250
WA MACHINISTS COUNCIL SEATTLE WA	1,250

Major Contributors to Legislative Campaigns
Contributions of more than $500

WA ST COUNCIL OF CO & CITY EMPLOYEES EVERETT WA	1,250
WA TEAMSTERS LEG LEAGUE SEATTLE WA	1,250
MILLER LOREN SPOKANE WA	1,150
COHEN DAVID & VERNICE SPOKANE WA	1,100
IBEW LOCAL 77 PAC SEATTLE WA	1,100
SPITZER CHARLOTTE KIRKLAND WA	1,075
SPITZER JACK KIRKLAND WA	1,075
BLECK CLAY SPOKANE WA	1,050
DURKAN MARTIN PORT LUDLOW WA	1,000
OLSEN CAROL OTIS ORCHARDS WA	1,000
ROO-LAN HC CENTER LACEY NURSING CEN LACEY WA	1,000
WA CONSERVATION VOTERS ACTION FUND SEATTLE WA	975
PNWRC SEPARATE SEGREGATED FUND SEATTLE WA	925
IRON WORKERS DIST COUNCIL OF PACIFIC NW PORTLAND OR	900
PRICE MICHAEL SPOKANE WA	875
HANNES RON SPOKANE WA	850
WA SCHOOL PRINCIPALS LEG EFF ASSN OLYMPIA WA	850
CARRICK CHRIS OTIS ORCHARDS WA	800
WA FED OF TEACHERS COPE TUKWILA WA	800
JOHNSON DEBORAH SPOKANE WA	700
KENNEDY NANCY SPOKANE WA	700
PATRICK THOMAS SPOKANE WA	700
SULLIVAN HELEN BROOKLINE MA	700
WA SCHOOL ADMINISTRATORS PAC OLYMPIA WA	700
METRO PAC SPOKANE WA	675
QUILEUTE TRIBAL TRUST FUND LA PUSH WA	650
WA ST LABOR COUNCIL SEATTLE WA	650
CONFEDERATED TRIBES OF COLVILLE RESERVATION NESPELEM WA	625
DEMO SENATORIAL CAMP COMM WASHINGTON DC	625
E KING COUNTY LAWYERS FOR JUSTICE KIRKLAND WA	625
FINK SANDRA SPOKANE WA	625
HEIDORN GEORGE BELLEVUE WA	625
INTL ASSN OF HEAT & FROSR LOCAL 7 RENTON WA	625
JAMESTOWN S'KLALLAM TRIBE SEQUIM WA	625
JUSTICE PAC TACOMA WA	625
KALISPEL TRIBE OF INDIANS USK WA	625
KIEFER DAVID & KIMBERLY MARYSVILLE WA	625
KRISTENSSON ANNA COEUR D'ALENE ID	625
LABORERS INTL OF N AMERICA 252 TACOMA WA	625
LOSCHEN MATTHEW & GRETCHEN REDMOND WA	625
M-PAC NON FEDERAL ACCOUNT WASHINGTON DC	625
MUCKLESHOOT INDIAN TRIBE AUBURN WA	625
NORTHERN ATTORNEYS PAC MOUNT VERNON WA	625
OPERATING ENGINEERS LOCAL 280 PAC RICHLAND WA	625
PUGET SOUND CIT FOR POL RESPONSIBILITY SEATTLE WA	625
PUYALLUP TRIBE OF INDIANS TACOMA WA	625
SQUAXIN ISLAND TRIBE SHELTON WA	625
STOBAUGH DAVID SEATTLE WA	625
TULALIP TRIBES OF WA MARYSVILLE WA	625
UNITED STEELWORKERS LEG COORD FUND SPOKANE WA	625
WA LEADERSHIP COUNCIL SEATTLE WA	625
WA ST BLDG & CONST TRADES COUNCIL OLYMPIA WA	625
BRAINERD PAUL SEATTLE WA	600
COMM ON POLITICAL EDUCATION SPOKANE WA	600
CWA - COPE PCC WASHINGTON DC	600
HARTLEY GERALD SPOKANE WA	600
IBEW LOCAL 46 SEATTLE WA	600
LABORERS & HODCARRIERS PAC SEATTLE WA	600
LOCAL 252 PUBLIC INFO FUND TACOMA WA	600
MENTAL HEALTH PAC SEATTLE WA	600
WA NARAL PAC SEATTLE WA	600
WA PACE SEATTLE WA	600
LABORERS LOCAL 348 PASCO WA	550
PRAEGER GEOFFREY SPOKANE WA	550

JAMES WEST **R (S) Won**

SENATE REPUB CAMP COMM SEATTLE WA	11,257
6TH LEG DIST REPUB COMM SPOKANE WA	9,000
SPOKANE CO REPUB CENT COMM SPOKANE WA	8,000
ARCHITECTS PAC OLYMPIA WA	1,250
AT&T WIRELESS COLLEGE STATION TX	1,250
BANK OF AMERICA SPOKANE WA	1,250
BELLEVUE SQUARE MANAGERS INC BELLEVUE WA	1,250
BROADBAND COMMUNICATIONS ASSN OF WA PAC SEATTLE WA	1,250
BUILD SEATTLE WA	1,250
BURLINGTON NORTHERN SANTA FE RAILWAY TOPEKA KS	1,250
CAPITAL ONE SERVICES INC RICHMOND VA	1,250
CERTIFIED PUBLIC ACCTS PAC BELLEVUE WA	1,250
CHEVRONTEXACO CONCORD CA	1,250
COMM FOR A RESPONSIBLE MAJORITY OLYMPIA WA	1,250
CONDON JOHN J SPOKANE WA	1,250
COWLES JAMES P SPOKANE WA	1,250
DEALERS AUTO AUCTION NORTHWEST SPOKANE WA	1,250
HOLLAND AMERICA LINE WESTOURS INC SEATTLE WA	1,250
INSUREPAC SEATTLE WA	1,250
LEADERSHIP COUNCIL SEATTLE WA	1,250
MACPAC SUMNER WA	1,250
MAINSTREAM REPUBLICANS OF WA KENNEWICK WA	1,250
MATERNE BOB SPOKANE WA	1,250
MILLER SANDRA WASHINGTON DC	1,250
MURR EVA RYE NY	1,250
MURR MARIE EVE RYE NY	1,250
MURR MICHAEL C RYE NY	1,250
NRA POLITICAL VICTORY FUND FAIRFAX VA	1,250
PHYSICIANS EYE PAC SEATTLE WA	1,250
PORT BLAKELY TREE FARMS SEATTLE WA	1,250
PUBLIC SCHOOL EMP OF WA POLITICAL FUND AUBURN WA	1,250
PUGET SOUND PILOTS SEATTLE WA	1,250
REALTORS PAC OLYMPIA WA	1,250
RUSNAK TED SPOKANE WA	1,250
SAFECO CORP SEATTLE WA	1,250
SAFEWAY SPOKANE WA	1,250
SONDEREN MARK SPOKANE WA	1,250
THE SWINGING DOORS SPOKANE WA	1,250
TRUCKING ACTION COMM FEDERAL WAY WA	1,250
WA AEA PAC SEATTLE WA	1,250
WA CONSUMER FINANCE EDUCATION PAC SEATTLE WA	1,250
WA FOOD INDUSTRY PAC OLYMPIA WA	1,250
WA HEALTH CARE ASSN PAC OLYMPIA WA	1,250
WA HOSPITAL PAC SEATTLE WA	1,250
WA INDEPENDENT TELEPHONE PAC OLYMPIA WA	1,250
WA MEDICAL PAC SEATTLE WA	1,250
WA OPTOMETRIC PAC RENTON WA	1,250
WA PHYSICAL THERAPY PAC OLYMPIA WA	1,250
WA REFUSE & RECYCLING ASSN ILWACO WA	1,250
WA RESTAURANT ASSN PAC OLYMPIA WA	1,250
WA SELF INSURERS ASSN OLYMPIA WA	1,250
WA SOFT DRINK ASSN PAC OLYMPIA WA	1,250
WA ST DENTAL PAC SEATTLE WA	1,250
WA ST FARM BUREAU PAC OLYMPIA WA	1,250
WASHBANKPAC STATE FUND SEATTLE WA	1,250
WATTS LYNN SPOKANE WA	1,250
WHITE JACK C SPOKANE WA	1,250
PEMCO SEATTLE WA	1,234
BIG I PAC BELLEVUE WA	1,225
ELI LILLY & CO INDIANAPOLIS IN	1,225
NW MARINE TRADE ASSN PAC SEATTLE WA	1,225
QWEST WA PAC OLYMPIA WA	1,225
REGENCE BLUE SHIELD SEATTLE WA	1,225
RJ REYNOLDS WINSTON-SALEM NC	1,225
SIMPSON SEATTLE WA	1,225
WA AFFORDABLE HOUSING COUNCIL OLYMPIA WA	1,225
WA BEER & WINE WHOLESALERS PAC OLYMPIA WA	1,225
WA DENTAL SERVICE SEATTLE WA	1,225
WA OIL MARKETERS ASSN PAC PORT ORCHARD WA	1,225
YAKIMA VALLEY GROWERS-SHIPPERS ASSN YAKIMA WA	1,225
ASPHALT PAVING ASSN OF WA PAC SEATTLE WA	1,200
PUGET SOUND ENERGY BELLEVUE WA	1,200
RETIRED PUBLIC EMPLOYEES COUNCIL OF WA PAC OLYMPIA WA	1,200
WEST J E SPOKANE WA	1,175
WA ST AUTO DEALERS PAC SEATTLE WA	1,150
BOISE CASCADE CORP BOISE ID	1,125
FRANK RUSSELL GROUP TACOMA WA	1,125
WAMB PAC BELLEVUE WA	1,125
IAFF LOCAL 29 SPOKANE WA	1,100
NATIONAL ENERGY SYSTEMS CO KIRKLAND WA	1,100
SABEY CORP SEATTLE WA	1,100
WA FOREST PROTECTION ASSN OLYMPIA WA	1,100
LINCOLN HEIGHTS INVESTMENT CO SPOKANE WA	1,075
PACIFICARE MERCER ISLAND WA	1,075
WA ST PATROL TROOPERS ASSN SPOKANE WA	1,050
WENDLE CHUD SPOKANE WA	1,035
BIO PAC SEATTLE WA	1,025
PG&E CORP SAN FRANCISCO CA	1,025
AMGEN THOUSAND OAKS CA	1,000
COWLES WANDA T SPOKANE WA	1,000
FARMERS GROUP INC LOS ANGELES CA	1,000
HERAK DON SPOKANE WA	1,000
MICROSOFT REDMOND WA	1,000
MOLINA HEALTHCARE INC LONG BEACH CA	1,000
PHARMACEUTICAL RES & MANUF OF AMERICA WASHINGTON DC	1,000

Major Contributors to Legislative Campaigns
Contributions of more than $500

SCHERING SALES CORP KENILWORTH NJ	1,000
SIMER WILLIAM A SPOKANE WA	1,000
WA MUTUAL BANK SEATTLE WA	1,000
WENDLE C RICHARD SPOKANE WA	1,000
AVISTA CORP SPOKANE WA	975
TESORO PETROLEUM CO INC SAN ANTONIO TX	925
WA PUBLIC EMPLOYEES ASSN PAC OLYMPIA WA	925
WA SAVINGS LEAGUE OLYMPIA WA	900
WA SOFTWARE ALLIANCE PAC SEATTLE WA	875
UNION PACIFIC RAILROAD SCOTTSBLUFF NE	850
WEYERHAEUSER FEDERAL WAY WA	850
NUMERICA CREDIT UNION SPOKANE WA	800
PHYSICIANS INSURANCE SEATTLE WA	800
BUILD EAST SPOKANE WA	795
RULON J THOMAS SPOKANE WA	750
JOHNSON MARK A SPOKANE WA	700
SELINGER SAM SPOKANE WA	700
B & B DISTRIBUTING SPOKANE WA	699
RETAIL ACTION COUNCIL OLYMPIA WA	684
ANHEUSER-BUSCH ST LOUIS MO	650
WA AGGREGATES & CONCRETE ASSN PAC BELLEVUE WA	650
WELLS FARGO & CO SAN FRANCISCO CA	650
ACB'S ALUMINUM CHAMBERED BOATS LLC BELLINGHAM WA	625
ALASKA AIRLINES SEATTLE WA	625
ALLSTATE INSURANCE CO NORTHBROOK IL	625
AVENTIS PHARMACEUTICALS INC BRIDGEWATER NJ	625
BOEING SEATTLE WA	625
BP CORP NORTH AMERICA INC PAC WARRENVILLE IL	625
BRENNAN ROBERT H SEATTLE WA	625
BROWN & WILLIAMSON TOBACCO CORP LOUISVILLE KY	625
CAPITOL FUND SPOKANE WA	625
CASCADE POLE AND LUMBER COMAPNY TACOMA WA	625
CREDIT UNION LEG ACTION FUND FEDERAL WAY WA	625
DRAGONSLAYER INC LA CENTER WA	625
DREW THATCHER TACOMA WA	625
EAST BOWL LIMITED DBA PLAYERS & SPE SPOKANE WA	625
GUN OWNERS ACTION LEAGUE OF WA BELLEVUE WA	625
HARNISH GROUP INC SEATTLE WA	625
HIGGINS HAROLD T SPOKANE WA	625
INSURANCE & FINANCIAL ADVISORS PAC YELM WA	625
KROGER CINCINNATI OH	625
L D MCFARLAND CO TACOMA WA	625
LISA THATCHER TACOMA WA	625
LONGVIEW FIBRE CO LONGVIEW WA	625
M T & M GAMING DBA LAST FRONTIER LACENTER WA	625
MAHUGH GREG SPOKANE WA	625
MERCK & CO INC RAHWAY NJ	625
MICHELS STEVEN R MILWAUKEE WI	625
MONSANTO CO ST LOUIS MO	625
NATURAL GAS PAC PORTLAND OR	625
NETHERCUTT FOR CONGRESS 2002 SPOKANE WA	625
PREMERA BLUE CROSS SEATTLE WA	625
PROGRESSIVE CORP ASHLAND OH	625
PUYALLUP TRIBE OF INDIANS TACOMA WA	625
RENAL CARE GROUP MESA AZ	625
SIMMONS JAMES M SPOKANE WA	625
TOMLINSON ROBERT COEUR D'ALENE ID	625
WA MANUFACTURED HOUSING PAC OLYMPIA WA	625
WA ST VETERINARY MED ASSN PAC BELLEVUE WA	625
WASTE MANAGEMENT HOUSTON TX	625
WESTERMAN RICHARD H SPOKANE WA	625
ZENECA INC WILMINGTON DE	625
AGILENT LIBERTY LAKE WA	600
AGILENT TECHNOLOGIES EVERETT WA	600
AIA PAC WA SEATTLE WA	600
BERGEN BRUNSWIG CORP ORANGE CA	600
BOMA OF WA PAC SEATTLE WA	600
BP CORP NORTH AMERICA INC PAC TULSA OK	600
CALHOUN JULIA L SEATTLE WA	600
CLACK DAVID A SPOKANE WA	600
DOCPAC OF WA NAPA CA	600
FRED MEYER STORES PORTLAND OR	600
GEORGIA-PACIFIC SHARED SERVICES JACKSONVILLE FL	600
HARMONY HOUSE BREWSTER WA	600
HEWLETT PACKARD COLORADO SPRINGS CO	600
HOUSEHOLD WOODDALE IL	600
JANET BUZARD SEATTLE WA	600
KAISER ALUMINUM SPOKANE WA	600
LORI BOWDEN SEATTLE WA	600
MANUFACTURED HOUSING COMM OF WA OLYMPIA WA	600
MCKESSON CORP CARROLLTON TX	600
MICHAEL ISZLEY MAPLE VALLEY WA	600
MILLER BREWING CO MILWAUKEE WI	600
MUCKLESHOOT INDIAN TRIBE AUBURN WA	600
MURPHY WILLIAM S SPOKANE WA	600
PACCAR BELLEVUE WA	600
PACIFICCARE/SECURE HORIZONS CYPRESS CA	600
PFIZER INC NEW YORK NY	600
RUNKLE ROBERT A VALLEYFORD WA	600
SAVPAC OLYMPIA WA	600
SUNSHINE HEALTH FACILITIES INC SPOKANE WA	600
THE GRIFFIN GROUP PARADISE VALLEY NV	600
TIMOTHY ISZLEY SEATTLE WA	600
VERIZON INGLEWOOD CA	600
VULCAN NORTHWEST INC SEATTLE WA	600
WA APARTMENT ASSN PAC SPOKANE WA	600
WA COLLECTORS ASSN BELLEVUE WA	600
WA CREDIT UNION LEAGUE FEDERAL WAY WA	600
WICKMAN RICK L OLYMPIA WA	600
WORLDCOM ARLINGTON VA	600
ZIEGLER LUMBER CO SPOKANE WA	600
ZIEGLER VERN COLBERT WA	600
GLAXOSMITHKLINE PHILADELPHIA PA	575
HOUSEHOLD INTL OLYMPIA WA	575
MCKESSON HBOC INC CARROLLTON TX	575
TOSCO CORP PHOENIX AZ	575
WA PUBLIC UTILITY DIST ASSN SEATTLE WA	575
7-ELEVEN INC DALLAS TX	550
ANHEUSER-BUSCH SEATTLE WA	550
FERRAIUOLO JONATHAN G SPOKANE WA	550
JACKIE LYNN FLOWERS SPOKANE WA	550
PHILIP MORRIS USA NEW YORK NY	550
PLUM CREEK MARKETING INC COLUMBIA FALLS MT	550
WA SCHOOL PRINCIPALS LEG EFF ASSN OLYMPIA WA	550

TONY BAMONTE D (01) Lost

WA ST DEMO CENT COMM SEATTLE WA	8,385
IBEW LOCAL 77 PAC SEATTLE WA	1,100
SPOKANE CO DEMO CENT COMM SPOKANE WA	1,000
IAFF LOCAL 29 SPOKANE WA	625
KALISPEL TRIBE OF INDIANS USK WA	625
WA EDUCATION ASSN PAC FEDERAL WAY WA	625
WA ST LABOR COUNCIL SEATTLE WA	625
COMMUNICATION WORKERS OF AMERICA LOCAL 7878 SPOKANE WA	600

BRADLEY BENSON R (01) Won

CAPITAL ONE SERVICES INC RICHMOND VA	1,800
DEALERS AUTO AUCTION NORTHWEST SPOKANE WA	1,250
SAFECO CORP SEATTLE WA	1,250
WA CONSUMER FINANCE EDUCATION PAC SEATTLE WA	1,250
WA OPTOMETRIC PAC RENTON WA	1,250
WA RESTAURANT ASSN PAC OLYMPIA WA	1,250
WA ST AUTO DEALERS PAC SEATTLE WA	1,250
WA ST COUNCIL OF FIREFIGHTERS OLYMPIA WA	1,250
WASHBANKPAC STATE FUND SEATTLE WA	1,250
HOUSEHOLD WOODDALE IL	1,225
PEMCO SEATTLE WA	1,225
WA AFFORDABLE HOUSING COUNCIL OLYMPIA WA	1,225
WA DENTAL SERVICE SEATTLE WA	1,225
PHARMACEUTICAL RES & MANUF OF AMERICA WASHINGTON DC	1,000
QWEST WA PAC OLYMPIA WA	1,000
REALTORS PAC OLYMPIA WA	1,000
METRO PAC SPOKANE WA	950
INSUREPAC SEATTLE WA	875
AT&T WIRELESS COLLEGE STATION TX	800
ALTON DUANE SPOKANE WA	750
GLAXOSMITHKLINE PHILADELPHIA PA	750
SPOKANE CO REPUB CENT COMM	750
WA MUTUAL BANK SEATTLE WA	700
WEYERHAEUSER FEDERAL WAY WA	700
AMERICAN BANKERS INS CO OF FLORIDA MIAMI FL	625
BOEING SEATTLE WA	625
CHIROPRACTIC TRUST SEATTLE WA	625
DENKOR BEAVERTON OR	625
HLR SERVICE CORP NUTLEY NJ	625
INSURANCE & FINANCIAL ADVISORS PAC YELM WA	625
NRA POLITICAL VICTORY FUND SACRAMENTO CA	625
PHILIP MORRIS INC LACEY WA	625
WA CREDIT UNION LEAGUE FEDERAL WAY WA	625
WA HEALTH CARE ASSN PAC OLYMPIA WA	625

Major Contributors to Legislative Campaigns
Contributions of more than $500

WA HOSPITAL PAC SEATTLE WA	625
WA HOSPITAL SERVICES INC SEATTLE WA	625
WA PIA PAC VANCOUVER WA	625
WA SOFT DRINK ASSN PAC OLYMPIA WA	625
WA ST DENTAL PAC SEATTLE WA	625
B OF A SEATTLE WA	600
BIG I PAC BELLEVUE WA	600
CREDIT UNION LEG ACTION FUND FEDERAL WAY WA	600
KAISER ALUMINUM MEAD WA	600
MCKESSON CORP CARROLLTON TX	600
PUBLIC SCHOOL EMP OF WA POLITICAL FUND AUBURN WA	600
PUGET SOUND ENERGY BELLEVUE WA	600
REGENCE BLUE SHIELD SEATTLE WA	600
SIMPSON SEATTLE WA	600
WA PHYSICAL THERAPY PAC OLYMPIA WA	600
YAKIMA VALLEY GROWERS-SHIPPERS ASSN YAKIMA WA	600

SHEILA ANN COLLINS D (02) Lost

HOUSE DEMO CAUCUS CAMP COMM SEATTLE WA	12,239
WA ST DEMO CENT COMM SEATTLE WA	3,980
CAND PERSONAL FUNDS	2,162
ABRAHAM LINCOLN MEM SOCIETY SEATTLE WA	1,250
CENTRAL WA LAWYERS FOR WORKING FAMILIES YAKIMA WA	1,250
HARRY TRUMAN FUND OLYMPIA WA	1,250
IAFF LOCAL 29 SPOKANE WA	1,250
INLAND NORTHWEST PAC SPOKANE WA	1,250
MARR CHRIS SPOKANE WA	1,250
MARR CHRISTINE SPOKANE WA	1,250
SERVICE EMPLOYEES UNION ST COUNCIL SEATTLE WA	1,250
VICTIMS ADVOCATE SEATTLE WA	1,250
LOCAL 252 PUBLIC INFO FUND TACOMA WA	1,200
CATERED FOR YOU SPOKANE WA	1,175
CROW DIANE SPOKANE WA	1,125
UNITED STEELWORKERS LEG COORD FUND SPOKANE WA	1,125
IBEW LOCAL 77 PAC SEATTLE WA	1,100
PEFFER BITSY SPOKANE WA	1,025
COLE JUDY SPOKANE WA	1,000
FOOTHILLS AUTO GROUP SPOKANE WA	1,000
SPOKANE CO DEMO CENT COMM SPOKANE WA	1,000
WA EDUCATION ASSN PAC FEDERAL WAY WA	938
CHILDREN'S CAMPAIGN FUND SEATTLE WA	925
LABORER'S INTL OF N AMERICA 238 SPOKANE WA	925
WA ST COUNCIL OF CO & CITY EMPLOYEES EVERETT WA	875
PNWRC SEPARATE SEGREGATED FUND SEATTLE WA	800
WA CONSERVATION VOTERS ACTION FUND SEATTLE WA	725
WA ST LABOR COUNCIL SEATTLE WA	650
ATU LEG COUNCIL SEG FUND TACOMA WA	625
HUMAN SERVICES & HOUSING NOW SEATTLE WA	625
PRICE MICHAEL SPOKANE WA	625
W WA TRIAL LAWYERS FOR VICTIMS RIGHTS ABERDEEN WA	625
WA TEAMSTERS LEG LEAGUE SEATTLE WA	625
BLECK CLAY SPOKANE WA	600
BOND WILLIAM SPOKANE WA	600
CWA - COPE PCC WASHINGTON DC	600
LABORERS & HODCARRIERS PAC SEATTLE WA	600
MOERSHEL DAVID SPOKANE WA	600
PAC 48 OF WA VANCOUVER WA	600
SILVER COLLECTOR CAR AUCTIONS SPOKANE WA	600
WA NARAL PAC SEATTLE WA	600
JANSEN GOLIE SPOKANE WA	575
PELO CAROL SPOKANE WA	550
PELO KENNETH SPOKANE WA	550

JOHN AHERN R (02) Won

HOUSE REPUB ORG COMM OLYMPIA WA	5,000
SPOKANE CO REPUB CENT COMM SPOKANE WA	1,814
CAPITOL FUND SPOKANE WA	1,250
DEALERS AUTO AUCTION NORTHWEST SPOKANE WA	1,250
NRA POLITICAL VICTORY FUND FAIRFAX VA	1,250
REALTORS PAC OLYMPIA WA	1,250
SAFECO CORP SEATTLE WA	1,250
WA MEDICAL PAC SEATTLE WA	1,250
WA OPTOMETRIC PAC RENTON WA	1,250
WA RESTAURANT ASSN PAC OLYMPIA WA	1,250
WA ST DENTAL PAC SEATTLE WA	1,250
YAKIMA VALLEY GROWERS-SHIPPERS ASSN YAKIMA WA	1,250
WA AFFORDABLE HOUSING COUNCIL OLYMPIA WA	1,225
WA APARTMENT ASSN PAC SPOKANE WA	1,225
WA HEALTH CARE ASSN PAC OLYMPIA WA	1,225
WEYERHAEUSER FEDERAL WAY WA	1,200
QWEST WA PAC OLYMPIA WA	1,125
6TH LEG DIST REPUB COMM SPOKANE WA	1,000
ALTON DUANE SPOKANE WA	1,000
PHARMACEUTICAL RES & MANUF OF AMERICA WASHINGTON DC	1,000
BOISE CASCADE CORP BOISE ID	950
METRO PAC SPOKANE WA	950
BIG I PAC BELLEVUE WA	925
PUGET SOUND ENERGY BELLEVUE WA	925
ASSOC BUILDERS & CONTRACTORS BELLEVUE WA	900
BOEING SEATTLE WA	900
GUN OWNERS ACTION LEAGUE OF WA BELLEVUE WA	900
WA FOREST PROTECTION ASSN OLYMPIA WA	900
INSUREPAC SEATTLE WA	875
RUNKLE ROBERT VALLEYFORD WA	700
AMERICAN BANKERS INS CO OF FLORIDA MIAMI FL	625
BANK OF AMERICA SPOKANE WA	625
COWLES JAMES SPOKANE WA	625
ELI LILLY & CO INDIANAPOLIS IN	625
HORT PAC WENATCHEE WA	625
INLAND NORTHWEST PAC SPOKANE WA	625
MACPAC SUMNER WA	625
NETHERCUTT FOR CONGRESS 2002 SPOKANE WA	625
NFIB WA SAFE TRUST OLYMPIA WA	625
PHILIP MORRIS INC NEW YORK NY	625
SAFEWAY BELLEVUE WA	625
SANDIFUR HELEN SPOKANE WA	625
SONDEREN MARK SPOKANE WA	625
SPRAGUE K COLLINS OLYMPIA WA	625
TESORO PETROLEUM CO INC SAN ANTONIO TX	625
WA CREDIT UNION LEAGUE FEDERAL WAY WA	625
WA FOOD INDUSTRY PAC OLYMPIA WA	625
WA SOFT DRINK ASSN PAC OLYMPIA WA	625
WAMB PAC BELLEVUE WA	625
HOTEL LUSSO SPOKANE WA	608
CALHOUN CHRISTOPHER SEATTLE WA	600
DOCPAC OF WA NAPA CA	600
FARMERS GROUP INC LOS ANGELES CA	600
GEORGIA-PACIFIC JACKSONVILLE FL	600
KAISER ALUMINUM MEAD WORKS MEAD WA	600
NW MARINE TRADE ASSN PAC SEATTLE WA	600
SABEY CORP SEATTLE WA	600
SIMPSON SEATTLE WA	600
WA PHYSICAL THERAPY PAC SUMNER WA	600
WA SELF INSURERS ASSN OLYMPIA WA	600
BOMA OF WA PAC SEATTLE WA	550
PLAYERS & SPECTATORS INC SPOKANE WA	550

LEGISLATIVE DISTRICT 07

HARRY BOB MORTON R (S) Unopposed

7TH DIST REPUB COMM SPRINGDALE WA	3,800
BOISE CASCADE CORP BOISE ID	1,250
PUGET SOUND ENERGY BELLEVUE WA	1,225
ANHEUSER-BUSCH OLYMPIA WA	1,200
MUCKLESHOOT INDIAN TRIBE AUBURN WA	1,200
SABEY CORP SEATTLE WA	1,100
NOVAKOVICH ANNE CURLEW WA	1,000
NW DAIRYMENS POL ED COMM SEATTLE WA	1,000
TESORO PETROLEUM CO INC SAN ANTONIO TX	925
WA SOFT DRINK ASSN PAC OLYMPIA WA	875
WA OPTOMETRIC PAC RENTON WA	850
AVISTA CORP SPOKANE WA	625
CERTIFIED PUBLIC ACCTS PAC BELLEVUE WA	625
CHEVRONTEXACO CONCORD CA	625
COMM FOR A RESPONSIBLE MAJORITY OLYMPIA WA	625
DEALERS AUTO AUCTION NORTHWEST SPOKANE WA	625
LEADERSHIP COUNCIL SEATTLE WA	625
MACPAC SUMNER WA	625
WA REFUSE & RECYCLING ASSN ILWACO WA	625
WA RESTAURANT ASSN PAC OLYMPIA WA	625
WA ST AUTO DEALERS PAC SEATTLE WA	625
WA ST DENTAL PAC SEATTLE WA	625
WA ST VETERINARY MED ASSN PAC BELLEVUE WA	625
BATTLE MOUNTAIN GOLD HOUSTON TX	600
BP CORP NORTH AMERICA INC PAC TULSA OK	600
KAISER ALUMINUM MEAD WA	600

Major Contributors to Legislative Campaigns
Contributions of more than $500

PUBLIC SCHOOL EMP OF WA POLITICAL FUND AUBURN WA	600
QWEST WA PAC OLYMPIA WA	600
SCOTT LIVING TRUST COLVILLE WA	600
SIMPSON SEATTLE WA	600
WA FOREST PROTECTION ASSN OLYMPIA WA	600
YAKIMA VALLEY GROWERS-SHIPPERS ASSN YAKIMA WA	600
BATTLE MOUNTAIN GOLD CO OROVILLE WA	575

RONALD MCCOY D (01) Lost

IBEW LOCAL 77 PAC SEATTLE WA	600

ROBERT SUMP R (01) Won

7TH DIST REPUB COMM SPRINGDALE WA	5,000
SIMPSON SEATTLE WA	1,200
LINCOLN CO REPUB CENT COMM	1,000
NOVAKOVICH ANNE FOUNTAIN HILLS AZ	1,000
TESORO PETROLEUM CO INC SAN ANTONIO TX	925
BOISE CASCADE CORP COLVILLE WA	844
ANHEUSER-BUSCH OLYMPIA WA	800
WEYERHAEUSER FEDERAL WAY WA	800
REALTORS PAC OLYMPIA WA	725
WA RESTAURANT ASSN PAC OLYMPIA WA	625
WA ST AUTO DEALERS PAC SEATTLE WA	625
WA ST DENTAL PAC SEATTLE WA	625
WA ST VETERINARY MED ASSN PAC BELLEVUE WA	625
WRRA PAC ILWACO WA	625
AT&T PAC NORTHWEST DENVER CO	600
PUBLIC SCHOOL EMP OF WA POLITICAL FUND AUBURN WA	600
STEVENS CO WOMENS REPUB CLUB COLVILLE WA	600
YAKIMA VALLEY GROWERS-SHIPPERS ASSN YAKIMA WA	600

CATHY MCMORRIS R (02) Won

7TH DIST REPUB COMM SPRINGDALE WA	3,500
BOEING SEATTLE WA	1,250
CERTIFIED PUBLIC ACCTS PAC BELLEVUE WA	1,250
PUBLIC SCHOOL EMP OF WA POLITICAL FUND AUBURN WA	1,250
QWEST WA PAC OLYMPIA WA	1,250
SAFECO CORP SEATTLE WA	1,250
TRUCKING ACTION COMM FEDERAL WAY WA	1,250
WA HEALTH CARE ASSN PAC OLYMPIA WA	1,250
WA HOSPITAL PAC SEATTLE WA	1,250
WA RESTAURANT ASSN PAC OLYMPIA WA	1,250
WA SOFT DRINK ASSN PAC OLYMPIA WA	1,250
WA ST AUTO DEALERS PAC SEATTLE WA	1,250
WA ST DENTAL PAC SEATTLE WA	1,250
WEYERHAEUSER FEDERAL WAY WA	1,250
REGENCE BLUE SHIELD SEATTLE WA	1,225
WA BEER & WINE WHOLESALERS PAC OLYMPIA WA	1,225
WA DENTAL SERVICE NORMANDY PARK WA	1,225
YAKIMA VALLEY GROWERS-SHIPPERS ASSN YAKIMA WA	1,225
AT&T PAC NORTHWEST DENVER CO	1,200
SABEY CORP SEATTLE WA	1,200
WA REFUSE & RECYCLING ASSN ILWACO WA	1,100
WA OPTOMETRIC PAC RENTON WA	1,050
LINCOLN CO REPUB CENT COMM	1,000
MICROSOFT REDMOND WA	1,000
PHARMACEUTICAL RES & MANUF OF AMERICA WASHINGTON DC	1,000
UNITED DISTILLERS & VINTNERS N AMERICA STAMFORD CT	1,000
WA FUND STATE ACCT OLYMPIA WA	1,000
MUCKLESHOOT INDIAN TRIBE AUBURN WA	950
BUILD SEATTLE WA	925
WA MEDICAL PAC SEATTLE WA	925
JOHNSON & JOHNSON SERVICES INC NEW BRUNSWICK NJ	900
PUGET SOUND ENERGY BELLEVUE WA	875
ANHEUSER-BUSCH OLYMPIA WA	800
BOISE CASCADE CORP BOISE ID	800
WA PHYSICAL THERAPY PAC OLYMPIA WA	800
WA SCHOOL PRINCIPALS LEG EFF ASSN OLYMPIA WA	800
AMGEN THOUSAND OAKS CA	625
ARCHITECTS PAC OLYMPIA WA	625
AVISTA CORP SPOKANE WA	625
BANK OF AMERICA WA PAC SEATTLE WA	625
BIG I PAC BELLEVUE WA	625
BIO PAC SEATTLE WA	625
BROADBAND COMMUNICATIONS ASSN OF WA PAC SEATTLE WA	625
DA NORTHWEST SPOKANE WA	625
GUN OWNERS ACTION LEAGUE OF WA BELLEVUE WA	625
HARNISH GROUP INC SEATTLE WA	625
HEWLETT PACKARD COLORADO SPRINGS CO	625
HOUSEHOLD MT PROSPECT IL	625
NRA POLITICAL VICTORY FUND FAIRFAX VA	625
PEMCO SEATTLE WA	625
PUGET SOUND PILOTS SEATTLE WA	625
REALTORS PAC OLYMPIA WA	625
TESORO PETROLEUM CO INC SAN ANTONIO TX	625
VULCAN NORTHWEST INC SEATTLE WA	625
WA AFFORDABLE HOUSING COUNCIL OLYMPIA WA	625
WA SELF INSURERS ASSN OLYMPIA WA	625
WASHBANKPAC SEATTLE WA	625
WASTE MANAGEMENT HOUSTON TX	625
ZENECA INC WILMINGTON DE	625
FARMERS INSURANCE GROUP LOS ANGELES CA	600
FRED MEYER STORES PORTLAND OR	600
GRIFFIN GROUP PARADISE VALLEY NV	600
HOUSEHOLD INTL OLYMPIA WA	600
LARSON CHRISTOPHER R SEATTLE WA	600
NATIONAL ENERGY SYSTEMS CO KIRKLAND WA	600
SIMPSON SEATTLE WA	600
WA OIL MARKETERS ASSN PAC PORT ORCHARD WA	600

LEGISLATIVE DISTRICT 08

PATRICIA HALE R (S) Unopposed

BUILD SEATTLE WA	1,250
CERTIFIED PUBLIC ACCTS PAC BELLEVUE WA	1,250
PREMERA BLUE CROSS SEATTLE WA	1,250
PUBLIC SCHOOL EMP OF WA POLITICAL FUND BELLEVUE WA	1,250
PUGET SOUND ENERGY BELLEVUE WA	1,250
WA BEER & WINE WHOLESALERS PAC OLYMPIA WA	1,250
WA CREDIT UNION LEAGUE FEDERAL WAY WA	1,250
WA FUND STATE ACCT BELLEVUE WA	1,250
WA OPTOMETRIC PAC RENTON WA	1,250
WA REFUSE & RECYCLING ASSN TUMWATER WA	1,250
WA RESTAURANT ASSN PAC OLYMPIA WA	1,250
WA ST AUTO DEALERS PAC SEATTLE WA	1,250
WA ST DENTAL PAC SEATTLE WA	1,250
BOEING SEATTLE WA	1,225
QWEST WA PAC OLYMPIA WA	1,225
REGENCE BLUE SHIELD SEATTLE WA	1,225
WA DENTAL SERVICE SEATTLE WA	1,225
ANHEUSER-BUSCH OLYMPIA WA	1,200
VULCAN NORTHWEST INC BELLEVUE WA	1,200
GARLICK GEORGE RICHLAND WA	1,120
SABEY CORP SEATTLE WA	1,100
CZEBOTAR FARMS OTHELLO WA	1,050
SAFECO CORP SEATTLE WA	1,050
DIETRICH LEONARD PASCO WA	1,025
MOLINA HEALTHCARE INC OLYMPIA WA	1,000
WA OIL MARKETERS ASSN PAC PORT ORCHARD WA	1,000
WASHBANKPAC SEATTLE WA	925
BOISE CASCADE CORP OLYMPIA WA	900
MERCER RANCHES INC PROSSER WA	750
PACIFICARE MERCER ISLAND WA	700
PARRISH VIC KENNEWICK WA	670
K C FARMS PASCO WA	661
BANK OF AMERICA FOUNDATION SEATTLE WA	625
BIG I PAC BELLEVUE WA	625
BP CORP NORTH AMERICA INC PAC BLAINE WA	625
BURLINGTON NORTHERN SANTA FE RAILWAY SEATTLE WA	625
CENTRAL WA LAWYERS FOR WORKING FAMILIES YAKIMA WA	625
CHEVRONTEXACO CONCORD CA	625
COMM FOR A RESPONSIBLE MAJORITY OLYMPIA WA	625
DEALERS AUTO AUCTION NORTHWEST SPOKANE WA	625
GEORGIA-PACIFIC SALEM OR	625
GUN OWNERS ACTION LEAGUE OF WA BELLEVUE WA	625
HEWLETT PACKARD OLYMPIA WA	625
INSURANCE & FINANCIAL ADVISORS PAC YELM WA	625
LEADERSHIP COUNCIL SEATTLE WA	625
MACPAC SUMNER WA	625
PEMCO SEATTLE WA	625
POD PAC SEATTLE WA	625
PUGET SOUND PILOTS SEATTLE WA	625
PUYALLUP TRIBE OF INDIANS TACOMA WA	625
REALTORS PAC OLYMPIA WA	625

Major Contributors to Legislative Campaigns
Contributions of more than $500

TESORO PETROLEUM CO INC AUBURN WA	625
WA HEALTH CARE ASSN PAC OLYMPIA WA	625
WA HOSPITAL PAC SEATTLE WA	625
WA SOFT DRINK ASSN PAC OLYMPIA WA	625
WA ST COPPS OLYMPIA WA	625
WA ST COUNCIL OF FIREFIGHTERS OLYMPIA WA	625
WA ST PATROL TROOPERS ASSN TUMWATER WA	625
WA ST VETERINARY MED ASSN PAC BELLEVUE WA	625
WA WINE PAC SEATTLE WA	625
WEYERHAEUSER FEDERAL WAY WA	625
KEY BANK MIKE LETTIG KENNEWICK WA	620
MCKINNION MICKI KENNEWICK WA	620
AT&T NORTHERN TRUST CO OLYMPIA WA	600
BP CORP NORTH AMERICA INC PAC SEATTLE WA	600
CALPINE CORP SHELTON WA	600
COMM FOR SENSIBLE WASTE MGMT COUPEVILLE WA	600
FRED MEYER STORES PORTLAND OR	600
GLAXOSMITHKLINE VANCOUVER WA	600
LAMPSON NEIL F INC KENNEWICK WA	600
LARSON CHRISTOPHER R SEATTLE WA	600
MANUFACTURED HOUSING COMM OF WA OLYMPIA WA	600
NATURAL ENERGY SYSTEMS CO KIRKLAND WA	600
OLDS GARY KENNEWICK WA	600
SIMPSON SEATTLE WA	600
VAN LEUVEN DAVE RICHLAND WA	600
VERIZON COMMUNICATIONS INC EVERETT WA	600
WORLDCOM WESTERN PUBLIC POLICY DENVER CO	600
GEORGIA PACIFIC ATLANTA GA	575
HOUSEHOLD FINANCIAL GROUP OLYMPIA WA	575
STRAWN DEAN & SANDI KENNEWICK WA	530
RAY ED & SHIRLEY PASCO WA	515

SHIRLEY HANKINS **R** **(01) Unopposed**

WA ST AUTO DEALERS PAC SEATTLE WA	1,250
IBEW LOCAL 77 PAC SEATTLE WA	1,100
CENTRAL WA LAWYERS FOR WORKING FAMILIES YAKIMA WA	625
PEMCO SEATTLE WA	625
PHILIP MORRIS INC HIGHLANDS RANCH CO	625
REALTORS PAC OLYMPIA WA	625
VULCAN NORTHWEST INC SEATTLE WA	625
WA OPTOMETRIC PAC RENTON WA	625
AT&T OLYMPIA WA	600
PUBLIC SCHOOL EMP OF WA POLITICAL FUND KENNEWICK WA	600

JEROME DELVIN **R** **(02) Unopposed**

BROADBAND COMMUNICATIONS ASSN OF WA PAC SEATTLE WA	1,250
PUBLIC SCHOOL EMP OF WA POLITICAL FUND	1,250
WA ST COPPS OLYMPIA WA	1,250
WA ST COUNCIL OF FIREFIGHTERS OLYMPIA WA	1,250
NATIONAL ENERGY SYSTEMS CO KIRKLAND WA	1,100
FARMERS EMPLOYEES & AGENTS PAC OLYMPIA WA	825
PARRISH VIC KENNEWICK WA	724
BOEING SEATTLE WA	625
CENTRAL WA LAWYERS FOR WORKING FAMILIES YAKIMA WA	625
COMPAS SEATTLE WA	625
MACPAC SUMNER WA	625
REALTORS PAC OLYMPIA WA	625
TESORO PETROLEUM CO INC SAN ANTONIO TX	625
WA BEER & WINE WHOLESALERS PAC OLYMPIA WA	625
WA OPTOMETRIC PAC RENTON WA	625
WA RESTAURANT ASSN PAC OLYMPIA WA	625
WA ST AUTO DEALERS PAC SEATTLE WA	625
WA ST DENTAL PAC SEATTLE WA	625
WA ST PATROL TROOPERS ASSN SPOKANE WA	625
WA ST VETERINARY MED ASSN PAC BELLEVUE WA	625
AT&T OLYMPIA WA	600
AT&T PAC NORTHWEST DENVER CO	600
MCKESSON CORP CARROLLTON TX	600
SABEY CORP SEATTLE WA	600
VULCAN NORTHWEST INC SEATTLE WA	600
WA SOFT DRINK ASSN PAC OLYMPIA WA	600

LEGISLATIVE DISTRICT 09

DONALD COX **R** **(01)** **Unopposed**

INLAND NORTHWEST PAC SPOKANE WA	1,250
PUBLIC SCHOOL EMP OF WA POLITICAL FUND AUBURN WA	1,250
CENTRAL WA LAWYERS FOR WORKING FAMILIES YAKIMA WA	625
DEALERS AUTO AUCTION NORTHWEST SPOKANE WA	625
HEWLETT PACKARD COLORADO SPRINGS CO	625
HUNTERS HERITAGE COUNCIL PAC OLYMPIA WA	625
PHILIP MORRIS USA NEW YORK NY	625
REALTORS PAC OLYMPIA WA	625
WA OPTOMETRIC PAC RENTON WA	625
WA RESTAURANT ASSN PAC OLYMPIA WA	625
WA SOFT DRINK ASSN PAC OLYMPIA WA	625
WA ST AUTO DEALERS PAC SEATTLE WA	625
WA ST DENTAL PAC SEATTLE WA	625
WA ST VETERINARY MED ASSN PAC BELLEVUE WA	625
WA FED OF ST EMPLOYEES OLYMPIA WA	600

MARK SCHOESLER **R** **(02)** **Won**

INLAND NORTHWEST PAC SPOKANE WA	1,250
PUGET SOUND ENERGY BELLEVUE WA	1,250
WEYERHAEUSER FEDERAL WAY WA	1,250
YAKIMA VALLEY GROWERS-SHIPPERS ASSN YAKIMA WA	1,225
PEMCO SEATTLE WA	1,125
SABEY CORP SEATTLE WA	1,100
WA REFUSE & RECYCLING ASSN ILWACO WA	1,100
PHARMACEUTICAL RES & MANUF OF AMERICA WASHINGTON DC	1,000
SAFECO CORP SEATTLE WA	925
WA FED OF ST EMPLOYEES OLYMPIA WA	925
WA DENTAL SERVICE SEATTLE WA	850
ANHEUSER-BUSCH WILMINGTON DE	800
FARMERS GROUP INC LOS ANGELES CA	800
WA HEALTH CARE ASSN PAC OLYMPIA WA	650
BANK OF AMERICA BELLEVUE WA	625
BROADBAND COMMUNICATIONS ASSN OF WA PAC SEATTLE WA	625
CENTRAL WA LAWYERS FOR WORKING FAMILIES YAKIMA WA	625
CHEVRONTEXACO CONCORD CA	625
CREDIT UNION LEG ACTION FUND FEDERAL WAY WA	625
DA NORTHWEST SPOKANE WA	625
HOUSEHOLD INTL MT PROSPECT IL	625
MACPAC SUMNER WA	625
NRA POLITICAL VICTORY FUND FAIRFAX VA	625
POTATO PAC TUMWATER WA	625
REALTORS PAC OLYMPIA WA	625
TESORO PETROLEUM CO INC SAN ANTONIO TX	625
WA AFFORDABLE HOUSING COUNCIL OLYMPIA WA	625
WA FOOD INDUSTRY PAC OLYMPIA WA	625
WA RESTAURANT ASSN PAC OLYMPIA WA	625
WA SOFT DRINK ASSN PAC OLYMPIA WA	625
WA ST COUNCIL OF FIREFIGHTERS OLYMPIA WA	625
WA ST DENTAL PAC SEATTLE WA	625
WA ST PATROL TROOPERS ASSN SPOKANE WA	625
WA ST VETERINARY MED ASSN PAC BELLEVUE WA	625
WASHBANKPAC SEATTLE WA	625
BOISE CASCADE CORP BOISE ID	600
HOUSEHOLD FINANCIAL WOODDALE IL	600
PUBLIC SCHOOL EMP OF WA POLITICAL FUND AUBURN WA	600
SIMPSON SEATTLE WA	600
WA OIL MARKETERS ASSN PAC PORT ORCHARD WA	600
WA OPTOMETRIC PAC RENTON WA	600

LEGISLATIVE DISTRICT 10

D BARRY SEHLIN **R** **(01)** **Unopposed**

BUILD OLYMPIA WA	1,250
CERTIFIED PUBLIC ACCTS PAC BELLEVUE WA	1,250
PUBLIC SCHOOL EMP OF WA POLITICAL FUND AUBURN WA	1,250
PUGET SOUND ENERGY OLYMPIA WA	1,250
QWEST WA PAC OLYMPIA WA	1,250
SAFECO CORP SEATTLE WA	1,250
TRUCKING ACTION COMM FEDERAL WAY WA	1,250
VULCAN NORTHWEST INC SEATTLE WA	1,250
WA HEALTH CARE ASSN PAC OLYMPIA WA	1,250
WA HOSPITAL PAC SEATTLE WA	1,250

Major Contributors to Legislative Campaigns
Contributions of more than $500

WA ST AUTO DEALERS PAC SEATTLE WA	1,250
WA ST DENTAL PAC SEATTLE WA	1,250
WEYERHAEUSER FEDERAL WAY WA	1,250
MUCKLESHOOT INDIAN TRIBE AUBURN WA	1,225
PEMCO SEATTLE WA	1,225
WA CREDIT UNION LEAGUE FEDERAL WAY WA	1,225
WA DENTAL SERVICE NORMANDY PARK WA	1,225
AT&T PAC NORTHWEST OLYMPIA WA	1,200
RETIRED PUBLIC EMPLOYEES COUNCIL OF WA PAC OLYMPIA WA	1,200
PORT BLAKELY TREE FARMS OLYMPIA WA	1,150
THE EVERETT CLINIC EVERETT WA	1,125
WA MEDICAL PAC OLYMPIA WA	1,125
BEGLEY JOHN P PORT LUDLOW WA	1,000
FARMERS GROUP INC GIG HARBOR WA	1,000
MICROSOFT REDMOND WA	1,000
MOLINA HEALTHCARE INC LONG BEACH CA	1,000
PHARMACEUTICAL RES & MANUF OF AMERICA WASHINGTON DC	1,000
BOEING SEATTLE WA	875
YAKIMA VALLEY GROWERS-SHIPPERS ASSN YAKIMA WA	875
JOHNSON & JOHNSON NEW BRUNSWICK NJ	800
ANHEUSER-BUSCH OLYMPIA WA	700
MERCK & CO INC GRANITE BAY CA	650
AMGEN WASHINGTON DC	625
ARCHITECTS PAC OLYMPIA WA	625
AVENTIS PHARMACEUTICALS INC SEATTLE WA	625
BANK OF AMERICA SEATTLE WA	625
BIG I PAC BELLEVUE WA	625
BIO PAC SEATTLE WA	625
BROADBAND COMMUNICATIONS ASSN OF WA PAC SEATTLE WA	625
BURLINGTON NORTHERN SANTA FE RAILWAY SEATTLE WA	625
CHEVRONTEXACO SAN RAMON CA	625
HARNISH GROUP INC SEATTLE WA	625
HLR SERVICE CORP NUTLEY NJ	625
HOLLAND AMERICA LINE WESTOURS INC LACEY WA	625
MACPAC SUMNER WA	625
NRA POLITICAL VICTORY FUND SACRAMENTO CA	625
PUGET SOUND PILOTS SEATTLE WA	625
SCHERING PLOUGH EXTERNAL AFFAIRS KENILWORTH NJ	625
TESORO REFINING & MARKETING CO AUBURN WA	625
WA BANKERS ASSN SEATTLE WA	625
WA BEER & WINE WHOLESALERS PAC OLYMPIA WA	625
WA OPTOMETRIC PAC RENTON WA	625
WA REFUSE & RECYCLING ASSN LACEY WA	625
WA RESTAURANT ASSN PAC OLYMPIA WA	625
WA SOFT DRINK ASSN PAC OLYMPIA WA	625
WA ST COUNCIL OF POLICE & SHERIFFS OLYMPIA WA	625
WA ST TROOPERS ASSN OLYMPIA WA	625
WA ST VETERINARY MED ASSN PAC BELLEVUE WA	625
WASTE MANAGEMENT KIRKLAND WA	625
GEORGIA-PACIFIC SALEM OR	600
HEWLETT PACKARD COLORADO SPRINGS CO	600
KRAFT FOODS NORTH AMERICA INC NEW CASTLE DE	600
MCKESSON CORP CARROLLTON TX	600
NATIONAL ENERGY SYSTEMS CO KIRKLAND WA	600
NW MARINE TRADE ASSN PAC SEATTLE WA	600
REALTORS PAC EVERETT WA	600
SABEY CORP SEATTLE WA	600
SIMPSON SEATTLE WA	600
WA FINANCIAL LEAGUE OLYMPIA WA	600
WA INDEPENDENT BANKERS BELLEVUE WA	600
WA OIL MARKETERS ASSN PAC PORT ORCHARD WA	600
WA SOFTWARE ALLIANCE PAC SEATTLE WA	550

ERON BERG **D** **(02)** **Lost**

WA ST DEMO CENT COMM SEATTLE WA	23,554
HOUSE DEMO CAUCUS CAMP COMM SEATTLE WA	15,377
10TH DIST DEMO STANWOOD WA	14,250
ABRAHAM LINCOLN MEM SOCIETY SEATTLE WA	1,250
APPLEGATE WILLIAM DR OAK HARBOR WA	1,250
BERG MICHAEL KAILUA KONA HI	1,250
CUMMING WILLIAM BLAINE WA	1,250
HARRY TRUMAN FUND OLYMPIA WA	1,250
HEIDORN GEORGE BELLEVUE WA	1,250
INLAND NORTHWEST PAC SPOKANE WA	1,250
LABORERS LOCAL 901 MOUNT VERNON WA	1,250
NORTHERN ATTORNEYS PAC MOUNT VERNON WA	1,250
PUGET SOUND CIT FOR POL RESPONSIBILITY SEATTLE WA	1,250
SERVICE EMPLOYEES UNION ST COUNCIL SEATTLE WA	1,250
TULALIP TRIBES OF WA MARYSVILLE WA	1,250
VICTIMS ADVOCATE SEATTLE WA	1,250
W WA TRIAL LAWYERS FOR VICTIMS RIGHTS ABERDEEN WA	1,250
WA FED OF ST EMPLOYEES OLYMPIA WA	1,250
WA ST COUNCIL OF FIREFIGHTERS OLYMPIA WA	1,250
WA ST LABOR COUNCIL SEATTLE WA	1,250
WA TEAMSTERS LEG LEAGUE SEATTLE WA	1,250
IBEW LOCAL 77 PAC SEATTLE WA	1,100
HUMAN SERVICES & HOUSING NOW SEATTLE WA	1,000
MOORE FRANKLIN OAK HARBOR WA	1,000
NORDHOFF NANCY S LANGLEY WA	1,000
WA EDUCATION ASSN PAC FEDERAL WAY WA	938
CHILDREN'S CAMPAIGN FUND SEATTLE WA	925
LABORERS LOCAL 348 PASCO WA	850
YEAKEL JUDITH P LANGLEY WA	850
ATU LEG COUNCIL SEG FUND TACOMA WA	725
LANDER ROY & CHARMIAN OAK HARBOR WA	650
WA SCHOOL PRINCIPALS LEG EFF ASSN OLYMPIA WA	650
BRAINERD PAUL SEATTLE WA	625
CENTRAL WA LAWYERS FOR WORKING FAMILIES YAKIMA WA	625
CITY OF DESTINY PAC TACOMA WA	625
CONSERVATION VOTERS ACTION FUND SEATTLE WA	625
DEMO SENATORIAL CAMP COMM WASHINGTON DC	625
E KING CO LAWYERS FOR JUSTICE KIRKLAND WA	625
ELI LILLY & CO KIRKLAND WA	625
JUSTICE PAC TACOMA WA	625
M-PAC NON FEDERAL ACCOUNT WASHINGTON DC	625
NUTT DIANE KENDY & MICHAEL J. LANGLEY WA	625
PNWRC SEPARATE SEGREGATED FUND SEATTLE WA	625
THE STUDENT COUNCIL SEATTLE WA	625
UAW REGION 5 WESTERN STATES PAC PICO RIVERA CA	625
UFCW MOUNT VERNON WA	625
WA CONSERVATION VOTERS ACTION FUND SEATTLE WA	625
WA MACHINISTS COUNCIL SEATTLE WA	625
FUND LOCAL 252 PUBLIC INFORMATION TACOMA WA	600
IBEW LOCAL 46	600
SCAROLA GEORGE W SEATTLE WA	600
WALLING ROBIN KAILUA-KONA HI	600
IRON WORKERS DIST COUNCIL OF PACIFIC NW PORTLAND OR	550

BARBARA BAILEY **R** **(02)** **Won**

HOUSE REPUB ORG COMM OLYMPIA WA	25,550
WA ST REPUB PARTY SEATTLE WA	12,830
ISLAND CO REPUB CENT COMM COUPEVILLE WA	3,100
CAND PERSONAL FUNDS	3,024
BUILD SEATTLE WA	1,250
CAPITOL FUND SPOKANE WA	1,250
IND INS AGENTS & BROKERS PAC BELLEVUE WA	1,250
PUGET SOUND ENERGY BELLEVUE WA	1,250
REALTORS PAC OLYMPIA WA	1,250
SIMPSON RESOURCE CO SEATTLE WA	1,250
TRUCKING ACTION COMM FEDERAL WAY WA	1,250
WA FOOD INDUSTRY PAC OLYMPIA WA	1,250
WA HEALTH CARE ASSN PAC OLYMPIA WA	1,250
WA RESTAURANT ASSN PAC OLYMPIA WA	1,250
WEYERHAEUSER FEDERAL WAY WA	1,250
YAKIMA VALLEY GROWERS-SHIPPERS ASSN YAKIMA WA	1,250
SABEY CORP SEATTLE WA	1,200
QWEST WA PAC OLYMPIA WA	1,125
SKAGIT ISLAND BUILDERS PAC BURLINGTON WA	1,125
WA MEDICAL PAC SEATTLE WA	1,125
BAILEY BUTCH OAK HARBOR WA	1,046
SAFECO CORP SEATTLE WA	1,025
JOHNSON & JOHNSON SERVICES INC NEW BRUNSWICK NJ	1,000
MUNNS BETH OAK HARBOR WA	905
MUNNS LARRY OAK HARBOR WA	905
INSUREPAC SEATTLE WA	875
WA BEER & WINE WHOLESALERS PAC OLYMPIA WA	875
VERIZON COMMUNICATIONS INC EVERETT WA	800
GLACIER NORTHWEST SEATTLE WA	750
PEMCO SEATTLE WA	750
RETAIL ACTION COUNCIL OLYMPIA WA	675
SAFEWAY BELLEVUE WA	650
ALLSTATE INSURANCE CO NORTHBROOK IL	625
AMERICAN BANKERS INS CO OF FLORIDA MIAMI FL	625
AVENTIS PHARMACEUTICALS INC SEATTLE WA	625
AVISTA CORP SPOKANE WA	625
BANK OF AMERICA WA PAC SEATTLE WA	625
BOEING SEATTLE WA	625
FOWLER NILES EVERETT WA	625

Major Contributors to Legislative Campaigns
Contributions of more than $500

GILLESPIE THERESA BELLEVUE WA	625
HEWLETT PACKARD COLORADO SPRINGS CO	625
INSURANCE & FINANCIAL ADVISORS PAC YELM WA	625
LERVICK JOHN BURLINGTON WA	625
LERVICK ROGER STANWOOD WA	625
LONGVIEW FIBRE CO LONGVIEW WA	625
MACPAC MOUNT VERNON WA	625
MAINSTREAM REPUBLICANS OF WA KENNEWICK WA	625
MARTIN TODD OAK HARBOR WA	625
NRA POLITICAL VICTORY FUND SACRAMENTO CA	625
NW MARINE TRADE ASSN PAC SEATTLE WA	625
PHILIP MORRIS INC HIGHLANDS RANCH CO	625
PHYSICIANS EYE PAC SEATTLE WA	625
PROGRESSIVE CORP OLYMPIA WA	625
SCHERING-PLOUGH EXTERNAL AFFAIRS IN OLYMPIA WA	625
SOUTH WHIDBEY REPUB WOMEN FREELAND WA	625
STANTON JOHN BELLEVUE WA	625
VILLARREAL GILBERT OAKLAND MI	625
VILLARREAL SUZANNE OAKLAND MI	625
WA ST FARM BUREAU PAC OLYMPIA WA	625
WHITFIELD RONNIE CABOT AR	625
ASSOC BUILDERS & CONTRACTORS BELLEVUE WA	600
CELLCO PARTNERSHIP IRVING CA	600
CHEVRONTEXACO CONCORD CA	600
DOCPAC OF WA NAPA CA	600
GUN OWNERS ACTION LEAGUE OF WA BELLEVUE WA	600
WA ST VETERINARY MED ASSN PAC BELLEVUE WA	600
MOSOLINO JOSEPH OAK HARBOR WA	565
ACORD INC ROCHESTER MI	550
BOISE CASCADE CORP BOISE ID	550
HARVEY CRETE STANWOOD WA	550

LEGISLATIVE DISTRICT 11

ZACHARY HUDGINS — D (01) Won

ABRAHAM LINCOLN MEM SOCIETY SEATTLE WA	1,250
ATU SEATTLE WA	1,250
E KING CO LAWYERS FOR JUSTICE KIRKLAND WA	1,250
HUDGINS BARBARA KAILUA HI	1,250
HUDGINS MIKE KAILUA HI	1,250
LUCAS LINDA ST PETERSBURG FL	1,250
MUCKLESHOOT INDIAN TRIBE AUBURN WA	1,250
WA MACHINISTS COUNCIL SEATTLE WA	1,250
WA ST COUNCIL OF CO & CITY EMPLOYEES EVERETT WA	1,225
IBEW LOCAL 77 PAC SEATTLE WA	1,100
LUCAS FRANK UNIVERSAL CITY TX	925
ELI LILLY & CO KIRKLAND WA	875
WA AFFORDABLE HOUSING COUNCIL OLYMPIA WA	875
WA RESTAURANT ASSN PAC OLYMPIA WA	875
HUDGINS SARAH CHICAGO IL	737
MARLEY SARA SAN FRANCISCO CA	725
QUIGLEY JACK CHICAGO IL	725
BROADBAND COMMUNICATIONS ASSN OF WA PAC SEATTLE WA	700
ALSCHULER MIMI OAK PARK IL	625
BANK OF AMERICA SEATTLE WA	625
BIG I PAC BELLEVUE WA	625
CNCL OF METROPOLITAN POLICE & SHERIFFS SEATTLE WA	625
CWA - COPE PCC WASHINGTON DC	625
HOUSEHOLD MT PROSPECT IL	625
INLAND NORTHWEST PAC SPOKANE WA	625
JUSTICE PAC TACOMA WA	625
LUCAS MARY JO NEW BRAUNFELS TX	625
PNWRC SEATTLE WA	625
SERVICE EMPLOYEES UNION ST COUNCIL SEATTLE WA	625
TRUCKING ACTION COMM FEDERAL WAY WA	625
TULALIP TRIBES OF WA MARYSVILLE WA	625
VICTIMS ADVOCATE SEATTLE WA	625
WA BANKERS ASSN SEATTLE WA	625
WA CONSERVATION VOTERS ACTION FUND SEATTLE WA	625
WA DENTAL SERVICE NORMANDY PARK WA	625
WA EDUCATION ASSN PAC FEDERAL WAY WA	625
WA MEDICAL PAC SEATTLE WA	625
WA ST COUNCIL OF FIREFIGHTERS OLYMPIA WA	625
WA ST DENTAL PAC SEATTLE WA	625
WA TEAMSTERS LEG LEAGUE SEATTLE WA	625
WA FED OF ST EMPLOYEES OLYMPIA WA	613
IRON WORKERS DIST COUNCIL OF PACIFIC NW PORTLAND OR	600
SAFECO CORP SEATTLE WA	600
VULCAN NORTHWEST INC SEATTLE WA	600
PRENTICE MARGARITA SEATTLE WA	588
YAMAMOTO CAROL ANNE BELLEVUE WA	525

VELMA VELORIA — D (02) Won

FRED MEYER/KROGER OLYMPIA WA	1,250
MUCKLESHOOT INDIAN TRIBE AUBURN WA	1,250
WA EDUCATION ASSN PAC FEDERAL WAY WA	1,250
WA ST COUNCIL OF FIREFIGHTERS OLYMPIA WA	1,250
DAVID TIMOTHY LOCAL UNION 77 IBEW SEATTLE WA	1,000
WA ST DEMO CENT COMM SEATTLE WA	790
BROADBAND COMMUNICATIONS ASSN OF WA PAC SEATTLE WA	700
QWEST WA PAC OLYMPIA WA	700
CERTIFIED PUBLIC ACCTS PAC BELLEVUE WA	625
COMPASS SEATTLE WA	625
HARRY TRUMAN FUND OLYMPIA WA	625
VULCAN NORTHWEST INC SEATTLE WA	625
WA ST AUTO DEALERS PAC SEATTLE WA	625
WA TEAMSTERS LEG LEAGUE SEATTLE WA	625
ABRAHAM LINCOLN MEM SOCIETY SEATTLE WA	600
AT&T OLYMPIA WA	600
AT&T PAC NORTHWEST DENVER CO	600
IBEW LOCAL 77 PAC SEATTLE WA	600
IRON WORKERS DIST COUNCIL OF PACIFIC NW PORTLAND OR	600

LEGISLATIVE DISTRICT 12

TODD SMITH — D (01) Lost

WA EDUCATION ASSN PAC FEDERAL WAY WA	1,250
CHELAN CO DEMO CENT COMM WENATCHEE WA	750
WA FED OF ST EMPLOYEES OLYMPIA WA	625

CARY CONDOTTA — R (01) Won

BRENNAN ROBERT SEATTLE WA	1,250
GEMINI DREAM INC WENATCHEE WA	1,250
ROYAL E WENATCHEE DEV LLC EAST WENATCHEE WA	1,250
SPORTLAND YAMAHA INC CLE ELUM WA	1,250
WA HEALTH CARE ASSN PAC OLYMPIA WA	1,250
WA RESTAURANT ASSN PAC OLYMPIA WA	1,250
MOTO-TRON INC ELLENSBURG WA	1,225
DOUGLAS CO REPUB COMM EAST WENATCHEE WA	1,200
BLAINE JOHN G SEATTLE WA	1,000
BOLTZ JIM LYNNWOOD WA	1,000
HINSHAW'S MOTORCYCLE STORE AUBURN WA	1,000
PREMERA BLUE CROSS SEATTLE WA	750
C-J RECREATION INC WENATCHEE WA	625
NORTH CENTRAL HOME BUILDERS ASSN WENATCHEE WA	625
PHILIP MORRIS INC HIGHLANDS RANCH CO	625
REALTORS PAC OLYMPIA WA	625
WA MEDICAL PAC SEATTLE WA	625

TOM STAHL — L (01) Lost

MICHL PATRICIA SUMNER WA	700

MICHAEL ARMSTRONG — R (02) Unopposed

PURSLEY LARRY FEDERAL WAY WA	1,250
WA EDUCATION ASSN PAC FEDERAL WAY WA	1,250
WA ST DENTAL PAC SEATTLE WA	1,250
WA SOFT DRINK ASSN PAC OLYMPIA WA	1,225
PHARMACEUTICAL RES & MANUF OF AMERICA WASHINGTON DC	1,000
MCLEARY EDWARD TACOMA WA	900
AUTON ANTHONY WENATCHEE WA	850
YAKIMA VALLEY GROWERS-SHIPPERS ASSN YAKIMA WA	850
BUILD OLYMPIA WA	825
WA OPTOMETRIC PAC RENTON WA	825
WEYERHAEUSER FEDERAL WAY WA	800
BP CORP NORTH AMERICA INC PAC WARRENVILLE IL	625
BURLINGTON NORTHERN SANTA FE RAILWAY TOPEKA KS	625
CENTRAL WA LAWYERS FOR WORKING FAMILIES YAKIMA WA	625
MACPAC SUMNER WA	625
PHYSICIANS EYE PAC SEATTLE WA	625
ROWLEY GEORGE W JR SAMMAMISH WA	625

Major Contributors to Legislative Campaigns
Contributions of more than $500

TESSORO PETROLEUM CO SAN ANTONIO TX	625
WA RESTAURANT ASSN PAC OLYMPIA WA	625
WA ST VETERINARY MED ASSN PAC BELLEVUE WA	625
AT&T OLYMPIA WA	600
BP CORP NORTH AMERICA INC PAC TULSA OK	600
MYCAKO NANCY WOODDALE IL	600
NATIONAL ENERGY SYSTEMS CO KIRKLAND WA	600
SIMPSON SEATTLE WA	600
WA DENTAL SERVICE SEATTLE WA	600
WA FED OF ST EMPLOYEES OLYMPIA WA	600
WA MEDICAL PAC SEATTLE WA	600
SABEY CORP SEATTLE WA	550

LEGISLATIVE DISTRICT 13

JOYCE MULLIKEN R (S) Unopposed

LEMASTER & DANIELS PLLC QUINCY WA	1,963
PUBLIC SCHOOL EMP OF WA POLITICAL FUND AUBURN WA	1,250
WA ST DENTAL PAC SEATTLE WA	1,250
VIC JANSEN UNIQUE PROPERTIES MOSES LAKE WA	1,000
WA REFUSE & RECYCLING ASSN ILWACO WA	1,000
DON'S RESTAURANT SOAP LAKE WA	640
AVISTA CORP SPOKANE WA	625
COMM FOR A RESPONSIBILE MAJORITY OLYMPIA WA	625
DEALERS AUTO AUCTION NORTHWEST SPOKANE WA	625
DIETRICH LEONARD PASCO WA	625
HARBOR FUND HOQUIAM WA	625
KROGEN CINCINNATI OH	625
LEADERSHIP GROUP SEATTLE WA	625
MACPAC SUMNER WA	625
NRA POLITICAL VICTORY FUND FAIRFAX VA	625
PHILIP MORRIS INC NEW YORK NY	625
PUGET SOUND ENERGY BELLEVUE WA	625
QWEST WA PAC OLYMPIA WA	625
SPOKANE HOME BUILDERS ASSN SPOKANE WA	625
WA AFFORDABLE HOUSING COUNCIL OLYMPIA WA	625
WA CHIROPRACTIC TRUST SEATTLE WA	625
WA CREDIT UNION LEAGUE FEDERAL WAY WA	625
WA HOSPITAL PAC SEATTLE WA	625
WA OPTOMETRIC PAC RENTON WA	625
WA RESTAURANT ASSN PAC OLYMPIA WA	625
WASHBANKPAC SEATTLE WA	625
ANHEUSER-BUSCH OLYMPIA WA	600
MANUFACTURED HOUSING COMM OF WA OLYMPIA WA	600
THAEMERT FARMS LLC QUINCY WA	600
WA APARTMENT ASSN PAC SPOKANE WA	600
WA ASSN OF VEHICLE SUBAGENTS BOTHELL WA	600
WA COLLECTION ASSN BELLEVUE WA	600

JANEA HOLMQUIST R (01) Unopposed

HOUSE REPUB ORG COMM OLYMPIA WA	10,000
KITTITAS CO REPUB PARTY ELLENSBURG WA	1,500
AVISTA CORP SPOKANE WA	1,250
HEWLETT PACKARD COLORADO SPRINGS CO	1,250
HORT PAC WENATCHEE WA	1,250
ROWLEY GEORGE W JR SAMMAMISH WA	1,250
WA CHIROPRACTIC TRUST SEATTLE WA	1,250
WA OPTOMETRIC PAC RENTON WA	1,250
WA RESTAURANT ASSN PAC OLYMPIA WA	1,250
WA SOFT DRINK ASSN PAC OLYMPIA WA	1,250
WA ST DENTAL PAC SEATTLE WA	1,250
YAKIMA VALLEY GROWERS-SHIPPERS ASSN YAKIMA WA	1,250
WA APARTMENT ASSN PAC SPOKANE WA	1,200
WA REFUSE & RECYCLING ASSN ILWACO WA	1,175
MANUFACTURED HOUSING COMM OF WA OLYMPIA WA	1,100
TROUTLODGE INC SUMNER WA	1,100
JOHNSON & JOHNSON SERVICES INC NEW BRUNSWICK NJ	1,000
MANN MARK SOAP LAKE WA	1,000
PHARMACEUTICAL RES & MANUF OF AMERICA WASHINGTON DC	1,000
RJ REYNOLDS WINSTON-SALEM NC	1,000
WA AFFORDABLE HOUSING COUNCIL OLYMPIA WA	950
PUBLIC SCHOOL EMP OF WA POLITICAL FUND AUBURN WA	925
WA FED OF ST EMPLOYEES OLYMPIA WA	925
WA HEALTH CARE ASSN PAC OLYMPIA WA	900
TOWNSEND MICHAEL MOSES LAKE WA	750
WASTE MANAGEMENT HOUSTON TX	650
DOUGLAS STEVEN ELLENSBURG WA	645
HOLMQUIST BANDINA MOSES LAKE WA	625
HOUSEHOLD MT PROSPECT IL	625
MACPAC SUMNER WA	625
MCDONALD'S SUMNER WA	625
NRA POLITICAL VICTORY FUND FAIRFAX VA	625
PHILIP MORRIS INC NEW YORK NY	625
PHILIP MORRIS USA NEW YORK NY	625
POTATO PAC TUMWATER WA	625
REALTORS PAC OLYMPIA WA	625
SAMUEL BARNES & ASSOC EPHRATA WA	625
WA ST AUTO DEALERS PAC FEDERAL WAY WA	625
BIO PAC SEATTLE WA	600
BOMA OF WA PAC SEATTLE WA	600
DARIGOLD PAC SEATTLE WA	600
SABEY CORP SEATTLE WA	600
TESORO PETROLEUM CO INC SAN ANTONIO TX	600
WA FOREST PROTECTION ASSN OLYMPIA WA	600
WA HOSPITAL PAC SEATTLE WA	600
WA PHYSICAL THERAPY PAC OLYMPIA WA	600
WA ST VETERINARY MED ASSN PAC BELLEVUE WA	600
HOLM KENNETH DR EPHRATA WA	525

WILLIAM HINKLE R (02) Unopposed

WA ST COUNCIL OF FIREFIGHTERS OLYMPIA WA	1,250
ABRAHAM LINCOLN MEM SOCIETY SEATTLE WA	625
CITY OF DESTINY PAC TACOMA WA	625
HORT PAC WENATCHEE WA	625
PHILIP MORRIS MANAGEMENT CORP HIGHLANDS RANCH CO	625
PORT QUENDALL DEVELOPMENT CLE ELUM WA	625
PUGET SOUND ENERGY BELLEVUE WA	625
REALTORS PAC OLYMPIA WA	625
SALMON LA SAC LAND CO CLE ELUM WA	625
THOMPSON DICK ELLENSBURG WA	625
VICTIMS ADVOCATE SEATTLE WA	625
WA EDUCATION ASSN PAC FEDERAL WAY WA	625
WA RESTAURANT ASSN PAC OLYMPIA WA	625
WA ST DENTAL PAC SEATTLE WA	625
ELLENSBURG CEMENT PRODUCTS INC ELLENSBURG WA	600
WA FED OF ST EMPLOYEES OLYMPIA WA	600
JOHNSTON SUSAN ELLENSBURG WA	592
KARLSON JOHN THORP WA	592
RECORD PRINTING ELLENSBURG WA	591

LEGISLATIVE DISTRICT 14

MARY SKINNER R (01) Unopposed

WA HOSPITAL PAC SEATTLE WA	1,250
WA DENTAL SERVICE SEATTLE WA	1,225
WA MEDICAL PAC SEATTLE WA	1,225
PHARMACEUTICAL RES & MANUF OF AMERICA WASHINGTON DC	1,000
BUILD SEATTLE WA	925
WA PHYSICAL THERAPY PAC OLYMPIA WA	900
AT&T OLYMPIA WA	800
BOEING SEATTLE WA	625
MACPAC SUMNER WA	625
MAINSTREAM REPUBLICANS OF WA KENNEWICK WA	625
PHYSICIANS EYE PAC SEATTLE WA	625
REALTORS PAC OLYMPIA WA	625
TRUCKING ACTION COMM FEDERAL WAY WA	625
WA AFFORDABLE HOUSING COUNCIL OLYMPIA WA	625
WA HEALTH CARE ASSN PAC OLYMPIA WA	625
WA RESTAURANT ASSN PAC OLYMPIA WA	625
WA SOFT DRINK ASSN PAC OLYMPIA WA	625
WA ST AUTO DEALERS PAC SEATTLE WA	625
WA ST DENTAL PAC SEATTLE WA	625
MOSS ADAMS LLP YAKIMA WA	601
SIMPSON SEATTLE WA	600
GLAXOSMITHKLINE PHILADELPHIA PA	550
MANUFACTURED HOUSING COMM OF WA OLYMPIA WA	550

JAMES CLEMENTS R (02) Won

CENTRAL WA LAWYERS FOR WORKING FAMILIES YAKIMA WA	1,250
CERTIFIED PUBLIC ACCTS PAC BELLEVUE WA	1,250
DNR RANCH YAKIMA WA	1,250
EVANS FRUIT LLC COWICHE WA	1,250

Major Contributors to Legislative Campaigns
Contributions of more than $500

EVANS J COWICHE WA	1,250
EVANS W G YAKIMA WA	1,250
EVANS-MOXEE ORCHARDS LLC COWICHE WA	1,250
PEMCO SEATTLE WA	1,250
PUGET SOUND ENERGY BELLEVUE WA	1,250
RATTLESNAKE ORCHARDS YAKIMA WA	1,250
WA CHIROPRACTIC TRUST SEATTLE WA	1,250
WA HOSPITAL PAC SEATTLE WA	1,250
WA RESTAURANT ASSN PAC OLYMPIA WA	1,250
WA ST AUTO DEALERS PAC SEATTLE WA	1,250
WA ST COUNCIL OF FIREFIGHTERS OLYMPIA WA	1,250
Z & O LLC YAKIMA WA	1,250
WA BEER & WINE WHOLESALERS PAC OLYMPIA WA	1,225
MUCKLESHOOT INDIAN TRIBE AUBURN WA	1,200
BOEING SEATTLE WA	1,000
MICROSOFT REDMOND WA	1,000
PHARMACEUTICAL RES & MANUF OF AMERICA WASHINGTON DC	1,000
QWEST WA PAC OLYMPIA WA	1,000
BUILD SEATTLE WA	925
YAKIMA VALLEY GROWERS-SHIPPERS ASSN YAKIMA WA	850
ANHEUSER-BUSCH OLYMPIA WA	700
ASTRAZENECA PHARMACEUTICALS SEATTLE WA	625
BROADBAND COMMUNICATIONS ASSN OF WA PAC SEATTLE WA	625
CARNEVALI TOM MR WAPATO WA	625
HARNISH GROUP INC SEATTLE WA	625
LABOR READY INC TACOMA WA	625
MACPAC SUMNER WA	625
PHYSICIANS EYE PAC SEATTLE WA	625
PUGET SOUND PILOTS SEATTLE WA	625
REALTORS PAC OLYMPIA WA	625
W WA TRIAL LAWYERS FOR VICTIMS RIGHTS ABERDEEN WA	625
WA AFFORDABLE HOUSING COUNCIL OLYMPIA WA	625
WA CREDIT UNION LEAGUE FEDERAL WAY WA	625
WA HEALTH CARE ASSN PAC OLYMPIA WA	625
WA MACHINISTS COUNCIL SEATTLE WA	625
WA OPTOMETRIC PAC RENTON WA	625
WA SELF INSURERS ASSN OLYMPIA WA	625
WA SOFT DRINK ASSN PAC OLYMPIA WA	625
WA ST DENTAL PAC SEATTLE WA	625
WASHBANKPAC SEATTLE WA	625
AT&T PAC NORTHWEST OLYMPIA WA	600
PUBLIC SCHOOL EMP OF WA POLITICAL FUND AUBURN WA	600
SIMPSON SEATTLE WA	600
WA DENTAL SERVICE SEATTLE WA	600
WA MEDICAL PAC SEATTLE WA	600
WA OIL MARKETERS ASSN PAC PORT ORCHARD WA	600
BOGARD REBECCA OLYMPIA WA	578
ASSOC BUILDERS & CONTRACTORS BELLEVUE WA	550

LEGISLATIVE DISTRICT 15

JAMES HONEYFORD — R — (S) Unopposed

BOEING SEATTLE WA	1,250
CERTIFIED PUBLIC ACCTS PAC BELLEVUE WA	1,250
PUBLIC SCHOOL EMP OF WA POLITICAL FUND AUBURN WA	1,250
PUGET SOUND ENERGY BELLEVUE WA	1,250
WA ST AUTO DEALERS PAC SEATTLE WA	1,250
WA ST DENTAL PAC SEATTLE WA	1,250
YAKIMA VALLEY GROWERS-SHIPPERS ASSN YAKIMA WA	1,225
CAPITAL ONE SERVICES INC RICHMOND VA	1,200
MUCKLESHOOT INDIAN TRIBE AUBURN WA	1,200
SABEY CORP SEATTLE WA	1,200
RJ REYNOLDS WINSTON-SALEM NC	1,150
GOLDENDALE ALUMINUM CO GOLDENDALE WA	1,114
QWEST WA PAC OLYMPIA WA	1,100
MENSONIDES DAIRY LLC MABTON WA	1,000
PACIFIC NW PROJECT KENNEWICK WA	1,000
WA AFFORDABLE HOUSING COUNCIL OLYMPIA WA	950
WA REFUSE & RECYCLING ASSN ILWACO WA	800
BANK OF AMERICA WA PAC	625
BUILD SEATTLE WA	625
CHEVRONTEXACO CONCORD CA	625
CREDIT UNION LEG ACTION FUND FEDERAL WAY WA	625
GUN OWNERS ACTION LEAGUE OF WA BELLEVUE WA	625
LEADERSHIP COUNCIL SEATTLE WA	625
MACPAC SUMNER WA	625
PEMCO SEATTLE WA	625
REALTORS PAC OLYMPIA WA	625
ROSS TY MR GOLDENDALE WA	625
TESORO PETROLEUM CO INC SAN ANTONIO TX	625
WA BEER & WINE WHOLESALERS PAC OLYMPIA WA	625
WA HEALTH CARE ASSN PAC OLYMPIA WA	625
WA OPTOMETRIC PAC RENTON WA	625
WA RESTAURANT ASSN PAC OLYMPIA WA	625
WA SELF INSURERS ASSN OLYMPIA WA	625
WA SOFT DRINK ASSN PAC OLYMPIA WA	625
WA ST PATROL TROOPERS ASSN SPOKANE WA	625
WA ST VETERINARY MED ASSN PAC BELLEVUE WA	625
WASHBANKPAC SEATTLE WA	625
WASTE MANAGEMENT HOUSTON TX	625
ZENECA INC WILMINGTON DE	625
ANHEUSER-BUSCH	600
AT&T CHICAGO IL	600
BIG I PAC BELLEVUE WA	600
BP CORP NORTH AMERICA INC PAC TULSA OK	600
FRED MEYER STORES PORTLAND OR	600
GEORGIA-PACIFIC JACKSONVILLE FL	600
JULIA CALHOUN / CHRISTOPHER LARSON SEATTLE WA	600
KAISER ALUMINUM MEAD WA	600
SIMPSON SEATTLE WA	600
WA CREDIT UNION LEAGUE FEDERAL WAY WA	600
WA DENTAL SERVICE SEATTLE WA	600
NATIONAL ENERGY SYSTEMS CO KIRKLAND WA	550

ERWIN SALVATORI — D — (01) — Lost

CAND PERSONAL FUNDS	1,778

BRUCE CHANDLER — R — (01) — Won

CERTIFIED PUBLIC ACCTS PAC BELLEVUE WA	1,250
PEMCO SEATTLE WA	1,250
WA BEER & WINE WHOLESALERS PAC OLYMPIA WA	1,225
YAKIMA VALLEY GROWERS-SHIPPERS ASSN YAKIMA WA	1,225
PHARMACEUTICAL RES & MANUF OF AMERICA WASHINGTON DC	1,000
MUCKLESHOOT INDIAN TRIBE AUBURN WA	950
PACIFIC NW PROJECT KENNEWICK WA	750
BANK OF AMERICA WA PAC	625
BOEING SEATTLE WA	625
BROADBAND COMMUNICATIONS ASSN OF WA PAC SEATTLE WA	625
BUILD SEATTLE WA	625
MACPAC SUMNER WA	625
PUGET SOUND PILOTS SEATTLE WA	625
REALTORS PAC OLYMPIA WA	625
WA RESTAURANT ASSN PAC OLYMPIA WA	625
WA SELF INSURERS ASSN OLYMPIA WA	625
WA SOFT DRINK ASSN PAC OLYMPIA WA	625
WA ST AUTO DEALERS PAC SEATTLE WA	625
WA ST DENTAL PAC SEATTLE WA	625
WASHBANKPAC SEATTLE WA	625
WEYERHAEUSER FEDERAL WAY WA	625
ANHEUSER-BUSCH ST LOUIS MO	600
AT&T PAC NORTHWEST DENVER CO	600
GEORGIA-PACIFIC JACKSONVILLE FL	600
RJ REYNOLDS WINSTON-SALEM NC	600
SIMPSON INVESTMENT CO SEATTLE WA	600
WA OIL MARKETERS ASSN PAC PORT ORCHARD WA	600

DANIEL NEWHOUSE — R — (02) — Won

HOUSE REPUB ORG COMM OLYMPIA WA	3,063
CENTRAL WA LAWYERS FOR WORKING FAMILIES YAKIMA WA	1,250
INLAND NORTHWEST PAC SPOKANE WA	1,250
INLAND-JOSEPH FRUIT CO WAPATO WA	1,250
WA RESTAURANT ASSN PAC OLYMPIA WA	1,250
WA ST COUNCIL OF FIREFIGHTERS OLYMPIA WA	1,250
YAKIMA VALLEY GROWERS-SHIPPERS ASSN YAKIMA WA	1,250
HOLLINGBERY BUD YAKIMA WA	1,000
BUILD SEATTLE WA	925
ANDREWS & ROWELL PROSSER WA	625
ANDREWS HORSE HEAVEN RANCH INC PROSSER WA	625
BROADBAND COMMUNICATIONS ASSN OF WA PAC SEATTLE WA	625
BUMPER CROP LIMITED PROSSER WA	625
DARIGOLD PAC SEATTLE WA	625
HOP GROWERS OF WA YAKIMA WA	625
JUSTICE PAC TACOMA WA	625
KERCHEVAL VIRGINIA GRANDVIEW WA	625

Major Contributors to Legislative Campaigns
Contributions of more than $500

MACPAC SUMNER WA	625
NEWHOUSE ALFRED SUNNYSIDE WA	625
NEWHOUSE RUTH MABTON WA	625
NEWHOUSE STEVE SUNNYSIDE WA	625
NRA POLITICAL VICTORY FUND FAIRFAX VA	625
OORD DAIRY SUNNYSIDE WA	625
PHILIP MORRIS INC HIGHLANDS RANCH CO	625
REALTORS PAC OLYMPIA WA	625
VICTIMS ADVOCATE SEATTLE WA	625
W WA TRIAL LAWYERS FOR VICTIMS RIGHTS ABERDEEN WA	625
WA AFFORDABLE HOUSING COUNCIL OLYMPIA WA	625
WA BEER & WINE WHOLESALERS PAC OLYMPIA WA	625
WA DAIRY PAC LACEY WA	625
WA HEALTH CARE ASSN PAC OLYMPIA WA	625
DERUYTER GEORGE OUTLOOK WA	563
DERUYTER MARGARET OUTLOOK WA	563

LEGISLATIVE DISTRICT 16

ELIZABETH CLARK — D (01) — Lost

WA ST DEMO CENT COMM SEATTLE WA	1,422
IBEW LOCAL 77 PAC SEATTLE WA	1,100
SHEIN TYANNE WALLA WALLA WA	700
OPERATING ENGINEERS LOCAL 260 RICHLAND WA	650
BENTON-FRANKLIN COUNTIES CIC COPE RICHLAND WA	625
IUOE LOCAL 280 RICHLAND WA	625
TEAMSTERS LOCAL 760 YAKIMA WA	625
TEAMSTERS LOCAL 839	625
BENTON CO DEMO CENT COMM RICHLAND WA	550
LABORERS LOCAL 348 PASCO WA	550

JOHN DAVID MASTIN — R (01) — Won

CERTIFIED PUBLIC ACCTS PAC BELLEVUE WA	1,250
CHEVRONTEXACO CONCORD CA	1,250
INLAND NORTHWEST PAC SPOKANE WA	1,250
MACPAC SUMNER WA	1,250
PIZER NEW YORK NY	1,250
PUBLIC SCHOOL EMP OF WA POLITICAL FUND AUBURN WA	1,250
PUGET SOUND ENERGY BELLEVUE WA	1,250
QWEST WA PAC OLYMPIA WA	1,250
SAFECO CORP SEATTLE WA	1,250
TRUCKING ACTION COMM FEDERAL WAY WA	1,250
VULCAN NORTHWEST INC SEATTLE WA	1,250
WA FOOD INDUSTRY PAC OLYMPIA WA	1,250
WA HEALTH CARE ASSN PAC OLYMPIA WA	1,250
WA HOSPITAL PAC SEATTLE WA	1,250
WA OPTOMETRIC PAC RENTON WA	1,250
WA REFUSE & RECYCLING ASSN ILWACO WA	1,250
WA ST AUTO DEALERS PAC SEATTLE WA	1,250
WA ST COUNCIL OF CO & CITY EMPLOYEES EVERETT WA	1,250
WEYERHAEUSER FEDERAL WAY WA	1,250
CENTRAL WA LAWYERS FOR WORKING FAMILIES YAKIMA WA	1,225
PEMCO SEATTLE WA	1,225
WA DENTAL SERVICE SEATTLE WA	1,225
YAKIMA VALLEY GROWERS-SHIPPERS ASSN YAKIMA WA	1,225
RETIRED PUBLIC EMPLOYEES COUNCIL OF WA PAC OLYMPIA WA	1,200
WA BEER & WINE WHOLESALERS PAC OLYMPIA WA	1,125
BP CORP NORTH AMERICA INC PAC TULSA OK	1,100
NATIONAL ENERGY SYSTEMS CO KIRKLAND WA	1,100
SABEY CORP SEATTLE WA	1,100
BOISE CASCADE CORP BOISE ID	1,000
JOHNSON & JOHNSON SERVICES INC NEW BRUNSWICK NJ	1,000
MOLINA HEALTHCARE INC LONG BEACH CA	1,000
PHARMACEUTICAL RES & MANUF OF AMERICA WASHINGTON DC	1,000
SCHERING SALES CORP KENILWORTH NJ	1,000
BOEING SEATTLE WA	950
TESORO PETROLEUM CO INC SAN ANTONIO TX	925
WASHBANKPAC SEATTLE WA	925
AT&T PAC NORTHWEST DENVER CO	900
WA FOREST PROTECTION ASSN OLYMPIA WA	900
FARMERS EMPLOYEES & AGENTS PAC OLYMPIA WA	825
ANHEUSER-BUSCH WILMINGTON DE	800
WA AFFORDABLE HOUSING COUNCIL OLYMPIA WA	800
AMGEN THOUSAND OAKS CA	625
BANK OF AMERICA SEATTLE WA	625
BASIN DISPOSAL INC PASCO WA	625
BIO PAC SEATTLE WA	625
BROADBAND COMMUNICATIONS ASSN OF WA PAC SEATTLE WA	625
BURLINGTON NORTHERN SANTA FE RAILWAY TOPEKA KS	625
CREDIT UNION LEG ACTION FUND FEDERAL WAY WA	625
GUN OWNERS ACTION LEAGUE OF WA BELLEVUE WA	625
HEWLETT PACKARD COLORADO SPRINGS CO	625
HOLLAND AMERICA LINE WESTOURS INC SEATTLE WA	625
HOUSEHOLD MT PROSPECT IL	625
INSURANCE & FINANCIAL ADVISORS PAC YELM WA	625
KALISPEL TRIBE OF INDIANS USK WA	625
KROGER CINCINNATI OH	625
MERCK & CO INC WEST POINT PA	625
MONSANTO CO ST LOUIS MO	625
MUCKLESHOOT INDIAN TRIBE AUBURN WA	625
NRA POLITICAL VICTORY FUND FAIRFAX VA	625
PUGET SOUND PILOTS SEATTLE WA	625
PUYALLUP TRIBE OF INDIANS TACOMA WA	625
REALTORS PAC OLYMPIA WA	625
UNITED DISTILLERS & VINTNERS N AMERICA STAMFORD CT	625
VICTIMS ADVOCATE SEATTLE WA	625
W WA TRIAL LAWYERS FOR VICTIMS RIGHTS ABERDEEN WA	625
WA PIA PAC VANCOUVER WA	625
WA RESTAURANT ASSN PAC OLYMPIA WA	625
WA SOFT DRINK ASSN PAC OLYMPIA WA	625
WA ST DENTAL PAC SEATTLE WA	625
WA ST VETERINARY MED ASSN PAC BELLEVUE WA	625
ZENECA INC WILMINGTON DE	625
DIETRICH LEONARD PASCO WA	605
BUILD SEATTLE WA	600
LARSON CHRISTOPHER R SEATTLE WA	600
ONE CALL CONCEPTS INC HANOVER MD	600
PORT BLAKELY TREE FARMS SEATTLE WA	600
RJ REYNOLDS WINSTON-SALEM NC	600
SAVPAC OLYMPIA WA	600
SIMPSON INVESTMENT CO SEATTLE WA	600
WA DEFENSE TRIAL LAWYERS SEATTLE WA	600
WA OIL MARKETERS ASSN PAC PORT ORCHARD WA	600
WA WHOLESALE DRUGGIST ASSN SEATTLE WA	600
ASSOC BUILDERS & CONTRACTORS BELLEVUE WA	550
PHILIP MORRIS USA NEW YORK NY	550

WILLIAM GRANT — D (02) — Unopposed

CENTRAL WA LAWYERS FOR WORKING FAMILIES YAKIMA WA	1,250
CERTIFIED PUBLIC ACCTS PAC BELLEVUE WA	1,250
INLAND NORTHWEST PAC SPOKANE WA	1,250
PUBLIC SCHOOL EMP OF WA POLITICAL FUND AUBURN WA	1,250
PUGET SOUND ENERGY BELLEVUE WA	1,250
QWEST WA PAC OLYMPIA WA	1,250
WA HOSPITAL PAC SEATTLE WA	1,250
WA REFUSE & RECYCLING ASSN ILWACO WA	1,250
WA ST AUTO DEALERS PAC SEATTLE WA	1,250
WA ST COUNCIL OF FIREFIGHTERS OLYMPIA WA	1,250
PEMCO SEATTLE WA	1,225
WA DENTAL SERVICE SEATTLE WA	1,225
YAKIMA VALLEY GROWERS-SHIPPERS ASSN YAKIMA WA	1,225
WA BEER & WINE WHOLESALERS PAC OLYMPIA WA	1,125
BP CORP NORTH AMERICA INC PAC TULSA OK	1,100
IBEW LOCAL 77 PAC SEATTLE WA	1,100
RJ REYNOLDS WINSTON-SALEM NC	1,100
PHILIP MORRIS INC SACRAMENTO CA	1,025
WA OPTOMETRIC PAC RENTON WA	1,025
JOHNSON & JOHNSON SERVICES INC NEW BRUNSWICK NJ	800
ANHEUSER-BUSCH WILMINGTON DE	700
AVISTA CORP SPOKANE WA	625
BANK OF AMERICA SEATTLE WA	625
BROADBAND COMMUNICATIONS ASSN OF WA PAC SEATTLE WA	625
BUILD OLYMPIA WA	625
CREDIT UNION LEG ACTION FUND FEDERAL WAY WA	625
HARRY TRUMAN FUND OLYMPIA WA	625
HOUSEHOLD MT PROSPECT IL	625
INSURANCE & FINANCIAL ADVISORS PAC YELM WA	625
MACPAC SUMNER WA	625
PFIZER INC NEW YORK NY	625
PUGET SOUND PILOTS SEATTLE WA	625
PUYALLUP TRIBE OF INDIANS TACOMA WA	625
SIMPSON SEATTLE WA	625
TESORO PETROLEUM CO INC AUBURN WA	625
VICTIMS ADVOCATE SEATTLE WA	625
W WA TRIAL LAWYERS FOR VICTIMS RIGHTS ABERDEEN WA	625
WA HEALTH CARE ASSN PAC OLYMPIA WA	625

Major Contributors to Legislative Campaigns
Contributions of more than $500

WA RESTAURANT ASSN PAC OLYMPIA WA	625
WA SOFT DRINK ASSN PAC OLYMPIA WA	625
WA ST DENTAL PAC SEATTLE WA	625
WA ST VETERINARY MED ASSN PAC BELLEVUE WA	625
WA TEAMSTERS LEG LEAGUE SEATTLE WA	625
WASHBANKPAC SEATTLE WA	625
SAFECO CORP SEATTLE WA	600
WA FED OF ST EMPLOYEES OLYMPIA WA	600
WA MEDICAL PAC SEATTLE WA	600
SABEY CORP SEATTLE WA	550

LEGISLATIVE DISTRICT 17

MARCUS BOLDT — R — (01) Unopposed

WA RESTAURANT ASSN PAC OLYMPIA WA	1,250
REALTORS PAC OLYMPIA WA	1,225
WA MEDICAL PAC SEATTLE WA	1,025
HEWLETT PACKARD COLORADO SPRINGS CO	625
NATURAL GAS PAC PORTLAND OR	625
NRA POLITICAL VICTORY FUND SACRAMENTO CA	625
WA AFFORDABLE HOUSING COUNCIL OLYMPIA WA	625
WA SOFT DRINK ASSN PAC OLYMPIA WA	625
WA ST AUTO DEALERS PAC SEATTLE WA	625
WEYERHAEUSER FEDERAL WAY WA	625
CREDIT UNION LEG ACTION FUND FEDERAL WAY WA	600
INGRAM JAMIEY SPOKANE WA	600
PACIFIC ROCK PRODUCTS LLC VANCOUVER WA	600
SAFECO CORP SEATTLE WA	600
SIMPSON SEATTLE WA	600
WA DENTAL SERVICE NORMANDY PARK WA	600
WYNN PARNER SPOKANE WA	600
PUGET SOUND ENERGY BELLEVUE WA	550
PHILIP MORRIS USA HIGHLANDS RANCH CO	525

DEB WALLACE — D — (02) — Won

WA ST DEMO CENT COMM SEATTLE WA	52,496
HOUSE DEMO CAUCUS CAMP COMM SEATTLE WA	21,529
17TH LEG DIST DEMO CENT COMM VANCOUVER WA	8,750
AHO CONSTRUCTION MEL AHO VANCOUVER WA	1,250
BRAINERD PAUL SEATTLE WA	1,250
CENTRAL WA LAWYERS FOR WORKING FAMILIES YAKIMA WA	1,250
DAUBENSPECK ANN WESTLAKE OR	1,250
DAVID EVANS & ASSOC INC PORTLAND OR	1,250
FULLER ERIC VANCOUVER WA	1,250
HARRY TRUMAN FUND OLYMPIA WA	1,250
INLAND NORTHWEST PAC SPOKANE WA	1,250
NIERENBERG DAVID CAMAS WA	1,250
NIERENBERG PATRICIA CAMAS WA	1,250
PAC 48 OF WA VANCOUVER WA	1,250
REESE DOROTHY VANCOUVER WA	1,250
SERVICE EMPLOYEES UNION ST COUNCIL SEATTLE WA	1,250
VICTIMS ADVOCATE SEATTLE WA	1,250
W WA TRIAL LAWYERS FOR VICTIMS RIGHTS ABERDEEN WA	1,250
WA EDUCATION ASSN PAC FEDERAL WAY WA	1,250
WA TO MAINTAIN COMMUNITY STANDARDS BATTLE GROUND WA	1,250
REIDT PROPERTY INVESTMENT CHARLES REIDT REDMOND WA	1,225
WA PHYSICAL THERAPY PAC OLYMPIA WA	1,225
IBEW LOCAL 77 PAC SEATTLE WA	1,100
CHILDREN'S CAMPAIGN FUND SEATTLE WA	1,025
WA PUBLIC EMPLOYEES ASSN PAC OLYMPIA WA	1,025
ATU LOCAL 757 PORTLAND OR	1,000
GOLDMAN PETER SEATTLE WA	1,000
YOUNGER GORDON RENTON WA	1,000
WA FED OF TEACHERS COPE TUKWILA WA	800
TAGNEY-JONES MARYANNE PRESTON WA	750
WA ST LABOR COUNCIL SEATTLE WA	750
21ST CENTURY LEADERSHIP COUNCIL ANACORTES WA	625
ABRAHAM LINCOLN MEM SOCIETY SEATTLE WA	625
ATU LEG COUNCIL SEG FUND TACOMA WA	625
CITY OF DESTINY PAC TACOMA WA	625
DEMO SENATORIAL CAMP COMM WASHINGTON DC	625
E KING CO LAWYERS FOR JUSTICE KIRKLAND WA	625
HEIDORN GEORGE BELLEVUE WA	625
JUSTICE PAC TACOMA WA	625
KUBICEK GREG VANCOUVER WA	625
M-PAC WASHINGTON DC	625
NIERENBERG INVESTMENT MANAGEMENT CO CAMAS WA	625
NORTHERN ATTORNEYS PAC MOUNT VERNON WA	625
PACIFIC NW REG COUNCIL OF CARPENTERS SEATAC WA	625
VANCOUVER FIREFIGHTERS LOCAL 452 VANCOUVER WA	625
WA CONSERVATION VOTERS ACTION FUND SEATTLE WA	625
WA FED OF ST EMPLOYEES OLYMPIA WA	625
WA MACHINISTS COUNCIL SEATTLE WA	625
WA MEDICAL PAC SEATTLE WA	625
WA ST DENTAL PAC SEATTLE WA	625
WA TEAMSTERS LEG LEAGUE SEATTLE WA	625
CWA - COPE PCC WASHINGTON DC	600
WALLACE JOHN VANCOUVER WA	525

JAMES DUNN — R — (02) — Lost

WA ST REPUB PARTY SEATTLE WA	29,859
NRA POLITICAL VICTORY FUND SACRAMENTO CA	1,250
REALTORS PAC OLYMPIA WA	1,250
WA AFFORDABLE HOUSING COUNCIL OLYMPIA WA	1,250
WA RESTAURANT ASSN PAC OLYMPIA WA	1,250
WAA PAC SPOKANE WA	1,225
GUN OWNERS ACTION LEAGUE OF WA BELLEVUE WA	900
CAPITOL FUND SPOKANE WA	625
CHEHALIS INDIAN TRIBE OAKVILLE WA	625
FRED MEYER/KROGER OLYMPIA WA	625
HEWLETT PACKARD COLORADO SPRINGS CO	625
HORT PAC WENATCHEE WA	625
PHILLI MORRIS MANAGEMENT CORP HIGHLANDS RANCH CO	625
SAFECO CORP SEATTLE WA	625
WA MANUFACTURED HOUSING PAC OLYMPIA WA	625
WA OIL MARKETERS ASSN PAC TUMWATER WA	625
WA ST FARM BUREAU PAC OLYMPIA WA	625
WEYERHAEUSER FEDERAL WAY WA	625
YAKIMA VALLEY GROWERS-SHIPPERS ASSN YAKIMA WA	625
FAVELUKE MARTIN VANCOUVER WA	600
GEORGIA-PACIFIC SALEM OR	600
MANUFACTURED HOUSING COMM OF WA OLYMPIA WA	600
MOORE SUZANNE TAYLOR WASHOUGAL WA	600
SIMPSON INVESTMENT CO SEATTLE WA	600
PUGET SOUND ENERGY BELLEVUE WA	550

LEGISLATIVE DISTRICT 18

WILLIAM CREGO — D — (01) — Lost

CAND PERSONAL FUNDS	3,075
18TH LEG DIST DEMO VANCOUVER WA	2,125
CLARK CO DEMO CENT COMM VANCOUVER WA	1,300
PNWRC SEATTLE WA	1,250
IBEW LOCAL 77 PAC SEATTLE WA	1,100
WA TO MAINTAIN COMMUNITY STANDARDS BATTLE GROUND WA	1,025
WA ST DEMO CENT COMM SEATTLE WA	690
PAC 48 OF WA VANCOUVER WA	625
PAC OF WA VANCOUVER WA	625
MINTZ P ALEX BATTLE GROUND WA	600
TRUSCINSKI WAYNE BRUSH PRAIRIE WA	600

THOMAS MIELKE — R — (01) — Won

CENTRAL WA LAWYERS FOR WORKING FAMILIES YAKIMA WA	1,250
W WA TRIAL LAWYERS FOR VICTIMS RIGHTS ABERDEEN WA	1,250
WA AFFORDABLE HOUSING COUNCIL OLYMPIA WA	1,250
WA RESTAURANT ASSN PAC OLYMPIA WA	1,250
WA ST AUTO DEALERS PAC SEATTLE WA	1,250
WA ST DENTAL PAC SEATTLE WA	1,250
WASHBANKPAC SEATTLE WA	1,250
WA TRUCKING ASSN FEDERAL WAY WA	1,200
FARMERS GROUP INC GIG HARBOR WA	1,125
PHARMACEUTICAL RES & MANUF OF AMERICA OLYMPIA WA	1,000
WA CONSUMER FINANCE EDUCATION PAC SEATTLE WA	850
BANK OF AMERICA WA PAC SEATTLE WA	625
BROADBAND COMMUNICATIONS ASSN OF WA PAC SEATTLE WA	625
CREDIT UNION LEG ACTION FUND FEDERAL WAY WA	625
HEWLETT PACKARD COLORADO SPRINGS CO	625
HOUSEHOLD OLYMPIA WA	625
NRA POLITICAL VICTORY FUND FAIRFAX VA	625
REALTORS PAC OLYMPIA WA	625
WA MANUFACTURED HOUSING PAC OLYMPIA WA	625
WA SOFT DRINK ASSN PAC OLYMPIA WA	625

Major Contributors to Legislative Campaigns
Contributions of more than $500

WA ST COUNCIL OF FIREFIGHTERS OLYMPIA WA	625
AT&T OLYMPIA WA	600
BP CORP NORTH AMERICA INC PAC SEATTLE WA	600
CLARK CO SCHOOL EMPLOYEES CREDIT UNION PAC VANCOUVER WA	600
PACIFIC ROCK PRODUCTS VANCOUVER WA	600
SAFECO CORP SEATTLE WA	600
SIMPSON INVESTMENT CO SEATTLE WA	600
WA CHIROPRACTIC TRUST SEATTLE WA	600

DAVID SEABROOK D (02) Lost

WA ST DEMO CENT COMM SEATTLE WA	33,220
18TH LEG DIST DEMO VANCOUVER WA	12,700
HOUSE DEMO CAUCUS CAMP COMM SEATTLE WA	10,934
ACTIVE IN DEMOCRACY TACOMA WA	1,250
CENTRAL WA LAWYERS FOR WORKING FAMILIES YAKIMA WA	1,250
CIT FOR BETTER GOVERNMENT TACOMA WA	1,250
CITY OF DESTINY PAC TACOMA WA	1,250
DEMO MEN'S CLUB OF COWLITZ CO KELSO WA	1,250
HARRY TRUMAN FUND OLYMPIA WA	1,250
IAFF LOCAL 106 BELLINGHAM WA	1,250
IAFF LOCAL 2024 FEDERAL WAY WA	1,250
IAFF LOCAL 2409 FEDERAL WAY WA	1,250
IAFF LOCAL 29 SPOKANE WA	1,250
JUSTICE PAC TACOMA WA	1,250
PAC 48 OF WA VANCOUVER WA	1,250
SEATTLE FIREFIGHTERS VOL PAC SEATTLE WA	1,250
SERVICE EMPLOYEES UNION ST COUNCIL SEATTLE WA	1,250
VANCOUVER FIREFIGHTERS LOCAL 452 VANCOUVER WA	1,250
VICTIMS ADVOCATE SEATTLE WA	1,250
W WA TRIAL LAWYERS FOR VICTIMS RIGHTS ABERDEEN WA	1,250
WA CHIROPRACTIC TRUST SEATTLE WA	1,250
WA EDUCATION ASSN PAC FEDERAL WAY WA	1,250
WA FED OF ST EMPLOYEES OLYMPIA WA	1,250
WA HEALTH CARE ASSN PAC OLYMPIA WA	1,250
WA ST COPPS OLYMPIA WA	1,250
WA ST DENTAL PAC SEATTLE WA	1,250
WA TEAMSTERS LEG LEAGUE SEATTLE WA	1,250
IAFF LOCAL 2444 CAMAS WA	1,245
IAFF LOCAL 726 PUYALLUP WA	1,225
IAFF LOCAL 2088 TUKWILA WA	1,125
IBEW LOCAL 77 PAC SEATTLE WA	1,100
FOX KELLY L OLYMPIA WA	1,000
GOLDMAN PETER SEATTLE WA	1,000
HURLEY BRIAN J OLYMPIA WA	925
IAFF LOCAL 1760 SHORELINE WA	825
RICHLAND FIREFIGHTERS LOCAL 1052 RICHLAND WA	825
WA PUBLIC EMPLOYEES ASSN PAC OLYMPIA WA	825
IAFF LOCAL 1604 BELLEVUE WA	800
WA ST LABOR COUNCIL SEATTLE WA	750
IAFF LOCAL 1805 VANCOUVER WA	745
WA ST COUNCIL OF CO & CITY EMPLOYEES EVERETT WA	725
ATU LEG COUNCIL SEG FUND TACOMA WA	625
CHANEY RICHARD SEATTLE WA	625
CHILDREN'S CAMPAIGN FUND SEATTLE WA	625
COMPAS SEATTLE WA	625
DEMO SENATORIAL CAMP COMM WASHINGTON DC	625
IAFF LOCAL 1747 KENT WA	625
INLAND NORTHWEST PAC SPOKANE WA	625
LAKEWOOD FIREFIGHTERS 1488 LAKEWOOD WA	625
MARKLEY GREG B KENT WA	625
M-PAC NON FEDERAL ACCOUNT WASHINGTON DC	625
NIERENBERG DAVID CAMAS WA	625
NIERENBERG INVESTMENT MANAGEMENT CO CAMAS WA	625
NIERENBERG PATRICIA CAMAS WA	625
PNWRC SEPARATE SEGREGATED FUND SEATTLE WA	625
PUGET SOUND CIT FOR POL RESPONSIBILITY SEATTLE WA	625
SEABROOK JAMES M BRIDGETON NJ	625
SEABROOK JOHN M SALEM NJ	625
WA CONSERVATION VOTERS ACTION FUND SEATTLE WA	625
WA MACHINISTS COUNCIL SEATTLE WA	625
WA SOFT DRINK ASSN PAC OLYMPIA WA	625
WALSH RICK J BENTON CITY WA	625
WA TO MAINTAIN COMMUNITY STANDARDS BATTLE GROUND WA	625
YAKIMA FIREFIGHTERS ASSN YAKIMA WA	625
CWA - COPE PCC WASHINGTON DC	600
IAFF LOCAL 2105 STEILACOOM WA	600
IAFF LOCAL 2878 ISSAQUAH WA	600
IAFF LOCAL 876 OPPORTUNITY WA	600
IUOE LOCAL 302 BOTHELL WA	600
WA PHYSICAL THERAPY PAC OLYMPIA WA	600
WA SCHOOL PRINCIPALS LEG EFF ASSN OLYMPIA WA	600
IRON WORKERS DIST COUNCIL OF PACIFIC NW PORTLAND OR	550
LABORS LOCAL 348 PASCO WA	550

EDMUND ORCUTT R (02) Won

HOUSE REPUB ORG COMM OLYMPIA WA	27,000
WA ST REPUB PARTY SEATTLE WA	21,640
18TH REPUB LEG COMM	2,560
COWLITZ CO CENT COMM LONGVIEW WA	2,000
CLARK CO REPUB CENT COMM VANCOUVER WA	1,500
BIG I PAC BELLEVUE WA	1,250
NRA POLITICAL VICTORY FUND FAIRFAX VA	1,250
REALTORS PAC OLYMPIA WA	1,250
TRUCKING ACTION COMM FEDERAL WAY WA	1,250
WA AFFORDABLE HOUSING COUNCIL OLYMPIA WA	1,250
WA BEER & WINE WHOLESALERS PAC OLYMPIA WA	1,250
WA RESTAURANT ASSN PAC OLYMPIA WA	1,250
WA SELF INSURERS ASSN OLYMPIA WA	1,250
WA ST FARM BUREAU PAC OLYMPIA WA	1,250
WEYERHAEUSER FEDERAL WAY WA	1,250
YAKIMA VALLEY GROWERS-SHIPPERS ASSN YAKIMA WA	1,250
NW MARINE TRADE ASSN PAC SEATTLE WA	1,225
NFIB WA SAFE TRUST OLYMPIA WA	1,125
DANIELLE'S 14TH AVENUE GRILL LONGVIEW WA	1,076
BOEING SEATTLE WA	1,025
WA OIL MARKETERS ASSN PAC PORT ORCHARD WA	1,025
WA CONTRACT LOGGERS ASSN OLYMPIA WA	1,000
BOMA OF WA PAC SEATTLE WA	925
MACPAC SUMNER WA	925
SAFECO CORP SEATTLE WA	925
GUN OWNERS ACTION LEAGUE OF WA BELLEVUE WA	900
WA FOREST PROTECTION ASSN OLYMPIA WA	900
HUNTERS HERITAGE COUNCIL PAC OLYMPIA WA	875
PUGET SOUND ENERGY BELLEVUE WA	875
BOISE CASCADE CORP BOISE ID	800
GLACIER NORTHWEST EAST GRAND FORKS MN	800
LONGVIEW FIBRE CO LONGVIEW WA	800
PHYSICIANS INSURANCE SEATTLE WA	800
WA AEA PAC SEATTLE WA	700
ALLSTATE INSURANCE CO NORTHBROOK IL	625
AMERICAN BANKERS INS CO OF FLORIDA MIAMI FL	625
ARCHITECTS PAC OLYMPIA WA	625
AVISTA CORP SPOKANE WA	625
BANK OF AMERICA	625
BROADBAND COMMUNICATIONS ASSN OF WA PAC SEATTLE WA	625
CAPITOL FUND SPOKANE WA	625
CBIC SEATTLE WA	625
HEWLETT PACKARD COLORADO SPRINGS CO	625
HORT PAC WENATCHEE WA	625
INSUREPAC SEATTLE WA	625
PHARMACEUTICAL RES & MANUF OF AMERICA WASHINGTON DC	625
PHILIP MORRIS INC NEW YORK NY	625
SIMPSON SEATTLE WA	625
WA DENTAL SERVICE SEATTLE WA	625
WA HEALTH CARE ASSN PAC OLYMPIA WA	625
WA PIA VANCOUVER WA	625
WASHBANKPAC STATE FUND SEATTLE WA	625
ANDREWS MARK JR KELSO WA	600
ASSOC BUILDERS & CONTRACTORS BELLEVUE WA	600
BUILD SEATTLE WA	600
LARSON CHRISTOPHER R SEATTLE WA	600
PACIFIC GEORGIA JACKSONVILLE FL	600
SABEY CORP SEATTLE WA	600
SMAC PAC SEATTLE WA	600
WA OPTOMETRIC PAC RENTON WA	600
WA ST VETERINARY MED ASSN PAC BELLEVUE WA	600
DRAGONSLAYER INC LA CENTER WA	525

LEGISLATIVE DISTRICT 19

BRIAN HATFIELD D (01) Won

HATFIELD BRIAN SURPLUS FUNDS	3,169
CERTIFIED PUBLIC ACCTS PAC BELLEVUE WA	1,250
PFIZER INC NEW YORK NY	1,250
PUBLIC SCHOOL EMP OF WA POLITICAL FUND AUBURN WA	1,250
W WA TRIAL LAWYERS FOR VICTIMS RIGHTS ABERDEEN WA	1,250

Major Contributors to Legislative Campaigns
Contributions of more than $500

WA ST AUTO DEALERS PAC SEATTLE WA	1,250
WA ST COUNCIL OF FIREFIGHTERS OLYMPIA WA	1,250
WEYERHAEUSER FEDERAL WAY WA	1,250
WA CREDIT UNION LEAGUE FEDERAL WAY WA	1,225
WA DENTAL SERVICE SEATTLE WA	1,225
CAPITAL ONE SERVICES INC RICHMOND VA	1,200
PEMCO SEATTLE WA	1,200
IBEW LOCAL 77 PAC SEATTLE WA	1,100
WA CONSUMER FINANCE EDUCATION PAC SEATTLE WA	1,100
PACIFIC CO DEMOCRATS RAYMOND WA	1,000
WA BANKERS ASSN SEATTLE WA	925
WA OPTOMETRIC PAC RENTON WA	875
QWEST WA PAC OLYMPIA WA	825
WA REFUSE & RECYCLING ASSN ILWACO WA	800
RJ REYNOLDS WINSTON-SALEM NC	750
WA MUTUAL BANK SEATTLE WA	700
LONGVIEW FIBRE CO LONGVIEW WA	650
CENTRAL WA LAWYERS FOR WORKING FAMILIES YAKIMA WA	625
DEMO MEN'S CLUB OF COWLITZ CO KELSO WA	625
HARRY TRUMAN FUND OLYMPIA WA	625
JUSTICE PAC TACOMA WA	625
MUCKLESHOOT INDIAN TRIBE AUBURN WA	625
NRA POLITICAL VICTORY FUND FAIRFAX VA	625
PHILIP MORRIS INC NEW YORK NY	625
PNWRC SEPARATE SEGREGATED FUND SEATTLE WA	625
PUGET SOUND PILOTS SEATTLE WA	625
PUYALLUP TRIBE OF INDIANS TACOMA WA	625
SAFEHARBOR TECHNOLOGY CORP SATSOP WA	625
WA CHIROPRACTIC TRUST SEATTLE WA	625
WA FED OF ST EMPLOYEES OLYMPIA WA	625
WA RESTAURANT ASSN PAC OLYMPIA WA	625
WA SOFT DRINK ASSN PAC OLYMPIA WA	625
WA ST DENTAL PAC SEATTLE WA	625
WA TEAMSTERS LEG LEAGUE SEATTLE WA	625
AT&T OLYMPIA WA	600
BANK OF AMERICA WA PAC SEATTLE WA	600
HOUSEHOLD FINANCIAL WOODDALE IL	600
LARSON CHRISTOPHER R SEATTLE WA	600
PORT BLAKELY TREE FARMS SEATTLE WA	600
SIMPSON INVESTMENT CO SEATTLE WA	600
WA FINANCIAL LEAGUE OLYMPIA WA	600
WA FOREST PROTECTION ASSN OLYMPIA WA	550
YAKIMA VALLEY GROWERS-SHIPPERS ASSN YAKIMA WA	550

MICHAEL KAYSER **R** **(01)** **Lost**

HOUSE REPUB ORG COMM OLYMPIA WA	2,500
COWLITZ CO REPUB CENT COMM LONGVIEW WA	2,025
WA EDUCATION ASSN PAC FEDERAL WAY WA	938
FOSTER POULTRY FARMS PAC LIVINGSTON CA	625
WA AFFORDABLE HOUSING COUNCIL OLYMPIA WA	625
CASTLE ROCK STIHL INC CASTLE ROCK WA	600

MARK DOUMIT **D** **(02)** **Won**

BOEING SEATTLE WA	1,250
CERTIFIED PUBLIC ACCTS PAC BELLEVUE WA	1,250
PUBLIC SCHOOL EMP OF WA POLITICAL FUND AUBURN WA	1,250
W WA TRIAL LAWYERS FOR VICTIMS RIGHTS ABERDEEN WA	1,250
WA ST AUTO DEALERS PAC SEATTLE WA	1,250
WEYERHAEUSER FEDERAL WAY WA	1,250
RETIRED PUBLIC EMPLOYEES COUNCIL OF WA PAC OLYMPIA WA	1,200
WA FOREST PROTECTION ASSN OLYMPIA WA	1,175
WA ORG OF VOCATIONAL EDUCATORS OLYMPIA WA	1,150
IBEW LOCAL 77 PAC SEATTLE WA	1,100
NATIONAL ENERGY SYSTEMS CO KIRKLAND WA	1,100
PACIFIC CO DEMOCRATS RAYMOND WA	1,000
WA EDUCATION ASSN PAC FEDERAL WAY WA	938
WA CREDIT UNION LEAGUE FEDERAL WAY WA	925
PORT BLAKELY TREE FARMS SEATTLE WA	900
SAVPAC OLYMPIA WA	900
GLACIER NORTHWEST SEATTLE WA	800
PEMCO SEATTLE WA	800
WA REFUSE & RECYCLING ASSN ILWACO WA	800
LONGVIEW FIBRE CO LONGVIEW WA	750
WA MUTUAL BANK SEATTLE WA	700
BROADBAND COMMUNICATIONS ASSN OF WA PAC SEATTLE WA	625
BUILD SEATTLE WA	625
CENTRAL WA LAWYERS FOR WORKING FAMILIES YAKIMA WA	625
DEMO MEN'S CLUB OF COWLITZ CO KELSO WA	625
HARRY TRUMAN FUND OLYMPIA WA	625
JUSTICE PAC TACOMA WA	625
MUCKLESHOOT INDIAN TRIBE AUBURN WA	625
NRA POLITICAL VICTORY FUND FAIRFAX VA	625
PHILIP MORRIS INC LACEY WA	625
PUGET SOUND PILOTS SEATTLE WA	625
UNITED BROTHERHOOD OF CARPENTERS LONGVIEW WA	625
VULCAN NORTHWEST INC SEATTLE WA	625
WA FED OF ST EMPLOYEES OLYMPIA WA	625
WA HOSPITAL PAC SEATTLE WA	625
WA OPTOMETRIC PAC RENTON WA	625
WA RESTAURANT ASSN PAC OLYMPIA WA	625
WA SOFT DRINK ASSN PAC OLYMPIA WA	625
WA ST COPPS OLYMPIA WA	625
WA ST DENTAL PAC SEATTLE WA	625
WA TEAMSTERS LEG LEAGUE SEATTLE WA	625
AT&T OLYMPIA WA	600
AT&T PAC NORTHWEST DENVER CO	600
AT&T WIRELESS COLLEGE STATION TX	600
GEORGIA-PACIFIC JACKSONVILLE FL	600
MCKESSON CORP CARROLLTON TX	600
NW MARINE TRADE ASSN PAC SEATTLE WA	600
SIMPSON SEATTLE WA	600
WA DENTAL SERVICE SEATTLE WA	600
SABEY CORP SEATTLE WA	550
YAKIMA VALLEY GROWERS-SHIPPERS ASSN YAKIMA WA	550

PAUL WAADEVIG **R** **(02)** **Lost**

HOUSE REPUB ORG COMM OLYMPIA WA	8,260
COWLITZ CO REPUB COMM LONGVIEW WA	2,000
COX CARRIE WINLOCK WA	1,040
WA ST REPUB PARTY SEATTLE WA	1,000
WAADEVIG PAUL LONGVIEW WA	722
GOULD STEVE CASTLE ROCK WA	645
CASTLE ROCK BUILDING SUPPLY CASTLE ROCK WA	625

LEGISLATIVE DISTRICT 20

RICHARD DEBOLT **R** **(01)** **Unopposed**

PUBLIC SCHOOL EMP OF WA POLITICAL FUND BELLEVUE WA	1,925
WA HEALTH CARE ASSN PAC OLYMPIA WA	1,250
NATIONAL ENERGY SYSTEMS CO KIRKLAND WA	1,100
PHARMACEUTICAL RES & MANUF OF AMERICA WASHINGTON DC	1,000
SCHERING SALES CORP KENILWORTH NJ	1,000
PUGET SOUND ENERGY BELLEVUE WA	825
HAROLD LEMAY ENTERPRISES TACOMA WA	850
AMGEN THOUSAND OAKS CA	625
BROADBAND COMMUNICATIONS ASSN OF WA PAC SEATTLE WA	625
GUN OWNERS ACTION LEAGUE OF WA BELLEVUE WA	625
HOLLAND AMERICA LINE WESTOURS INC SEATTLE WA	625
NICHOLS TOM OLYMPIA WA	625
PILOTS PUGET SOUND SEATTLE WA	625
REALTORS PAC OLYMPIA WA	625
WA RESTAURANT ASSN PAC OLYMPIA WA	625
WA SOFT DRINK ASSN PAC OLYMPIA WA	625
WA ST DENTAL PAC SEATTLE WA	625
ANHEUSER-BUSCH OLYMPIA WA	600
CAPITAL ONE SERVICES INC RICHMOND VA	600
CREDIT UNION LEG ACTION FUND FEDERAL WAY WA	600
HUBBERT C A BUCK CHEHALIS WA	600
INDEPENDENT INSURANCE AGENTS BELLEVUE WA	600
LARSON CHRISTOPHER R SEATTLE WA	600
MANUFACTURED HOUSING COMM OF WA OLYMPIA WA	600
MILLER BREWING CO MILWAUKEE WI	600
QWEST WA PAC SEATTLE WA	600
SABEY CORP SEATTLE WA	600
SIMPSON SEATTLE WA	600
WA COLLECTORS ASSN BELLEVUE WA	600
WA DENTAL SERVICE NORMANDY PARK WA	600
WA FED OF ST EMPLOYEES OLYMPIA WA	600

GARY ALEXANDER **R** **(02)** **Unopposed**

PUBLIC SCHOOL EMP OF WA POLITICAL FUND AUBURN WA	1,250
PUGET SOUND ENERGY BELLEVUE WA	1,250

Major Contributors to Legislative Campaigns
Contributions of more than $500

WA HEALTH CARE ASSN PAC OLYMPIA WA	1,250
WA OPTOMETRIC PAC RENTON WA	1,250
MILLER BREWING CO SACRAMENTO CA	1,200
PHARMACEUTICAL RES & MANUF OF AMERICA WASHINGTON DC	1,000
AT&T PAC NORTHWEST DENVER CO	900
WA SCHOOL PRINCIPALS LEG EFF ASSN OLYMPIA WA	900
WA AFFORDABLE HOUSING COUNCIL OLYMPIA WA	850
QWEST WA PAC OLYMPIA WA	825
UFCW LOCAL 1001 BELLEVUE WA	800
PEMCO SEATTLE WA	775
ALL STAR FORD OLYMPIA WA	700
WA CONTRACT LOGGERS ASSN OLYMPIA WA	700
PACIFICARE MERCER ISLAND WA	650
BOEING SEATTLE WA	625
BUILD SEATTLE WA	625
DENKOR BEAVERTON OR	625
NRA POLITICAL VICTORY FUND FAIRFAX VA	625
RENAL CARE GROUP MESA AZ	625
SAFEWAY SEATTLE WA	625
TRUCKING ACTION COMM FEDERAL WAY WA	625
W WA TRIAL LAWYERS FOR VICTIMS RIGHTS ABERDEEN WA	625
WA EDUCATION ASSN PAC FEDERAL WAY WA	625
WA FOOD INDUSTRY PAC OLYMPIA WA	625
WA ST AUTO DEALERS PAC SEATTLE WA	625
CALHOUN JULIA SEATTLE WA	600
CHEHALIS INDIAN TRIBE OAKVILLE WA	600
FARMERS GROUP INC LOS ANGELES CA	600
MANUFACTURED HOUSING COMM OF WA OLYMPIA WA	600
PORT BLAKELY TREE FARMS SEATTLE WA	600
REGENCE BLUE SHIELD SEATTLE WA	600
RETIRED PUBLIC EMPLOYEES COUNCIL OF WA PAC OLYMPIA WA	600
SAFCO PAC SEATTLE WA	600
SIMPSON SEATTLE WA	600
WA BEER & WINE WHOLESALERS PAC OLYMPIA WA	600
WA FED OF ST EMPLOYEES OLYMPIA WA	600
WA FINANCIAL LEAGUE OLYMPIA WA	600
WA MEDICAL PAC SEATTLE WA	600
WA ST DENTAL PAC SEATTLE WA	600
CHARNESKI BROAN OLYMPIA WA	550
REALTORS PAC OLYMPIA WA	525

LEGISLATIVE DISTRICT 21

PAULL SHIN D (S) Won

WA ST DEMO CENT COMM SEATTLE WA	1,554
E KING CO LAWYERS FOR JUSTICE KIRKLAND WA	1,250
NORTHERN ATTORNEYS PAC MOUNT VERNON WA	1,250
PARK HAE JOO SEATTLE WA	1,250
PETERSEN RUDY A SEATTLE WA	1,250
PUBLIC SCHOOL EMP OF WA POLITICAL FUND AUBURN WA	1,250
ROOSEVELT FUND OLYMPIA WA	1,250
WA BANKERS ASSN SEATTLE WA	1,250
WA EDUCATION ASSN PAC FEDERAL WAY WA	1,250
WA RESTAURANT ASSN PAC OLYMPIA WA	1,250
WA ST COUNCIL OF FIREFIGHTERS OLYMPIA WA	1,250
YI RICK I ALPHARETTA GA	1,164
IBEW LOCAL 77 PAC SEATTLE WA	1,100
BELTRAN BILL N DES MOINES WA	1,000
BELTRAN MYONG K DES MOINES WA	1,000
BORNSTEIN PIA BELLINGHAM WA	1,000
BRIGGS KYONG OK PORT ORCHARD WA	1,000
CHO JIMMY HO RENTON WA	1,000
CLARE SUN KENT WA	1,000
EUN JAY K ATLANTA GA	1,000
KWON BYONG KENT WA	1,000
KWON KYONG CHUL BELLEVUE WA	1,000
SAMESHIMA R T SEATTLE WA	1,000
SHIN DANIEL GYONG DULUTH GA	1,000
TREADWELL INHEE P BELLINGHAM WA	1,000
TWEDT SONOK FEDERAL WAY WA	1,000
AT&T PAC NORTHWEST DENVER CO	900
ATU WASHINGTON DC	840
CHO CHAE HWAN SEATTLE WA	800
PAULL ELOISE SALT LAKE CITY UT	800
WA REFUSE & RECYCLING ASSN ILWACO WA	800
KIM SAMUEL BELLEVUE WA	700
HONG CHON HAE SEATTLE WA	650
KIM CHANG SUNG SEATTLE WA	650
KIM SOON JA SEATTLE WA	650
KIM SUK H MERCER ISLAND WA	650
SUH MICHAEL MAPLE HEIGHTS OH	650
ASTRAZENECA PHARMACEUTICALS WILMINGTON DE	625
BANK OF AMERICA LYNNWOOD WA	625
BROWN & WILLIAMSON TOBACCO CORP LOUISVILLE KY	625
CERTIFIED PUBLIC ACCTS PAC BELLEVUE WA	625
KIM CHARLES S. LOS ANGELES CA	625
MACPAC SUMNER WA	625
MUCKLESHOOT INDIAN TRIBE AUBURN WA	625
PNWRC SEATTLE WA	625
PUGET SOUND CIT FOR POL RESPONSIBILITY SEATTLE WA	625
QWEST WA PAC OLYMPIA WA	625
SECPAC SEATTLE WA	625
SUH HYUNG SUN LYNNWOOD WA	625
SUH SOONHEE K LYNNWOOD WA	625
VULCAN NORTHWEST INC SEATTLE WA	625
WA FED OF ST EMPLOYEES OLYMPIA WA	625
WA HEALTH CARE ASSN PAC OLYMPIA WA	625
WA OPTOMETRIC PAC RENTON WA	625
WA SOFT DRINK ASSN PAC OLYMPIA WA	625
WA ST AUTO DEALERS PAC SEATTLE WA	625
WA ST DENTAL PAC SEATTLE WA	625
WA TEAMSTERS LEG LEAGUE SEATTLE WA	625
HONG MELISSA HAEOK GRANADA HILLS CA	620
ASPHALT PAVING ASSN OF WA PAC SEATTLE WA	600
BROWN RENEE ARVADA CO	600
BROWN STEVEN L ARVADA CO	600
CHOI INN RICHLAND WA	600
ECHOLS TOM OLYMPIA WA	600
FLEMING JOHN A EDMONDS WA	600
FLEMING JULIE EDMONDS WA	600
HAHM JAE M MUKILTEO WA	600
KANG SUKEE IRVINE CA	600
KELLER L LYNN SALT LAKE CITY UT	600
KELLER MARYANNE SALT LAKE CITY UT	600
KIM GRACE BELLEVUE WA	600
KROGH LOTHIELD BOUNTIFUL UT	600
LEE HYUNG K GLENDALE CA	600
LEE MYUNG H GLENDALE CA	600
MANUFACTURED HOUSING COMM OF WA OLYMPIA WA	600
PAC 48 OF WA VANCOUVER WA	600
SHIN ALVIN M J DOWNEY CA	600
SHIN BRITTANY M C DOWNEY CA	600
SHIN DONGSUNG WEST COVINA CA	600
SHIN DONNA J EDMONDS WA	600
SHIN EUN SIL GLENDALE CA	600
SHIN JUNG HEE LOS ANGELES CA	600
SHIN PAUL D J GLENDALE CA	600
SHIN YONG SHIK LOS ANGELES CA	600
SMITH LEZLI BOUNTIFUL UT	600
SMITH RYAN BOUNTIFUL UT	600
STUBBFIELD EUN HAN MILL CREEK WA	600
SYNN KWANG C TACOMA WA	600
TERRY LESLIE CLAY III SAMMAMISH WA	600
WEIDEMAN KRIS THOUSAND OAKS CA	600
WEIDEMAN LORI THOUSAND OAKS CA	600
GLAXOSMITHKLINE VANCOUVER WA	550
PEMCO SEATTLE WA	550

CHERYL POTEBNYA R (S) Lost

SENATE REPUB CAMP COMM SEATTLE WA	5,000
COMM FOR A RESPONSIBLE MAJORITY OLYMPIA WA	1,250
LEADERSHIP COUNCIL SEATTLE WA	1,250
POTEBNYA ORR SR LAKE FOREST PARK WA	600

J MIKE COOPER D (01) Won

ATU LOCAL 587 SEATTLE WA	1,250
CIT FOR BETTER GOVERNMENT TACOMA WA	1,250
E KING CO LAWYERS FOR JUSTICE KIRKLAND WA	1,250
IAFF LOCAL 106 BELLINGHAM WA	1,250
IAFF LOCAL 29 SPOKANE WA	1,250
NORTHERN ATTORNEYS PAC MOUNT VERNON WA	1,250
PUBLIC SCHOOL EMP OF WA POLITICAL FUND AUBURN WA	1,250
PUGET SOUND PILOTS SEATTLE WA	1,250
WA CONSUMER FINANCE EDUCATION PAC SEATTLE WA	1,250
WA EDUCATION ASSN PAC FEDERAL WAY WA	1,250
WA ST AUTO DEALERS PAC SEATTLE WA	1,250
WA ST COPPS OLYMPIA WA	1,250

Major Contributors to Legislative Campaigns
Contributions of more than $500

WA ST COUNCIL OF CO & CITY EMPLOYEES EVERETT WA	1,250
WASHBANKPAC SEATTLE WA	1,250
BIG I PAC BELLEVUE WA	1,200
CAPITAL ONE FINANCIAL CORP FEDERAL WAY WA	1,200
RETIRED PUBLIC EMPLOYEES COUNCIL OF WA PAC OLYMPIA WA	1,200
IBEW LOCAL 77 PAC SEATTLE WA	1,100
FARMERS GROUP INC GIG HARBOR WA	1,000
WA REFUSE & RECYCLING ASSN ILWACO WA	1,000
ASPHALT PAVING ASSN OF WA PAC SEATTLE WA	800
IBEW LOCAL 191 EVERETT WA	725
WA MUTUAL BANK SEATTLE WA	700
A I D TACOMA WA	625
BOEING SEATTLE WA	625
BROADBAND COMMUNICATIONS ASSN OF WA PAC SEATTLE WA	625
BURLINGTON NORTHERN SANTA FE RAILWAY SEATTLE WA	625
COMPAS SEATTLE WA	625
EVERETT FIREFIGHTERS IAFF LOCAL 46 EVERETT WA	625
HOUSEHOLD OLYMPIA WA	625
IAFF LOCAL 1747 KENT WA	625
IAFF LOCAL 1760 SEATTLE WA	625
IAFF LOCAL 1997 EVERETT WA	625
IAFF LOCAL 2024 FEDERAL WAY WA	625
IAFF LOCAL 27 SEATTLE WA	625
IAFF LOCAL 2919 SEATAC WA	625
IAFF LOCAL 726 PUYALLUP WA	625
INLANDBOATMENS UNION SEATTLE WA	625
MASTERS MATES & PILOTS CAMP FUND SEATTLE WA	625
MUCKLESHOOT INDIAN TRIBE AUBURN WA	625
NORTHWEST CONTAINER SERVICES INC PORTLAND OR	625
PEMCO SEATTLE WA	625
PNWRC SEATTLE WA	625
PROGRESSIVE CORP RANCHO CORDOVA CA	625
PUGET SOUND CIT FOR POL RESPONSIBILITY SEATTLE WA	625
TRUCKING ACTION COMM FEDERAL WAY WA	625
VICTIMS ADVOCATE SEATTLE WA	625
VULCAN NORTHWEST INC SEATTLE WA	625
WA DENTAL SERVICE SEATTLE WA	625
WA FED OF ST EMPLOYEES OLYMPIA WA	625
WA PIA PAC VANCOUVER WA	625
WA SOFT DRINK ASSN PAC OLYMPIA WA	625
WA ST DENTAL PAC SEATTLE WA	625
WA ST PATROL TROOPERS ASSN OLYMPIA WA	625
WA TEAMSTERS LEG LEAGUE SEATTLE WA	625
WASTE MANAGEMENT KIRKLAND WA	625
WRA PAC OLYMPIA WA	625
AIA PAC WA SEATTLE WA	600
AT&T OLYMPIA WA	600
AT&T PAC NORTHWEST OLYMPIA WA	600
BANK OF AMERICA SEATTLE WA	600
IAFF LOCAL 2105 STEILACOOM WA	600
IAFF LOCAL 2878 ISSAQUAH WA	600
JOE KING & ASSOC VANCOUVER WA	600
NW MARINE TRADE ASSN PAC SEATTLE WA	600
SAFECO CORP SEATTLE WA	600
SAVPAC OLYMPIA WA	600
WA CREDIT UNION LEAGUE FEDERAL WAY WA	600
WA MACHINISTS COUNCIL SEATTLE WA	600
WA ST DEMO CENT COMM SEATTLE WA	554

BRIAN JAMES SULLIVAN D (02) Won

BOEING SEATTLE WA	1,250
BROADBAND COMMUNICATIONS ASSN OF WA PAC SEATTLE WA	1,250
E KING CO LAWYERS FOR JUSTICE KIRKLAND WA	1,250
PUBLIC SCHOOL EMP OF WA POLITICAL FUND AUBURN WA	1,250
PUGET SOUND CIT FOR POL RESPONSIBILITY SEATTLE WA	1,250
WA EDUCATION ASSN PAC FEDERAL WAY WA	1,250
WA RESTAURANT ASSN PAC OLYMPIA WA	1,250
WA ST COUNCIL OF CO & CITY EMPLOYEES EVERETT WA	1,250
WA ST COUNCIL OF FIREFIGHTERS OLYMPIA WA	1,250
SIMPSON INVESTMENT CO SEATTLE WA	1,225
WA BEER & WINE WHOLESALERS PAC OLYMPIA WA	1,225
WA HEALTH CARE ASSN PAC OLYMPIA WA	1,225
ANHEUSER-BUSCH OLYMPIA WA	1,200
WA AFFORDABLE HOUSING COUNCIL OLYMPIA WA	1,200
IBEW LOCAL 77 PAC SEATTLE WA	1,100
SABEY CORP SEATTLE WA	1,100
PUGET SOUND ENERGY BELLEVUE WA	900
WA ST AUTO DEALERS PAC SEATTLE WA	900
HAROLD LEMAY ENTERPRISES TACOMA WA	800
ATU LOCAL 587 SEATTLE WA	650
ELI LILLY & CO KIRKLAND WA	650
ABRAHAM LINCOLN MEM SOCIETY SEATTLE WA	625
DEMO SENATORIAL CAMP COMM WASHINGTON DC	625
IMMUNEX CORP SEATTLE WA	625
IRON WORKERS LOCAL 86 BOTHELL WA	625
MACPAC SUMNER WA	625
M-PAC WASHINGTON DC	625
NORTHERN ATTORNEYS PAC MOUNT VERNON WA	625
PNWRC SEATTLE WA	625
QWEST WA PAC OLYMPIA WA	625
SECPAC SEATTLE WA	625
TESORO REFINING & MARKETING CO AUBURN WA	625
WA HOSPITAL PAC SEATTLE WA	625
WA REFUSE & RECYCLING ASSN ILWACO WA	625
WA SOFT DRINK ASSN PAC TUMWATER WA	625
WA ST DENTAL PAC SEATTLE WA	625
WA TEAMSTERS LEG LEAGUE SEATTLE WA	625
AT&T OLYMPIA WA	600
AT&T PAC NORTHWEST DENVER CO	600
BP CORP NORTH AMERICA INC PAC TULSA OK	600
GEORGIA-PACIFIC JACKSONVILLE FL	600
GLACIER NORTHWEST SEATTLE WA	600
IBEW LOCAL 191 EVERETT WA	600
MANUFACTURED HOUSING COMM OF WA OLYMPIA WA	600
MCKESSON CORP CARROLLTON TX	600
PFIZER INC MEMPHIS TN	600
PIERCE CO RECYCLING PUYALLUP WA	600
SAFECO CORP SEATTLE WA	600
TAGNEY-JONES MARYANNE PRESTON WA	600
VERIZON COMMUNICATIONS INC EVERETT WA	600
WA MACHINISTS COUNCIL SEATTLE WA	600
WA ST DEMO CENT COMM SEATTLE WA	554

LEGISLATIVE DISTRICT 22

SANDRA ROMERO D (01) Won

WA EDUCATION ASSN PAC FEDERAL WAY WA	1,250
WA FED OF ST EMPLOYEES OLYMPIA WA	1,250
WA PUBLIC EMPLOYEES ASSN PAC OLYMPIA WA	1,250
WA ST COUNCIL OF FIREFIGHTERS OLYMPIA WA	1,250
IBEW LOCAL 77 PAC SEATTLE WA	1,100
PUBLIC SCHOOL EMP OF WA POLITICAL FUND AUBURN WA	925
QWEST WA PAC OLYMPIA WA	925
WA REFUSE & RECYCLING ASSN ILWACO WA	800
BROADBAND COMMUNICATIONS ASSN OF WA PAC SEATTLE WA	625
CITY OF DESTINY PAC TACOMA WA	625
W WA TRIAL LAWYERS FOR VICTIMS RIGHTS ABERDEEN WA	625
WA MACHINISTS COUNCIL SEATTLE WA	625
WA ST AUTO DEALERS PAC SEATTLE WA	625
WA ST COUNCIL OF CO & CITY EMPLOYEES EVERETT WA	625
WA TEAMSTERS LEG LEAGUE SEATTLE WA	625
HOUSEHOLD FINANCIAL WOODDALE IL	600
MILLER BREWING CO MILWAUKEE WI	600
WA BEER & WINE WHOLESALERS PAC OLYMPIA WA	600
UFCW LOCAL 1001 BELLEVUE WA	550

MARK DANIELS R (01) Lost

CAND PERSONAL FUNDS	968

SAMUEL HUNT D (02) Won

W WA TRIAL LAWYERS FOR VICTIMS RIGHTS ABERDEEN WA	1,250
WA EDUCATION ASSN PAC FEDERAL WAY WA	1,250
WA FED OF ST EMPLOYEES OLYMPIA WA	1,250
WA MEDICAL PAC SEATTLE WA	1,250
WA ST COUNCIL OF FIREFIGHTERS OLYMPIA WA	1,250
MILLER BREWING CO MILWAUKEE WI	1,200
IBEW LOCAL 77 PAC SEATTLE WA	1,100
WA ST DEMO CENT COMM SEATTLE WA	1,019
WA REFUSE & RECYCLING ASSN ILWACO WA	1,000
PUBLIC SCHOOL EMP OF WA POLITICAL FUND AUBURN WA	925
QWEST WA PAC OLYMPIA WA	925
AT&T PAC NORTHWEST DENVER CO	800
HAWKS PRAIRIE CASINO LACEY WA	636
BROADBAND COMMUNICATIONS ASSN OF WA PAC SEATTLE WA	625
CITY OF DESTINY PAC TACOMA WA	625

Major Contributors to Legislative Campaigns
Contributions of more than $500

PHYSICIANS EYE PAC SEATTLE WA	625
WA RESTAURANT ASSN PAC OLYMPIA WA	625
WA SOFT DRINK ASSN PAC OLYMPIA WA	625
WA ST AUTO DEALERS PAC SEATTLE WA	625
WA ST DENTAL PAC SEATTLE WA	625
WA TEAMSTERS LEG LEAGUE SEATTLE WA	625
JORGENSEN STEVEN LACEY WA	600
SIMPSON SEATTLE WA	600
WA PUBLIC EMPLOYEES ASSN PAC OLYMPIA WA	600

LEGISLATIVE DISTRICT 23

W PHILLIPS ROCKEFELLER D (01) Won

ROCKEFELLER PHIL SURPLUS FUNDS	4,056
ABRAHAM LINCOLN MEM SOCIETY SEATTLE WA	1,250
HARRY TRUMAN FUND OLYMPIA WA	1,250
JUSTICE PAC TACOMA WA	1,250
NORTHERN ATTORNEYS PAC MOUNT VERNON WA	1,250
PNWRC SEPARATE SEGREGATED FUND SEATTLE WA	1,250
PUBLIC SCHOOL EMP OF WA POLITICAL FUND AUBURN WA	1,250
VICTIMS ADVOCATE SEATTLE WA	1,250
WA EDUCATION ASSN PAC FEDERAL WAY WA	1,250
WA HOSPITAL SERVICES INC SEATTLE WA	1,250
WA ST COUNCIL OF FIREFIGHTERS OLYMPIA WA	1,250
WA CHIROPRACTIC TRUST SEATTLE WA	1,225
IBEW LOCAL 77 PAC SEATTLE WA	1,100
SPITZER JACK MERCER ISLAND WA	975
WA FED OF ST EMPLOYEES OLYMPIA WA	925
WA FOREST PROTECTION ASSN OLYMPIA WA	925
AT&T PAC NORTHWEST DENVER CO	900
CUNNINGHAM THOMAS BAINBRIDGE ISLAND WA	750
WA SCHOOL PRINCIPALS LEG EFF ASSN OLYMPIA WA	700
AFFORDABLE HOUSING COUNCIL OF KITSAP CO BREMERTON WA	625
CITY OF DESTINY PAC TACOMA WA	625
E KING CO LAWYERS FOR JUSTICE KIRKLAND WA	625
GLENDON BIOFILTER TECHNOLOGIES INC POULSBO WA	625
LLAMA ROSE FARM & GARDEN POULSBO WA	625
MUCKLESHOOT INDIAN TRIBE AUBURN WA	625
OLYMPIC PENINSULA BLDG & CONST TRADES COUNCIL SILVERDALE WA	625
SIMPSON RESOURCE CO SEATTLE WA	625
SUQUAMISH INDIAN TRIBE SUQUAMISH WA	625
TODD PACIFIC SHIPYARDS CORPORATION OLYMPIA WA	625
UFCW LOCAL 381 BREMERTON WA	625
W WA TRIAL LAWYERS FOR VICTIMS RIGHTS ABERDEEN WA	625
WA HEALTH CARE ASSN PAC OLYMPIA WA	625
WA OPTOMETRIC PAC RENTON WA	625
WA ST AUTO DEALERS PAC SEATTLE WA	625
WA TEAMSTERS LEG LEAGUE SEATTLE WA	625
WASTE MANAGEMENT KIRKLAND WA	625
SAWATDY THAI CUISINE BAINBRIDGE ISLAND WA	600
SCHERING-PLOUGH KENILWORTH NJ	600
UFCW LOCAL 381 SILVERDALE WA	600
CURTIS LOIS M BAINBRIDGE ISLAND WA	550

DONALD LARGE R (01) Lost

HOUSE REPUB ORG COMM OLYMPIA WA	14,000
TAXI'S & TOURS SUQUAMISH WA	800
BROTHERS UNITED INC SHELTON WA	625
HAMM LENIE PORT ORCHARD WA	625
MAINSTREAM REPUBLICANS OF WA KENNEWICK WA	625
NFIB WA SAFE TRUST OLYMPIA WA	625
YAKIMA VALLEY GROWERS-SHIPPERS ASSN YAKIMA WA	625
HAMM TERISA PORT ORCHARD WA	600
KONINGISOR BRIAN POULSBO WA	600
UPTOWN AUTO BODY REBUILD INC BREMERTON WA	586
WA ST REPUB PARTY SEATTLE WA	575
KONINGISOR VICTORIA POULSBO WA	550

SHERRY APPLETON D (02) Lost

WA ST DEMO CENT COMM SEATTLE WA	17,338
HOUSE DEMO CAUCUS CAMP COMM SEATTLE WA	5,060
CAND PERSONAL FUNDS	3,980
23RD LEG DIST DEMO BREMERTON WA	2,000
ATULC SEPARATE SEG FUND TACOMA WA	1,250
BRAINERD PAUL SEATTLE WA	1,250
CHILDREN'S CAMPAIGN FUND SEATTLE WA	1,250
GALLAHER NORA BAINBRIDGE ISLAND WA	1,250
HARRY TRUMAN FUND OLYMPIA WA	1,250
VETTERLEIN HANNAH R COCOA BEACH FL	1,250
VICTIMS ADVOCATE SEATTLE WA	1,250
WA CONSERVATION VOTERS ACTION FUND SEATTLE WA	1,250
WA EDUCATION ASSN PAC FEDERAL WAY WA	1,250
WA FED OF ST EMPLOYEES OLYMPIA WA	1,250
WA FED OF TEACHERS COPE TUKWILA WA	1,250
WA MACHINISTS COUNCIL SEATTLE WA	1,250
WA TEAMSTERS LEG LEAGUE SEATTLE WA	1,250
WA NARAL PAC SEATTLE WA	1,228
LOCAL 252 PUBLIC INFO FUND TACOMA WA	1,200
IBEW LOCAL 77 PAC SEATTLE WA	1,100
HUMAN SERVICES & HOUSING NOW SEATTLE WA	1,000
OLYMPIC PENINSULA BLDG & CONST TRADES COUNCIL	950
BUXTON FRANK BAINBRIDGE ISLAND WA	850
CURTIS LOIS M BAINBRIDGE ISLAND WA	800
IBEW LOCAL 46 SEATTLE WA	800
SEARS CYNTHIA BAINBRIDGE ISLAND WA	750
WA ST LABOR COUNCIL SEATTLE WA	750
ROBERTS ROYCE A KIRKLAND WA	688
ABRAHAM LINCOLN MEM SOCIETY SEATTLE WA	625
APPLETON RON POULSBO WA	625
CARPENTERS LOCAL 1597 BREMERTON WA	625
CHEHALIS INDIAN TRIBE OAKVILLE WA	625
CITY OF DESTINY PAC TACOMA WA	625
E KING CO LAWYERS FOR JUSTICE KIRKLAND WA	625
GLORIA A GUTIERREZ BAINBRIDGE ISLAND WA	625
JAMESTOWN S'KLALLAM TRIBE SEQUIM WA	625
JUSTICE PAC TACOMA WA	625
PHELPS ELAINE SHORELINE WA	625
PHELPS ROBERT R SHORELINE WA	625
PNWRC SEPARATE SEGREGATED FUND SEATTLE WA	625
SEARS JULIET A BAINBRIDGE ISLAND WA	625
SECPAC SERVICE EMPLOYEES COUNCIL PAC SEATTLE WA	625
SERVICE EMPLOYEES UNION ST COUNCIL SEATTLE WA	625
SUQUAMISH INDIAN TRIBE SUQUAMISH WA	625
W WA TRIAL LAWYERS FOR VICTIMS RIGHTS ABERDEEN WA	625
CWA - COPE PCC WASHINGTON DC	600
DURKAN JENNY A SEATTLE WA	600
LABORERS & HODCARRIERS PAC SEATTLE WA	600
WA PUBLIC EMPLOYEES ASSN PAC OLYMPIA WA	600
IRON WORKERS DIST COUNCIL OF PACIFIC NW PORTLAND OR	550
MILES JANE W TRACYTON WA	550

BEVERLY WOODS R (02) Won

BIG I PAC BELLEVUE WA	1,250
BOEING SEATTLE WA	1,250
INSUREPAC SEATTLE WA	1,250
NRA POLITICAL VICTORY FUND FAIRFAX VA	1,250
PEMCO SEATTLE WA	1,250
PHYSICIANS EYE PAC SEATTLE WA	1,250
PUGET SOUND ENERGY BELLEVUE WA	1,250
QWEST WA PAC OLYMPIA WA	1,250
REALTORS PAC OLYMPIA WA	1,250
SAFECO CORP SEATTLE WA	1,250
TODD PACIFIC SHIPYARDS CORP SEATTLE WA	1,250
TRUCKING ACTION COMM FEDERAL WAY WA	1,250
WA BEER & WINE WHOLESALERS PAC OLYMPIA WA	1,250
WA RESTAURANT ASSN PAC OLYMPIA WA	1,250
WA ST COUNCIL OF FIREFIGHTERS OLYMPIA WA	1,250
WA ST DENTAL PAC SEATTLE WA	1,250
WA ST FARM BUREAU PAC OLYMPIA WA	1,250
YAKIMA VALLEY GROWERS-SHIPPERS ASSN YAKIMA WA	1,250
RJ REYNOLDS WINSTON-SALEM NC	1,225
SIMPSON SEATTLE WA	1,225
WA AFFORDABLE HOUSING COUNCIL OLYMPIA WA	1,225
WA MEDICAL PAC SEATTLE WA	1,225
NFIB WA SAFE TRUST OLYMPIA WA	1,125
WASHBANKPAC SEATTLE WA	1,125
PARR FORD MAZDA BREMERTON WA	1,050
WEYERHAEUSER FEDERAL WAY WA	1,050
GUN OWNERS ACTION LEAGUE OF WA BELLEVUE WA	1,025
KITSAP CO REPUB PARTY BREMERTON WA	1,000
PHARMACEUTICAL RES & MANUF OF AMERICA WASHINGTON DC	1,000
BUILD SEATTLE WA	950
MACPAC SUMNER WA	925

Major Contributors to Legislative Campaigns
Contributions of more than $500

RETAIL ACTION COUNCIL OLYMPIA WA	925
SAFEWAY BAINBRIDGE ISLAND WA	925
ASSOC BUILDERS & CONTRACTORS BELLEVUE WA	900
BOISE CASCADE CORP BOISE ID	900
BURLINGTON NORTHERN SANTA FE RAILWAY SEATTLE WA	875
WA REFUSE & RECYCLING ASSN ILWACO WA	800
TAXI'S & TOURS LLC SUQUAMISH WA	775
LIGHTFOOT JULIE BAINBRIDGE ISLAND WA	750
WA INDEPENDENT TELEPHONE PAC OLYMPIA WA	750
CENTRAL KITSAP REPUB WOMEN BREMERTON WA	700
WA PHYSICAL THERAPY PAC OLYMPIA WA	700
WA AGGREGATES & CONCRETE ASSN PAC BELLEVUE WA	650
ARCHITECTS PAC OLYMPIA WA	625
AVISTA CORP SPOKANE WA	625
BANK OF AMERICA WA PAC SEATTLE WA	625
BUILD EAST SPOKANE WA	625
CAPITOL FUND SPOKANE WA	625
CLARKE WHITNEY CPA PS BREMERTON WA	625
GILLESPIE TERRY BELLEVUE WA	625
HORT PAC WENATCHEE WA	625
JUSTICE PAC TACOMA WA	625
MAINSTREAM REPUBLICANS OF WA KENNEWICK WA	625
PUGET SOUND PILOTS	625
PUYALLUP TRIBE OF INDIANS TACOMA WA	625
ROWLEY GEORGE W JR SAMMAMISH WA	625
STANTON JOHN W BELLEVUE WA	625
VULCAN NORTHWEST INC SEATTLE WA	625
W WA TRIAL LAWYERS FOR VICTIMS RIGHTS ABERDEEN WA	625
WA EDUCATION ASSN PAC FEDERAL WAY WA	625
WA FOOD INDUSTRY PAC OLYMPIA WA	625
WA HEALTH CARE ASSN PAC OLYMPIA WA	625
WA OIL MARKETERS ASSN PAC TUMWATER WA	625
WA SOFT DRINK ASSN PAC OLYMPIA WA	625
WA ST AUTO DEALERS PAC SEATTLE WA	625
WA ST PATROL TROOPERS ASSN SPOKANE WA	625
ZENECA INC SEATTLE WA	625
JR WOOD CO LLC POULSBO WA	605
AT&T CHICAGO IL	600
AT&T PAC NORTHWEST OLYMPIA WA	600
BP CORP NORTH AMERICA INC PAC TULSA OK	600
CHEVRONTEXACO CONCORD CA	600
DOCPAC OF WA NAPA CA	600
ELI LILLY & CO KIRKLAND WA	600
LARSON CHRISTOPHER R SEATTLE WA	600
MANUFACTURED HOUSING COMM OF WA OLYMPIA WA	600
MILLER BREWING CO LAKEWOOD WA	600
NATIONAL ENERGY SYSTEMS CO KIRKLAND WA	600
NW MARINE TRADE ASSN PAC SEATTLE WA	600
PAUP EVERETT P BAINBRIDGE ISLAND WA	600
PORT BLAKELY TREE FARMS SEATTLE WA	600
PUBLIC SCHOOL EMP OF WA POLITICAL FUND AUBURN WA	600
SABEY CORP SEATTLE WA	600
WA SELF INSURERS ASSN OLYMPIA WA	600
VERIZON COMMUNICATIONS INC EVERETT WA	550

LEGISLATIVE DISTRICT 24

WILLIAM THOMAS D (01) Lost

WA EDUCATION ASSN PAC FEDERAL WAY WA	1,250
WA ST DEMO CENT COMM SEATTLE WA	1,221
24TH LEG DIST DEMO CENT COMM SEQUIM WA	1,200
IBEW LOCAL 77 PAC SEATTLE WA	1,100
EVERROAD DEBBIE R FOUNTAIN VALLEY CA	1,000
GRAYS HARBOR DEMO CENT COMM ABERDEEN WA	1,000
OLYMPIC LABOR COUNCIL PORT ANGELES WA	925
CLALLAM CO DEMO CENT COMM PORT ANGELES WA	750
JAMESTOWN S'KLALLAM TRIBE SEQUIM WA	625

JAMES BUCK R (01) Won

BOEING SEATTLE WA	1,250
CERTIFIED PUBLIC ACCTS PAC BELLEVUE WA	1,250
PHILLIPS KRAUSE & BROWN ABERDEEN WA	1,250
PUGET SOUND ENERGY BELLEVUE WA	1,250
PUGET SOUND PILOTS SEATTLE WA	1,250
SAFECO CORP SEATTLE WA	1,250
TRUCKING ACTION COMM FEDERAL WAY WA	1,250
WA FOOD INDUSTRY PAC OLYMPIA WA	1,250
WA HOSPITAL PAC SEATTLE WA	1,250
WA RESTAURANT ASSN PAC OLYMPIA WA	1,250
WA ST AUTO DEALERS PAC SEATTLE WA	1,250
WA ST COUNCIL OF POLICE & SHERIFFS OLYMPIA WA	1,250
WEYERHAEUSER OLYMPIA WA	1,250
MIT TUMWATER WA	1,225
QWEST WA PAC SEATTLE WA	1,225
WA DENTAL SERVICE NORMANDY PARK WA	1,225
YAKIMA VALLEY GROWERS-SHIPPERS ASSN YAKIMA WA	1,225
AT&T OLYMPIA WA	1,200
SABEY PAC SEATTLE WA	1,200
WA FOREST PROTECTION ASSN OLYMPIA WA	1,200
WA BEER & WINE WHOLESALERS PAC OLYMPIA WA	1,125
NATIONAL ENERGY SYSTEMS CO OLYMPIA WA	1,100
PHARMACEUTICAL RES & MANUF OF AMERICA OLYMPIA WA	1,000
WA MEDICAL PAC OLYMPIA WA	925
FARMERS INSURANCE GROUP GIG HARBOR WA	800
JOHNSON & JOHNSON VANCOUVER WA	800
ANHEUSER-BUSCH OLYMPIA WA	700
UNITED BUILDERS OLYMPIA WA	650
AMGEN WASHINGTON DC	625
ASTRAZENECA PHARMACEUTICALS WILMINGTON DE	625
BANK OF AMERICA SEATTLE WA	625
BROADBAND COMMUNICATIONS ASSN OF WA PAC SEATTLE WA	625
BURLINGTON NORTHERN SEATTLE WA	625
COMPANY MENTOR SILVERDALE WA	625
DEALERS AUTO AUCTION NORTHWEST SPOKANE WA	625
GUN OWNERS ACTION LEAGUE OF WA BELLEVUE WA	625
HOLLAND AMERICA LINE WESTOURS INC LACEY WA	625
HOUSEHOLD OLYMPIA WA	625
IIABW BELLEVUE WA	625
JUSTICE PAC TACOMA WA	625
MCDONALD'S KIRKLAND WA	625
NRA POLITICAL VICTORY FUND SACRAMENTO CA	625
PAC BROADBAND COMMUNICATIONS SEATTLE WA	625
PATROL TROOPERS ASSN. WAST OLYMPIA WA	625
SAFEHARBOR COM SATSOP WA	625
UNITED DISTILLERS & VINTNERS N AMERICA STAMFORD CT	625
WA CREDIT UNION LEAGUE FEDERAL WAY WA	625
WA DENTAL SERVICE SEATTLE WA	625
WA HEALTH CARE ASSN PAC OLYMPIA WA	625
WA OPTOMETRIC PAC RENTON WA	625
WA REFUSE & RECYCLING ASSN ILWACO WA	625
WA SOFT DRINK ASSN PAC OLYMPIA WA	625
WA ST BAR PAC OLYMPIA WA	625
BOISE CASCADE CORP OLYMPIA WA	600
BUILD OLYMPIA WA	600
GEORGIA-PACIFIC SALEM OR	600
HOUSEHOLD FINANCIAL OLYMPIA WA	600
LARSON CHRISTOPHER R SEATTLE WA	600
NW MARINE TRADE ASSN PAC SEATTLE WA	600
PENINSULA HOME BUILDERS ASSN NORTH PORT ANGELES WA	600
PORT BLAKELY TREE FARMS OLYMPIA WA	600
RJ REYNOLDS WINSTON-SALEM NC	600
SCHNEIDER RICHARD AND MARY ANNE SEQUIM WA	600
SIMPSON INVESTMENT CO SEATTLE WA	600
TRUCKING J&D SEQUIM WA	600
GLAXOSMITHKLINE VANCOUVER WA	550
REALTORS PAC OLYMPIA WA	525

LYNN KESSLER D (02) Unopposed

BOEING SEATTLE WA	1,250
CERTIFIED PUBLIC ACCTS PAC BELLEVUE WA	1,250
PEMCO SEATTLE WA	1,250
PUGET SOUND ENERGY BELLEVUE WA	1,250
PUGET SOUND PILOTS SEATTLE WA	1,250
SAFECO CORP SEATTLE WA	1,250
VICTIMS ADVOCATE SEATTLE WA	1,250
W WA TRIAL LAWYERS FOR VICTIMS RIGHTS ABERDEEN WA	1,250
WA FOOD INDUSTRY PAC OLYMPIA WA	1,250
WA HEALTH CARE ASSN PAC OLYMPIA WA	1,250
WA HOSPITAL PAC SEATTLE WA	1,250
WA ST AUTO DEALERS PAC SEATTLE WA	1,250
WA ST COUNCIL OF FIREFIGHTERS OLYMPIA WA	1,250
QWEST WA PAC OLYMPIA WA	1,225
WA DENTAL SERVICE SEATTLE WA	1,225
WA OPTOMETRIC PAC RENTON WA	1,225
WA TEAMSTERS LEG LEAGUE SEATTLE WA	1,225
YAKIMA VALLEY GROWERS-SHIPPERS ASSN YAKIMA WA	1,225

Major Contributors to Legislative Campaigns
Contributions of more than $500

MICROSOFT REDMOND WA	1,000
MOLINA HEALTHCARE INC LONG BEACH CA	1,000
WA MEDICAL PAC SEATTLE WA	925
BUILD SEATTLE WA	900
TESORO PETROLEUM CO INC SAN ANTONIO TX	900
FARMERS GROUP INC LOS ANGELES CA	800
NATIONAL ENERGY SYSTEMS CO KIRKLAND WA	800
SABEY CORP SEATTLE WA	800
WA BEER & WINE WHOLESALERS PAC OLYMPIA WA	750
ANHEUSER-BUSCH	700
AAA BOWLS UNLIMITED INC SEATTLE WA	625
ABRAHAM LINCOLN MEM SOCIETY SEATTLE WA	625
AVISTA CORP SPOKANE WA	625
BANK OF AMERICA SEATTLE WA	625
BROADBAND COMMUNICATIONS ASSN OF WA PAC SEATTLE WA	625
BURLINGTON NORTHERN SANTA FE RAILWAY SEATTLE WA	625
CITY OF DESTINY PAC TACOMA WA	625
HARRY TRUMAN FUND OLYMPIA WA	625
HEWLETT PACKARD COLORADO SPRINGS CO	625
HOLLAND AMERICA LINE WESTOURS INC SEATTLE WA	625
HOUSEHOLD OLYMPIA WA	625
MACPAC SUMNER WA	625
PUYALLUP TRIBE OF INDIANS TACOMA WA	625
REALTORS PAC OLYMPIA WA	625
RENAL CARE GROUP MESA AZ	625
SAFEHARBOR TECHNOLOGY CORP SATSOP WA	625
TACOMA CASINO LLC DBA JIMMY G'S LAKEWOOD WA	625
VULCAN NORTHWEST INC SEATTLE WA	625
WA CHIROPRACTIC TRUST SEATTLE WA	625
WA MACHINISTS COUNCIL SEATTLE WA	625
WA REFUSE & RECYCLING ASSN ILWACO WA	625
WA RESTAURANT ASSN PAC OLYMPIA WA	625
WA SOFT DRINK ASSN PAC OLYMPIA WA	625
WA ST COPPS OLYMPIA WA	625
WA ST DENTAL PAC SEATTLE WA	625
WASHBANKPAC SEATTLE WA	625
WASTE MANAGEMENT HOUSTON TX	625
WEYERHAEUSER FEDERAL WAY WA	625
AT&T OLYMPIA WA	600
BP CORP NORTH AMERICA INC PAC TULSA OK	600
CREDIT UNION LEG ACTION FUND FEDERAL WAY WA	600
EVERGREEN ENTERTAINMENT CORP TUKWILA WA	600
HOUSEHOLD FINANCIAL WOODDALE IL	600
IBEW LOCAL 77 PAC SEATTLE WA	600
LARSON CHRISTOPHER R SEATTLE WA	600
MILLER BREWING CO MILWAUKEE WI	600
MUCKLESHOOT INDIAN TRIBE AUBURN WA	600
PORT BLAKELY TREE FARMS SEATTLE WA	600
RETIRED PUBLIC EMPLOYEES COUNCIL OF WA PAC OLYMPIA WA	600
SIMPSON SEATTLE WA	600
WA CREDIT UNION LEAGUE FEDERAL WAY WA	600
WA FOREST PROTECTION ASSN OLYMPIA WA	600
GLAXOSMITHKLINE PHILADELPHIA PA	550

LEGISLATIVE DISTRICT 25

AUDREY CHASE D (01) Lost

WA ST DEMO CENT COMM SEATTLE WA	2,109
25TH LEG DIST DEMO ORG & CLUB PUYALLUP WA	1,950
ADAM SMITH COMMITTEE FEDERAL WAY WA	625
LOCAL UNION 1144 SEATTLE WA	625
PNWRC SEATTLE WA	625
WA EDUCATION ASSN PAC FEDERAL WAY WA	625

JOYCE MCDONALD R (01) Won

CAMPAIGN ACCOUNT PUYALLUP WA	7,000
BOEING SEATTLE WA	1,250
BUILD SEATTLE WA	1,250
CENTRAL WA LAWYERS FOR WORKING FAMILIES YAKIMA WA	1,250
CITY OF DESTINY PAC TACOMA WA	1,250
FRANK RUSSELL GROUP TACOMA WA	1,250
JUSTICE PAC TACOMA WA	1,250
MACPAC SUMNER WA	1,250
MAINSTREAM REPUBLICANS OF WA KENNEWICK WA	1,250
SIMPSON INVESTMENT CO SEATTLE WA	1,250
WA FED OF ST EMPLOYEES OLYMPIA WA	1,250
WA RESTAURANT ASSN PAC OLYMPIA WA	1,250
WA ST COUNCIL OF FIREFIGHTERS OLYMPIA WA	1,250
WA ST DENTAL PAC SEATTLE WA	1,250
FARMERS GIG HARBOR WA	1,125
WEYERHAEUSER FEDERAL WAY WA	1,025
DARIGOLD PAC SEATTLE WA	1,000
HALEY DAVID SUMNER WA	1,000
PHRMA OLYMPIA WA	1,000
PIERCE CO RECYCLING PUYALLUP WA	1,000
PUYALLUP REPUB WOMENS CLUB EDGEWOOD WA	1,000
BROADBAND COMMUNICATIONS ASSN OF WA PAC SEATTLE WA	975
PUGET SOUND ENERGY BELLEVUE WA	925
PALMER TIM TACOMA WA	800
WRRA PAC LACEY WA	800
PEMCO SEATTLE WA	750
APPLE PHYSICAL THERAPY PUYALLUP WA	625
NRA POLITICAL VICTORY FUND BELLEVUE WA	625
PFIZER INC BELLEVUE WA	625
PHILIP MORRIS MANAGEMENT CORP LACEY WA	625
PIERCE CO AFFORDABLE HOUSING COUNCIL TACOMA WA	625
PROGRESSIVE CORP OLYMPIA WA	625
REALTORS PAC OLYMPIA WA	625
W WA TRIAL LAWYERS FOR VICTIMS RIGHTS ABERDEEN WA	625
WA AFFORDABLE HOUSING COUNCIL OLYMPIA WA	625
WA FOOD INDUSTRY PAC OLYMPIA WA	625
WA FUND STATE ACCT BELLEVUE WA	625
WA MEDICAL PAC SEATTLE WA	625
WA OPTOMETRIC PAC RENTON WA	625
GEORGIA-PACIFIC OLYMPIA WA	600
MANUFACTURED HOUSING COMM OF WA OLYMPIA WA	600
SAFECO CORP SEATTLE WA	600
WA BEER & WINE WHOLESALERS PAC OLYMPIA WA	600

DAWN MORRELL D (02) Won

HOUSE DEMO CAUCUS CAMP COMM SEATTLE WA	42,215
WA ST DEMO CENT COMM SEATTLE WA	41,765
25TH LEG DIST DEMO ORG & CLUB PUYALLUP WA	10,630
ABRAHAM LINCOLN MEM SOCIETY SEATTLE WA	1,250
BRAINERD PAUL SEATTLE WA	1,250
CHILDREN'S CAMPAIGN FUND SEATTLE WA	1,250
CITY OF DESTINY PAC TACOMA WA	1,250
HARRY TRUMAN FUND OLYMPIA WA	1,250
HEIDORN GEORGE BELLEVUE WA	1,250
SERVICE EMPLOYEES UNION ST COUNCIL SEATTLE WA	1,250
SPITZER JACK MERCER ISLAND WA	1,250
VICTIMS ADVOCATE SEATTLE WA	1,250
W WA TRIAL LAWYERS FOR VICTIMS RIGHTS ABERDEEN WA	1,250
WA EDUCATION ASSN PAC FEDERAL WAY WA	1,250
WA FED OF ST EMPLOYEES OLYMPIA WA	1,250
WA PUBLIC EMPLOYEES ASSN PAC OLYMPIA WA	1,250
WA ST NURSES ASSN SEATTLE WA	1,250
WA TEAMSTERS LEG LEAGUE SEATTLE WA	1,250
TAGNEY-JONES MARYANNE PRESTON WA	1,125
IBEW LOCAL 77 PAC SEATTLE WA	1,100
ATU LEG COUNCIL SEG FUND TACOMA WA	925
BOILERMAKERS LOCAL 502 (LEAP) PUYALLUP WA	875
MORRELL JAMES PUYALLUP WA	870
WA ST COUNCIL OF CO & CITY EMPLOYEES EVERETT WA	725
WA ST LABOR COUNCIL SEATTLE WA	650
CENTRAL WA LAWYERS FOR WORKING FAMILIES YAKIMA WA	625
DEMO SENATORIAL CAMP COMM WASHINGTON DC	625
INLAND NORTHWEST PAC SPOKANE WA	625
JUSTICE PAC TACOMA WA	625
LABORERS INTL OF N AMERICA 252 TACOMA WA	625
LOSCHEN MATTHEW REDMOND WA	625
MORRISON BRUCE SAN JOSE CA	625
M-PAC WASHINGTON DC	625
MUCKLESHOOT INDIAN TRIBE AUBURN WA	625
NESSAN VERNON PUYALLUP WA	625
NICKELL KENNETH BLACKFOOT ID	625
PUBLIC SCHOOL EMP OF WA POLITICAL FUND AUBURN WA	625
PUGET SOUND CIT FOR POL RESPONSIBILITY SEATTLE WA	625
SCONYERS JEFFREY SEATTLE WA	625
TULALIP TRIBES OF WA MARYSVILLE WA	625
WA MACHINISTS COUNCIL SEATTLE WA	625
WA MEDICAL PAC SEATTLE WA	625
WA OPTOMETRIC PAC RENTON WA	625
CWA - COPE PCC WASHINGTON DC	600
IBEW LOCAL 483 PAC TACOMA WA	600
LABORERS & HODCARRIERS SEATTLE WA	600

Major Contributors to Legislative Campaigns
Contributions of more than $500

LOCAL 252 PUBLIC INFO FUND TACOMA WA	600
PIERCE CO CENT LABOR COUNCIL TACOMA WA	600
KENNISON JASON MILL CREEK WA	560
IRON WORKERS DIST COUNCIL OF PACIFIC NW PORTLAND OR	550
LABORERS LOCAL 348 PASCO WA	550
UFCW LOCAL 1001 BELLEVUE WA	550

DAVID MORELL R (02) Lost

WA ST REPUB PARTY SEATTLE WA	65,394
HOUSE REPUB ORG COMM OLYMPIA WA	20,000
25TH LEG DIST REPUB COMM PUYALLUP WA	4,000
BOEING SEATTLE WA	1,250
BUILD SEATTLE WA	1,250
MACPAC SUMNER WA	1,250
PUGET SOUND ENERGY BELLEVUE WA	1,250
REALTORS PAC OLYMPIA WA	1,250
TRUCKING ACTION COMM FEDERAL WAY WA	1,250
WA CHIROPRACTIC TRUST SEATTLE WA	1,250
WA FUND STATE ACCT BELLEVUE WA	1,250
WA RESTAURANT ASSN PAC OLYMPIA WA	1,250
WA ST AUTO DEALERS PAC SEATTLE WA	1,250
WA ST COUNCIL OF FIREFIGHTERS OLYMPIA WA	1,250
WA ST DENTAL PAC SEATTLE WA	1,250
WEYERHAEUSER FEDERAL WAY WA	1,250
SIMPSON SEATTLE WA	1,225
ASSOC BUILDERS & CONTRACTORS BELLEVUE WA	1,200
NFIB WA SAFE TRUST OLYMPIA WA	1,125
PEMCO SEATTLE WA	1,125
PHARMACEUTICAL RES & MANUF OF AMERICA WASHINGTON DC	1,000
TESORO PETROLEUM CO INC SAN ANTONIO TX	925
WA FOOD INDUSTRY PAC OLYMPIA WA	925
WA ST VETERINARY MED ASSN PAC BELLEVUE WA	925
WA BEER & WINE WHOLESALERS PAC OLYMPIA WA	875
ARCHITECTS PAC OLYMPIA WA	850
LAKE CAROLYN A LAKEWOOD WA	775
WA MEDICAL PAC SEATTLE WA	725
ASPHALT PAVING ASSN OF WA PAC SEATTLE WA	700
CASCADE FUND TACOMA WA	650
AFFORDABLE HOUSING COUNCIL BELLEVUE WA	625
APPLE PHYSICAL THERAPY PUYALLUP WA	625
AVISTA CORP SPOKANE WA	625
BANK OF AMERICA WA PAC PUYALLUP WA	625
BIG I PAC BELLEVUE WA	625
BROADBAND COMMUNICATIONS ASSN OF WA PAC SEATTLE WA	625
BUILD EAST SPOKANE WA	625
CAPITOL FUND SPOKANE WA	625
CHEVRONTEXACO CONCORD CA	625
INSURANCE & FINANCIAL ADVISORS PAC YELM WA	625
INSUREPAC SEATTLE WA	625
LONGVIEW FIBRE CO LONGVIEW WA	625
MASTER BUILDERS ASSN TACOMA WA	625
PHILIP MORRIS INC NEW YORK NY	625
RJ REYNOLDS WINSTON-SALEM NC	625
SAFECO CORP SEATTLE WA	625
WA AFFORDABLE HOUSING COUNCIL OLYMPIA WA	625
WA HEALTH CARE ASSN PAC OLYMPIA WA	625
WA OIL MARKETERS ASSN PAC TUMWATER WA	625
WA OPTOMETRIC PAC RENTON WA	625
WA REFUSE & RECYCLING ASSN ILWACO WA	625
WA RETAIL ASSN RETAIL ACTION OLYMPIA WA	625
WA SOFT DRINK ASSN PAC OLYMPIA WA	625
WA ST FARM BUREAU PAC OLYMPIA WA	625
YAKIMA VALLEY GROWERS-SHIPPERS ASSN YAKIMA WA	625
BP CORP NORTH AMERICA INC PAC TULSA OK	600
CIT FOR BETTER GOVT TACOMA WA	600
MAINSTREAM REPUBLICANS OF WA KENNEWICK WA	600
NW MARINE TRADE ASSN PAC SEATTLE WA	600
SHEET METAL & AIR CONDITIONING PAC SEATTLE WA	600
WA SELF INSURERS ASSN OLYMPIA WA	600

LEGISLATIVE DISTRICT 26

BETTY RINGLEE D (S) Lost

SENATE DEMO CAMP COMM OLYMPIA WA	38,750
WA ST DEMO CENT COMM SEATTLE WA	33,992
26TH LEG DIST DEMO CENT COMM GIG HARBOR WA	17,500
KITSAP CO DEMO CENT COMM SILVERDALE WA	3,000
PIERCE CO DEMO CENT COMM TACOMA WA	1,250
ROOSEVELT FUND OLYMPIA WA	1,250
WA EDUCATION ASSN PAC FEDERAL WAY WA	1,250
ABRAHAM LINCOLN MEM SOCIETY SEATTLE WA	625
CITY OF DESTINY PAC TACOMA WA	625
DEMO SENATORIAL CAMP COMM WASHINGTON DC	625
E KING CO LAWYERS FOR JUSTICE KIRKLAND WA	625
JUSTICE PAC TACOMA WA	625
M-PAC NON FEDERAL ACCOUNT WASHINGTON DC	625
MUCKLESHOOT INDIAN TRIBE AUBURN WA	625
NORM DICKS FOR CONGRESS COMMITTEE TACOMA WA	625
NORTHERN ATTORNEYS PAC MOUNT VERNON WA	625
SERVICE EMPLOYEES UNION ST COUNCIL SEATTLE WA	625
VICTIMS ADVOCATE SEATTLE WA	625
WA FED OF ST EMPLOYEES OLYMPIA WA	625
WA MACHINISTS COUNCIL SEATTLE WA	625
WA ST COUNCIL OF CO & CITY EMPLOYEES EVERETT WA	625
WA ST LABOR COUNCIL SEATTLE WA	625

ROBERT OKE R (S) Won

WA ST REPUB PARTY SEATTLE WA	29,000
SENATE REPUB CAMP COMM SEATTLE WA	9,000
BANK OF AMERICA WA PAC SEATTLE WA	1,250
BOEING SEATTLE WA	1,250
BUILD SEATTLE WA	1,250
CERTIFIED PUBLIC ACCTS PAC BELLEVUE WA	1,250
CHEVRONTEXACO SAN RAMON CA	1,250
COMM FOR A RESPONSIBLE MAJORITY OLYMPIA WA	1,250
KROGER OLYMPIA WA	1,250
LEADER HEALTH & MANUFACTURING INC PORT ORCHARD WA	1,250
LEADERSHIP COUNCIL SEATTLE WA	1,250
MACPAC SUMNER WA	1,250
MAINSTREAM REPUBLICANS OF WA KENNEWICK WA	1,250
NW MARINE TRADE ASSN PAC SEATTLE WA	1,250
PEMCO SEATTLE WA	1,250
PUGET SOUND ENERGY BELLEVUE WA	1,250
PUGET SOUND PILOTS SEATTLE WA	1,250
QWEST WA PAC OLYMPIA WA	1,250
REALTORS PAC OLYMPIA WA	1,250
SAFECO CORP SEATTLE WA	1,250
SIMPSON SEATTLE WA	1,250
TRUCKING ACTION COMM FEDERAL WAY WA	1,250
WA AFFORDABLE HOUSING COUNCIL OLYMPIA WA	1,250
WA DENTAL SERVICE SEATTLE WA	1,250
WA FOOD INDUSTRY PAC OLYMPIA WA	1,250
WA INDEPENDENT TELEPHONE PAC OLYMPIA WA	1,250
WA REFUSE & RECYCLING ASSN ILWACO WA	1,250
WA RESTAURANT ASSN PAC OLYMPIA WA	1,250
WA ST AUTO DEALERS PAC SEATTLE WA	1,250
WA ST COPPS OLYMPIA WA	1,250
WA ST COUNCIL OF FIREFIGHTERS OLYMPIA WA	1,250
WA ST DENTAL PAC SEATTLE WA	1,250
WA ST VETERINARY MED ASSN PAC BELLEVUE WA	1,250
WASHBANKPAC STATE FUND SEATTLE WA	1,250
WEYERHAEUSER FEDERAL WAY WA	1,250
YAKIMA VALLEY GROWERS-SHIPPERS ASSN YAKIMA WA	1,250
VULCAN NORTHWEST INC SEATTLE WA	1,225
ASPHALT PAVING ASSN OF WA PAC SEATTLE WA	1,200
ASSOC BUILDERS & CONTRACTORS BELLEVUE WA	1,200
SABEY CORP SEATTLE WA	1,200
ROWLEY GEORGE W JR ISSAQUAH WA	1,125
WA FOREST PROTECTION ASSN OLYMPIA WA	1,125
BOISE CASCADE CORP BOISE ID	1,100
WA CHIROPRACTIC TRUST SEATTLE WA	1,025
FARMERS EMPLOYEES & AGENTS PAC OLYMPIA WA	1,000
KITSAP CO REPUB PARTY BREMERTON WA	1,000
PREMERA BLUE CROSS SEATTLE WA	1,000
TODD PACIFIC SHIPYARDS CORP SEATTLE WA	1,000
ARCHITECTS PAC OLYMPIA WA	975
BURLINGTON NORTHERN SANTA FE RAILWAY TOPEKA KS	975
MARINE FLOATS TACOMA WA	950
MANUFACTURED HOUSING COMM OF WA OLYMPIA WA	925
RETAIL ACTION COUNCIL OLYMPIA WA	925
RHA PAC SEATTLE WA	925
WA MEDICAL PAC SEATTLE WA	925
PERROW WADE GIG HARBOR WA	900
WA OIL MARKETERS ASSN PAC PORT ORCHARD WA	900
HOLLAND AMERICA LINE WESTOURS INC SEATTLE WA	875
WA OPTOMETRIC PAC RENTON WA	825

Major Contributors to Legislative Campaigns
Contributions of more than $500

GLACIER NORTHWEST SEATTLE WA	800
JOHNSON MITCHELL PUYALLUP WA	750
KEYCORP PAC CLEVELAND OH	750
GUN OWNERS ACTION LEAGUE OF WA BELLEVUE WA	725
DUFF KARL & GRETCHEN R PORT ORCHARD WA	700
IUOE TACOMA WA	700
PIERCE CO RECYCLING PUYALLUP WA	700
ALLSTATE INSURANCE CO NORTHBROOK IL	625
AVENTIS PHARMACEUTICALS INC BRIDGEWATER NJ	625
AVISTA CORP OLYMPIA WA	625
BELLEVUE SQUARE MANAGERS INC BELLEVUE WA	625
BENTON CO REPUB PARTY KENNEWICK WA	625
BIG I PAC BELLEVUE WA	625
BOMA OF WA PAC SEATTLE WA	625
BP CORP NORTH AMERICA INC PAC WARRENVILLE IL	625
BROADBAND COMMUNICATIONS ASSN OF WA PAC SEATTLE WA	625
CAPITOL FUND SPOKANE WA	625
CBIC SEATTLE WA	625
CHEHALIS INDIAN TRIBE OAKVILLE WA	625
GILLESPIE THERESA BELLEVUE WA	625
GLAXOSMITHKLINE PHILADELPHIA PA	625
HEWLETT PACKARD COLORADO SPRINGS CO	625
INDEPENDENT BUSINESS ASSN PAC REDMOND WA	625
INSURANCE & FINANCIAL ADVISORS PAC YELM WA	625
INSUREPAC SEATTLE WA	625
JENSEN MARLYN GIG HARBOR WA	625
LONGVIEW FIBRE CO LONGVIEW WA	625
NATURAL GAS PAC PORTLAND OR	625
NRA POLITICAL VICTORY FUND FAIRFAX VA	625
PHYSICIANS EYE PAC SEATTLE WA	625
PROGRESSIVE CORP OLYMPIA WA	625
STANTON JOHN BELLEVUE WA	625
TESORO PETROLEUM CO INC SAN ANTONIO TX	625
TIM MOYER MANAGEMENT GIG HARBOR WA	625
WA DAIRY PAC ELMA WA	625
WA SOFT DRINK ASSN PAC OLYMPIA WA	625
WA ST FARM BUREAU PAC OLYMPIA WA	625
WA ST PATROL TROOPERS ASSN SPOKANE WA	625
WA ST TROOPERS ASSN SPOKANE WA	625
ZENECA INC WILMINGTON DE	625
AT&T OLYMPIA WA	600
BP CORP NORTH AMERICA INC PAC TULSA OK	600
FRED MEYER STORES PORTLAND OR	600
FUJIKAWA WRIGHT MESA WA	600
GRIFFIN GROUP PARADISE VALLEY NV	600
LARSON CHRISTOPHER R SEATTLE WA	600
MYERS RECREATIONAL OPERATIONS, INC PORT ORCHARD WA	600
NATIONAL ENERGY SYSTEMS CO KIRKLAND WA	600
PFIZER INC OLYMPIA WA	600
PORT BLAKELY TREE FARMS SEATTLE WA	600
PUBLIC SCHOOL EMP OF WA POLITICAL FUND AUBURN WA	600
RHONDA SAVAGE, D.D.S. UNIVERSITY PLACE WA	600
RV ASSOCIATES INC PORT ORCHARD WA	600
WA MUTUAL BANK SEATTLE WA	600
WA SOFTWARE ALLIANCE PAC SEATTLE WA	600
26TH LEG DIST REPUB COMM GIG HARBOR WA	550
JENNINGS CORP BREMERTON WA	525

PATRICIA LANTZ **D** **(01)** **Won**

HOUSE DEMO CAUCUS CAMP COMM SEATTLE WA	12,780
26TH LEG DIST DEMO CENT COMM GIG HARBOR WA	6,400
BAR PAC SEATTLE WA	1,250
CHILDREN'S CAMPAIGN FUND SEATTLE WA	1,250
CITY OF DESTINY PAC TACOMA WA	1,250
HARRY TRUMAN FUND OLYMPIA WA	1,250
INLAND NORTHWEST PAC SPOKANE WA	1,250
KROGER CINCINNATI OH	1,250
PHYSICIANS EYE PAC SEATTLE WA	1,250
PUBLIC SCHOOL EMP OF WA POLITICAL FUND AUBURN WA	1,250
VICTIMS ADVOCATE SEATTLE WA	1,250
W WA TRIAL LAWYERS FOR VICTIMS RIGHTS ABERDEEN WA	1,250
WA FED OF ST EMPLOYEES OLYMPIA WA	1,250
WA HOSPITAL PAC SEATTLE WA	1,250
WA MACHINISTS COUNCIL SEATTLE WA	1,250
WA ST COUNCIL OF FIREFIGHTERS OLYMPIA WA	1,250
WA ST DENTAL PAC SEATTLE WA	1,250
WA TEAMSTERS LEG LEAGUE SEATTLE WA	1,250
WA MEDICAL PAC SEATTLE WA	1,225
IUOE LOCAL 612 TACOMA WA	1,125
IBEW LOCAL 77 PAC SEATTLE WA	1,100
PIERCE CO DEMO CENT COMM TACOMA WA	1,050
ENGEBRETSON HAROLD LONGBRANCH WA	1,000
REALTORS PAC OLYMPIA WA	1,000
OLYMPIC PENINSULA BLDG & CONST TRADES COUNCIL BREMERTON WA	950
WA COLLECTORS ASSN BELLEVUE WA	950
WA EDUCATION ASSN PAC FEDERAL WAY WA	938
WEYERHAEUSER FEDERAL WAY WA	850
WA REFUSE & RECYCLING ASSN ILWACO WA	800
STANLEY PHILIP TACOMA WA	750
WA ST LABOR COUNCIL SEATTLE WA	750
WYNN PARDNER SPOKANE WA	750
MANUFACTURED HOUSING COMM OF WA OLYMPIA WA	700
WA ST DEMO CENT COMM SEATTLE WA	632
ABRAHAM LINCOLN MEM SOCIETY SEATTLE WA	625
AFFORDABLE HOUSING COUNCIL OF KITSAP CO BREMERTON WA	625
CENTRAL WA LAWYERS FOR WORKING FAMILIES YAKIMA WA	625
CREDIT UNION LEG ACTION FUND FEDERAL WAY WA	625
E KING CO LAWYERS FOR JUSTICE KIRKLAND WA	625
ELLIS MARGARET K GIG HARBOR WA	625
HEWLETT PACKARD COLORADO SPRINGS CO	625
HUMAN SERVICES & HOUSING NOW SEATTLE WA	625
JUSTICE PAC TACOMA WA	625
MUCKLESHOOT INDIAN TRIBE AUBURN WA	625
NATURAL GAS PAC PORTLAND OR	625
NORTHERN ATTORNEYS PAC MOUNT VERNON WA	625
PNWRC SEATTLE WA	625
STOUT GEORGE GIG HARBOR WA	625
TULALIP TRIBES OF WA MARYSVILLE WA	625
WA SOFT DRINK ASSN PAC OLYMPIA WA	625
WA ST COPPS OLYMPIA WA	625
WA ST PATROL TROOPERS ASSN SPOKANE WA	625
WASTE MANAGEMENT HOUSTON TX	625
AT&T PAC NORTHWEST DENVER CO	600
AT&T WIRELESS COLLEGE STATION TX	600
ATU LEG COUNCIL SEG FUND TACOMA WA	600
HATEM HASSAN SPOKANE WA	600
HATEM YASER SPOKANE WA	600
IGRAM JAMIELY SPOKANE WA	600
KENNEY MARY A GIG HARBOR WA	600
PHYSICIANS INSURANCE SEATTLE WA	600
SIMPSON SEATTLE WA	600
WA APARTMENT ASSN PAC TRI CITIES WA	600
WA CREDIT UNION LEAGUE FEDERAL WAY WA	600
WA PHYSICAL THERAPY PAC OLYMPIA WA	600
WA PUBLIC EMPLOYEES ASSN PAC OLYMPIA WA	600
ARCHITECTS PAC OLYMPIA WA	550
IRON WORKERS DIST COUNCIL OF PACIFIC NW PORTLAND OR	550
PUGET SOUND ENERGY BELLEVUE WA	550
WA FED OF TEACHERS COPE TUKWILA WA	550
WA NARAL PAC SEATTLE WA	526

EDWARD MITCHELL **R** **(01)** **Lost**

HOUSE REPUB ORG COMM OLYMPIA WA	8,028
DINGELDINE LINDA PORT ORCHARD WA	1,250
DINGELDINE PAUL PORT ORCHARD WA	1,250
JENSEN JAMES & MARLYN GIG HARBOR WA	1,250
KITSAP CO REPUB PARTY BREMERTON WA	1,000
RUBSTELLO FAYE PORT ORCHARD WA	750
RUBSTELLO LEO PORT ORCHARD WA	750
BUILD SEATTLE WA	625
HAYS ALEX TACOMA WA	625
MCMAHAN JEREMY PORT ORCHARD WA	625
MITCHELL LENA PORT ORCHARD WA	625
NFIB WA SAFE TRUST OLYMPIA WA	625
WA ST FARM BUREAU PAC OLYMPIA WA	625
YAKIMA VALLEY GROWERS-SHIPPERS ASSN YAKIMA WA	625
DUFF KARL PORT ORCHARD WA	550
MARSHALL CORY PORT ORCHARD WA	510

BROCK JACKLEY **D** **(02)** **Lost**

HOUSE DEMO CAUCUS CAMP COMM SEATTLE WA	36,750
WA ST DEMO CENT COMM SEATTLE WA	34,192
CAND PERSONAL FUNDS	10,029
26TH LEG DIST DEMO CENT COMM GIG HARBOR WA	7,900
CHILDREN'S CAMPAIGN FUND SEATTLE WA	1,250
CITY OF DESTINY PAC TACOMA WA	1,250

Major Contributors to Legislative Campaigns
Contributions of more than $500

FRED MEYER/KROGER CINCINNATI OH	1,250
HARRY TRUMAN FUND OLYMPIA WA	1,250
JUSTICE PAC TACOMA WA	1,250
NORTHERN ATTORNEYS PAC MOUNT VERNON WA	1,250
PUBLIC SCHOOL EMP OF WA POLITICAL FUND AUBURN WA	1,250
SERVICE EMPLOYEES UNION ST COUNCIL SEATTLE WA	1,250
VICTIMS ADVOCATE SEATTLE WA	1,250
W WA TRIAL LAWYERS FOR VICTIMS RIGHTS ABERDEEN WA	1,250
WA CHIROPRACTIC TRUST SEATTLE WA	1,250
WA EDUCATION ASSN PAC FEDERAL WAY WA	1,250
WA FED OF ST EMPLOYEES OLYMPIA WA	1,250
WA MACHINISTS COUNCIL SEATTLE WA	1,250
WA RESTAURANT ASSN PAC OLYMPIA WA	1,250
WA ST DENTAL PAC SEATTLE WA	1,250
IBEW LOCAL 77 PAC SEATTLE WA	1,100
WA PUBLIC EMPLOYEES ASSN PAC OLYMPIA WA	1,025
PIERCE CO DEMO VICTORY FUND TACOMA WA	1,000
REALTORS PAC OLYMPIA WA	1,000
OLYMPIC PENNISULA BLDG & CON TRADES BREMERTON WA	950
WA MEDICAL PAC SEATTLE WA	925
WA ST COUNCIL OF POLICE & SHERIFFS OLYMPIA WA	925
IUOE LOCAL 302 BOTHELL WA	900
WEYERHAEUSER FEDERAL WAY WA	850
INDANDBOATMENS UNION OF THE PACIFIC SEATTLE WA	800
WRRA PAC ILWACO WA	800
WALDEN DAVE PORT ORCHARD WA	775
WA ST LABOR COUNCIL SEATTLE WA	750
AFFORDABLE HOUSING COUNCIL OF KITSAP CO BREMERTON WA	703
GUN OWNERS ACTION LEAGUE OF WA BELLEVUE WA	675
MANUFACTURED HOUSING COMM OF WA OLYMPIA WA	650
CARPENTERS LOCAL 1597 BREMERTON WA	625
CENTRAL WA LAWYERS FOR WORKING FAMILIES YAKIMA WA	625
DEMO SENATORIAL CAMP COMM WASHINGTON DC	625
E KING CO LAWYERS FOR JUSTICE KIRKLAND WA	625
IUOE LOCAL 612 TACOMA WA	625
JOINT COUNCIL OF TEAMSTERS NO 28 SEATTLE WA	625
M-PAC NON FEDERAL ACCOUNT WASHINGTON DC	625
NATURAL GAS PAC PORTLAND OR	625
NRA POLITICAL VICTORY FUND FAIRFAX VA	625
PHILIP MORRIS INC HIGHLANDS RANCH CO	625
PNWRC SEPARATE SEGREGATED FUND SEATTLE WA	625
PUGET SOUND CIT FOR POL RESPONSIBILITY SEATTLE WA	625
UAW REGION 5 WESTERN STATES PAC PICO RIVERA CA	625
UFCW LOCAL 381 SILVERDALE WA	625
VULCAN NORTHWEST INC SEATTLE WA	625
WA HEALTH CARE ASSN PAC OLYMPIA WA	625
WA HOSPITAL PAC SEATTLE WA	625
WA SOFT DRINK ASSN PAC OLYMPIA WA	625
WA ST AUTO DEALERS PAC SEATTLE WA	625
WA TEAMSTERS LEG LEAGUE SEATTLE WA	625
ZENECA INC WILMINGTON DE	625
LABORERS INTL OF N AMERICA 252 TACOMA WA	600
MILLER BREWING CO MILWAUKEE WI	600
NEWBERRY RANDAL FULLERTON CA	600
SIMPSON SEATTLE WA	600
WA CREDIT UNION LEAGUE FEDERAL WAY WA	600
WA OPTOMETRIC PAC RENTON WA	600
WA PHYSICAL THERAPY PAC OLYMPIA WA	600
WA ST COUNCIL OF CO & CITY EMPLOYEES EVERETT WA	600
TACOMA FIREFIGHTERS UNION LOCAL 31 TACOMA WA	560
IRON WORKERS DIST COUNCIL OF PACIFIC NW PORTLAND OR	550
LABORS LOCAL 348 PASCO WA	550
JACKLEY LAURIE M MANCHESTER WA	504

LOIS MCMAHAN R (02) Won

HOUSE REPUB ORG COMM OLYMPIA WA	32,686
WA ST REPUB PARTY SEATTLE WA	13,563
26TH LEG DIST REPUB COMM	3,300
MCMAHAN JEREMY OLALLA WA	1,250
MAR-JEN RENTALS GIG HARBOR WA	1,244
MCMAHAN JULIANA OLALLA WA	1,220
MURRAY JOSEPH & THERESE GIG HARBOR WA	1,200
ELLIS CHET & EUNICE TACOMA WA	1,025
BROWN SHIRLEY KITSAP CO REPUB PARTY BREMERTON WA	1,000
JENSEN ERNA GIG HARBOR WA	1,000
MYERS TOM SR & PATTY PORT ORCHARD WA	1,000
STEARNS STAN & JUDY GIG HARBOR WA	1,000
MOYER TIM & JANA GIG HARBOR WA	850
HEMPHILL THOMAS & BARBARA BAINBRIDGE ISLAND WA	800
BOARDMAN MARK & LEANN PORT ORCHARD WA	750
MCMAHAN LADEVA OLALLA WA	750
MYERS FRANK OLALLA WA	645
ANDERSON & ASSOC INS PORT ORCHARD WA	625
RICHARDS MARSHA TACOMA WA	625
WOODS TIM & ELISA TACOMA WA	625
DUFF KARL & GRETCHEN PORT ORCHARD WA	600
GLASS INEZ UNIVERSITY PLACE WA	600
HURD CLIFF OLALLA WA	600
PEARSOL BUCK & MARJORIE PORT ORCHARD WA	560
WEBER ROBERT & CHERYL GIG HARBOR WA	550

LEGISLATIVE DISTRICT 27

DENNIS FLANNIGAN D (01) Unopposed

WA EDUCATION ASSN PAC FEDERAL WAY WA	1,250
FLANNIGAN EVELYN L GRAHAM WA	750
BINIAS JAMES GRAHAM WA	625
CITY OF DESTINY PAC TACOMA WA	625
FJETLAND RAYMOND A PUYALLUP WA	625
FLANNIGAN ARILD R UNIVERSITY PLACE WA	625
FLANNIGAN THERESA TACOMA WA	625
JUSTICE PAC TACOMA WA	625
KOVANEN DAVID J BROWNS POINT WA	625
PNWRC SEATTLE WA	625
PUYALLUP TRIBE OF INDIANS TACOMA WA	625
SERVICE EMPLOYEES UNION ST COUNCIL SEATTLE WA	625
SIMPSON INVESTMENT CO SEATTLE WA	625
W WA TRIAL LAWYERS FOR VICTIMS RIGHTS ABERDEEN WA	625
WA MEDICAL PAC SEATTLE WA	625
WA ST COUNCIL OF FIREFIGHTERS OLYMPIA WA	625
WA ST DENTAL PAC SEATTLE WA	625
FLANNIGAN ROSEMARY UNIVERSITY PLACE WA	600
HERRIOTT MARTHA TACOMA WA	600
WA ST DEMO CENT COMM SEATTLE WA	515

JEANNIE DARNEILLE D (02) Won

CITY OF DESTINY PAC TACOMA WA	1,250
JUSTICE PAC TACOMA WA	1,250
WA EDUCATION ASSN PAC FEDERAL WAY WA	1,250
WA HEALTH CARE ASSN PAC OLYMPIA WA	1,250
WA ST DENTAL PAC SEATTLE WA	1,250
CHILDREN'S CAMPAIGN FUND SEATTLE WA	625
PAC NW REGIONAL CO OF CARPENTERS SEATTLE WA	625
PHYSICIANS EYE PAC SEATTLE WA	625
UNITED BROTHERHOOD OF CARPENTERS TACOMA WA	625
WA MEDICAL PAC SEATTLE WA	625
WA TEAMSTERS LEG LEAGUE SEATTLE WA	625
SIMPSON INVESTMENT CO SEATTLE WA	600
WA DENTAL SERVICE NORMANDY PARK WA	600
WA FED OF ST EMPLOYEES OLYMPIA WA	600
WA MEDICAL PAC OLYMPIA WA	600
WA ST DEMO CENT COMM SEATTLE WA	515

LEGISLATIVE DISTRICT 28

DEBORAH SRAIL D (01) Lost

WA EDUCATION ASSN PAC FEDERAL WAY WA	1,250
IBEW LOCAL 77 PAC SEATTLE WA	1,100
IUOE LOCAL 612 TACOMA WA	1,000
WA ST DEMO CENT COMM SEATTLE WA	995
PNWRC SEPARATE SEGREGATED FUND SEATTLE WA	625
SERVICE EMPLOYEES UNION ST COUNCIL SEATTLE WA	625
WA FED OF ST EMPLOYEES OLYMPIA WA	625
CHILDREN'S CAMPAIGN FUND SEATTLE WA	600
WA FED OF TEACHERS COPE TUKWILA WA	600

GEORGANNE TALCOTT R (01) Won

PUBLIC SCHOOL EMP OF WA POLITICAL FUND AUBURN WA	1,250
WA AFFORDABLE HOUSING COUNCIL OLYMPIA WA	1,250
WA RESTAURANT ASSN PAC OLYMPIA WA	1,250
WA ST DENTAL PAC SEATTLE WA	1,250

Major Contributors to Legislative Campaigns
Contributions of more than $500

WEYERHAEUSER FEDERAL WAY WA	1,125
PHRMA OLYMPIA WA	1,000
AT&T PAC NORTHWEST DENVER CO	900
WA DENTAL SERVICE SEATTLE WA	850
PUGET SOUND ENERGY BELLEVUE WA	825
SAFECO CORP SEATTLE WA	825
WYNN PARDNER SPOKANE WA	750
HAWKINS CHARLES F UNIVERSITY PLACE WA	650
LUNKES JOHN UNIVERSITY PLACE WA	650
HEWLETT PACKARD COLORADO SPRINGS CO	625
LAKEWOOD REPUB WOMENS CLUB LAKEWOOD WA	625
NRA POLITICAL VICTORY FUND SACRAMENTO CA	625
PHILIP MORRIS INC HIGHLANDS RANCH CO	625
REALTORS PAC OLYMPIA WA	625
TRUCKING ACTION COMM FEDERAL WAY WA	625
WA SOFT DRINK ASSN PAC OLYMPIA WA	625
WA ST AUTO DEALERS PAC SEATTLE WA	625
BUILD SEATTLE WA	600
HATEM YASER SPOKANE WA	600
IGRAM JAMIELY SPOKANE WA	600
SIMPSON SEATTLE WA	600
WA OPTOMETRIC PAC RENTON WA	600

DARRELL REECK D (02) Lost

CAND PERSONAL FUNDS	4,410
WA ST DEMO CENT COMM SEATTLE WA	3,695
WA EDUCATION ASSN PAC FEDERAL WAY WA	1,250
EBERLE JANE OAKESDALE WA	1,000
HARRY TRUMAN FUND OLYMPIA WA	625
JUSTICE PAC TACOMA WA	625
LABORERS INTL OF N AMERICA 252 TACOMA WA	625
REECK ORLEEN MRS. TACOMA WA	625
SERVICE EMPLOYEES UNION ST COUNCIL SEATTLE WA	625
UNITED BROTHERHOOD OF CARPENTERS & JOINERS TACOMA WA	625
WA FED OF ST EMPLOYEES OLYMPIA WA	625
WA ST COUNCIL OF CO & CITY EMPLOYEES EVERETT WA	625
NEWELL TOM TACOMA WA	600
REECK CLARENCE TACOMA WA	600
REECK GERALD MANHATTAN KS	600
REECK ORLEEN TACOMA WA	600
WA FED OF TEACHERS COPE TUKWILA WA	550

MICHAEL CARRELL R (02) Won

28TH DIST REPUB UNIVERSITY PLACE WA	3,000
CAND PERSONAL FUNDS	2,374
BUILD SEATTLE WA	1,250
CERTIFIED PUBLIC ACCTS PAC BELLEVUE WA	1,250
GUN OWNERS ACTION LEAGUE OF WA BELLEVUE WA	1,250
INSUREPAC SEATTLE WA	1,250
KROGER CINCINNATI OH	1,250
NRA POLITICAL VICTORY FUND FAIRFAX VA	1,250
PUGET SOUND ENERGY BELLEVUE WA	1,250
REALTORS PAC OLYMPIA WA	1,250
SAFECO CORP SEATTLE WA	1,250
TRUCKING ACTION COMM FEDERAL WAY WA	1,250
WA AFFORDABLE HOUSING COUNCIL OLYMPIA WA	1,250
WA CHIROPRACTIC TRUST SEATTLE WA	1,250
WA RESTAURANT ASSN PAC OLYMPIA WA	1,250
WA ST COUNCIL OF FIREFIGHTERS OLYMPIA WA	1,250
WA ST DENTAL PAC SEATTLE WA	1,250
WASHBANKPAC SEATTLE WA	1,250
WEYERHAEUSER OLYMPIA WA	1,125
BOISE CASCADE CORP BOISE ID	1,050
PEMCO OLYMPIA WA	1,050
MANUFACTURED HOUSING COMM OF WA OLYMPIA WA	1,000
PHARMACEUTICAL RES & MANUF OF AMERICA WASHINGTON DC	1,000
PHYSICIANS INSURANCE SEATTLE WA	1,000
WA MEDICAL PAC SEATTLE WA	925
AT&T OLYMPIA WA	900
WA ST AUTO DEALERS PAC SEATTLE WA	875
WA DEFENSE TRIAL LAWYERS SEATTLE WA	850
FARMERS EMPLOYEES & AGENTS PAC OLYMPIA WA	825
BOEING SEATTLE WA	800
WA ST FARM BUREAU PAC OLYMPIA WA	700
HAWKINS CHARLES FIRCREST WA	650
LUNKES JOHN UNIVERSITY PLACE WA	650
WA ASSN OF VEHICLE SUBAGENTS BOTHELL WA	650
ROBINSON DEANNA LAKEWOOD WA	635
ALLSTATE INSURANCE CO NORTHBROOK IL	625
AMERICAN BANKERS INS CO OF FLORIDA MIAMI FL	625
ARCHITECTS PAC OLYMPIA WA	625
AVISTA CORP SPOKANE WA	625
BANK OF AMERICA CHARLOTTE NC	625
CAPITOL FUND SPOKANE WA	625
ELI LILLY & CO INDIANAPOLIS IN	625
HOUSEHOLD WOODDALE IL	625
INSURANCE & FINANCIAL ADVISORS PAC YELM WA	625
JOHNSON & JOHNSON SERVICES INC NEW BRUNSWICK NJ	625
LAKEWOOD REPUB WOMENS CLUB LAKEWOOD WA	625
LEVESQUE EDWIN LAKEWOOD WA	625
MACPAC SUMNER WA	625
NATL ASSN OF INDEPENDENT INSURERS DES PLAINES IL	625
NATURAL GAS PAC PORTLAND OR	625
PHILIP MORRIS INC HIGHLANDS RANCH CO	625
PROGRESSIVE CORP MAYFIELD VILLAGE OH	625
SAFEWAY BELLEVUE WA	625
WA CREDIT UNION LEAGUE FEDERAL WAY WA	625
WA FOOD INDUSTRY PAC OLYMPIA WA	625
WA PIA PAC VANCOUVER WA	625
WA SOFT DRINK ASSN PAC OLYMPIA WA	625
WA ST PATROL TROOPERS ASSN SPOKANE WA	625
HANSEN ROYCE LAKEWOOD WA	610
DOCPAC OF WA NAPA CA	600
HOUSEHOLD FINANCIAL WOODDALE IL	600
MUCKLESHOOT INDIAN TRIBE AUBURN WA	600
NATIONAL ENERGY SYSTEMS CO KIRKLAND WA	600
ROBINSON WAYNE LAKEWOOD WA	600
SIMPSON SEATTLE WA	600
THORNEWOOD CASTLE LLC LAKEWOOD WA	600
WA BEER & WINE WHOLESALERS PAC OLYMPIA WA	600
WA COLLECTORS ASSN BELLEVUE WA	600
WA FOREST PROTECTION ASSN OLYMPIA WA	600
WA ST COPPS OLYMPIA WA	600
WA RETAIL ASSN OLYMPIA WA	575
CREDIT UNION LEG ACTION FUND FEDERAL WAY WA	525

LEGISLATIVE DISTRICT 29

ROSA LEE FRANKLIN D (S) Unopposed

PUBLIC SCHOOL EMP OF WA POLITICAL FUND AUBURN WA	1,250
ROOSEVELT FUND OLYMPIA WA	1,250
WA EDUCATION ASSN PAC FEDERAL WAY WA	1,250
WA OPTOMETRIC PAC RENTON WA	1,250
MUCKLESHOOT INDIAN TRIBE AUBURN WA	1,225
IBEW LOCAL 77 PAC SEATTLE WA	1,100
CERTIFIED PUBLIC ACCTS PAC BELLEVUE WA	625
CITY OF DESTINY PAC TACOMA WA	625
CREDIT UNION LEG ACTION FUND FEDERAL WAY WA	625
JUSTICE PAC TACOMA WA	625
PNWRC SEPARATE SEGREGATED FUND SEATTLE WA	625
W WA TRIAL LAWYERS FOR VICTIMS RIGHTS AUBURN WA	625
WA CHIROPRACTIC TRUST SEATTLE WA	625
WA COUNCIL OF FIREFIGHTERS S-FUND OLYMPIA WA	625
WA HEALTH CARE ASSN PAC OLYMPIA WA	625
WA MACHINISTS COUNCIL SEATTLE WA	625
WA ST AUTO DEALERS PAC SEATTLE WA	625
WA ST COUNCIL OF FIREFIGHTERS OLYMPIA WA	625
WA TEAMSTERS LEG LEAGUE SEATTLE WA	625
BIG I PAC BELLEVUE WA	600
SIMPSON INVESTMENT CO SEATTLE WA	600

STEVEN CONWAY D (01) Unopposed

CERTIFIED PUBLIC ACCTS PAC BELLEVUE WA	1,250
PUBLIC SCHOOL EMP OF WA POLITICAL FUND AUBURN WA	1,250
WA EDUCATION ASSN PAC FEDERAL WAY WA	1,250
WA OPTOMETRIC PAC RENTON WA	1,250
WA ST AUTO DEALERS PAC SEATTLE WA	1,250
WA ST COUNCIL OF FIREFIGHTERS OLYMPIA WA	1,250
MUCKLESHOOT INDIAN TRIBE AUBURN WA	1,225
WA CREDIT UNION LEAGUE FEDERAL WAY WA	1,225
WA HEALTH CARE ASSN PAC OLYMPIA WA	1,225
WA MACHINISTS COUNCIL SEATTLE WA	1,225
RETIRED PUBLIC EMPLOYEES COUNCIL OF WA PAC OLYMPIA WA	1,200
UFCW LOCAL 1001 BELLEVUE WA	1,125

Major Contributors to Legislative Campaigns
Contributions of more than $500

IBEW LOCAL 77 PAC SEATTLE WA	1,100
WA CHIROPRACTIC TRUST SEATTLE WA	850
PNWRC SEATTLE WA	825
BOEING SEATTLE WA	625
CITY OF DESTINY PAC TACOMA WA	625
COMPAS SEATTLE WA	625
HARRY TRUMAN FUND OLYMPIA WA	625
JUSTICE PAC TACOMA WA	625
LABORERS INTL OF N AMERICA 252 TACOMA WA	625
LABORERS UNION LOCAL 1239 SEATTLE WA	625
SERVICE EMPLOYEES UNION ST COUNCIL SEATTLE WA	625
UAW REGION 5 WESTERN STATES PAC PICO RIVERA CA	625
W WA TRIAL LAWYERS FOR VICTIMS RIGHTS ABERDEEN WA	625
WA MANUFACTURED HOUSING PAC OLYMPIA WA	625
WA ST COPPS OLYMPIA WA	625
WA ST COUNCIL OF CO & CITY EMPLOYEES EVERETT WA	625
WA ST PATROL TROOPERS ASSN OLYMPIA WA	625
WA TEAMSTERS LEG LEAGUE SEATTLE WA	625
BROTHERHOOD OF LOCOMOTIVE ENGINEERS SUMNER WA	600
FRED MEYER STORES PORTLAND OR	600
IUOE LOCAL 612 TACOMA WA	600
PAC 48 OF WA VANCOUVER WA	600
PIERCE CO BLDG & CONST TRADES COUNCIL TACOMA WA	600
SIMPSON TACOMA KRAFT CO SEATTLE WA	600
UFCW LOCAL 1105 SEATTLE WA	600
WA BEER & WINE WHOLESALERS PAC OLYMPIA WA	600

STEVEN KIRBY **D** **(02) Unopposed**

WA EDUCATION ASSN PAC FEDERAL WAY WA	1,250
WA ST DENTAL PAC SEATTLE WA	1,250
IBEW LOCAL 77 PAC SEATTLE WA	1,100
RJ REYNOLDS WINSTON-SALEM NC	1,100
PUBLIC SCHOOL EMP OF WA POLITICAL FUND AUBURN WA	925
WA RESTAURANT ASSN PAC OLYMPIA WA	925
SABEY CORP SEATTLE WA	800
MUCKLESHOOT INDIAN TRIBE AUBURN WA	700
A I D TACOMA WA	625
CITY OF DESTINY PAC TACOMA WA	625
HARRY TRUMAN FUND OLYMPIA WA	625
JUSTICE PAC TACOMA WA	625
MACPAC SUMNER WA	625
WA AFFORDABLE HOUSING COUNCIL OLYMPIA WA	625
WA SOFT DRINK ASSN PAC OLYMPIA WA	625
WA ST COUNCIL OF CO & CITY EMPLOYEES EVERETT WA	625
AT&T OLYMPIA WA	600
SIMPSON SEATTLE WA	600
WA CREDIT UNION LEAGUE FEDERAL WAY WA	600

LEGISLATIVE DISTRICT 30

TRACEY EIDE **D** **(S)** **Won**

SENATE DEMO CAMP COMM OLYMPIA WA	33,371
WA ST DEMO CENT COMM SEATTLE WA	25,331
30TH DIST DEMO ORG FEDERAL WAY WA	4,700
ABRAHAM LINCOLN MEM SOCIETY SEATTLE WA	1,250
CENTRAL WA LAWYERS FOR WORKING FAMILIES YAKIMA WA	1,250
CERTIFIED PUBLIC ACCTS PAC BELLEVUE WA	1,250
CITY OF DESTINY PAC TACOMA WA	1,250
DIGESTIVE HEALTH SPECIALISTS TACOMA WA	1,250
IAFF LOCAL 2024 FEDERAL WAY WA	1,250
JUSTICE PAC TACOMA WA	1,250
LOSCHEN MATTHEW REDMOND WA	1,250
PHYSICIANS EYE PAC SEATTLE WA	1,250
PUBLIC SCHOOL EMP OF WA POLITICAL FUND AUBURN WA	1,250
PUGET SOUND PILOTS SEATTLE WA	1,250
ROOSEVELT FUND OLYMPIA WA	1,250
TRUCKING ACTION COMM FEDERAL WAY WA	1,250
UAW REGION 5 WESTERN STATES PAC PICO RIVERA CA	1,250
VICTIMS ADVOCATE SEATTLE WA	1,250
VULCAN NORTHWEST INC SEATTLE WA	1,250
W WA TRIAL LAWYERS FOR VICTIMS RIGHTS ABERDEEN WA	1,250
WA EDUCATION ASSN PAC FEDERAL WAY WA	1,250
WA FED OF ST EMPLOYEES OLYMPIA WA	1,250
WA HOSPITAL PAC SEATTLE WA	1,250
WA MACHINISTS COUNCIL SEATTLE WA	1,250
WA SOFT DRINK ASSN PAC OLYMPIA WA	1,250
WA ST AUTO DEALERS PAC SEATTLE WA	1,250
MUCKLESHOOT INDIAN TRIBE AUBURN WA	1,225
WA MEDICAL PAC SEATTLE WA	1,225
IBEW LOCAL 77 PAC SEATTLE WA	1,100
WA REFUSE & RECYCLING ASSN ILWACO WA	1,100
NW MARINE TRADE ASSN PAC SEATTLE WA	1,025
ALMALGAMATED TRANSIT WORKERS UNION WASHINGTON DC	1,000
DURKAN MARTIN J MAPLE VALLEY WA	1,000
WA SCHOOL PRINCIPALS LEG EFF ASSN OLYMPIA WA	1,000
CHILDREN'S CAMPAIGN FUND SEATTLE WA	925
LOCAL 252 PUBLIC INFO FUND TACOMA WA	925
TESORO PETROLEUM CO INC SAN ANTONIO TX	925
WA PUBLIC EMPLOYEES ASSN PAC OLYMPIA WA	925
YAKIMA VALLEY GROWERS-SHIPPERS ASSN YAKIMA WA	925
WA ST COUNCIL OF CO & CITY EMPLOYEES EVERETT WA	875
WEYERHAEUSER FEDERAL WAY WA	800
WA ST LABOR COUNCIL SEATTLE WA	750
PINNACLE GAMING LLC FEDERAL WAY WA	700
IRON WORKERS DIST COUNCIL OF PACIFIC NW PORTLAND OR	660
ARCHITECTS PAC OLYMPIA WA	625
AVISTA CORP SPOKANE WA	625
BURLINGTON NORTHERN SANTA FE RAILWAY TOPEKA KS	625
COMPAS SEATTLE WA	625
DEMO SENATORIAL CAMP COMM WASHINGTON DC	625
DIGESTIVE HEALTH NETWORK ENDOSCOPY CENTER LLC TACOMA WA	625
ENCHANTED PARKS INC FEDERAL WAY WA	625
EPI REALTY HOLDINGS INC FEDERAL WAY WA	625
GSG CORPORATION RENTON WA	625
INLAND NORTHWEST PAC SPOKANE WA	625
KROGER CINCINNATI OH	625
M-PAC NON FEDERAL ACCOUNT WASHINGTON DC	625
PACIFIC NW REG COUNCIL OF CARPENTERS SEATTLE WA	625
RHA PAC SEATTLE WA	625
WA CHIROPRACTIC TRUST SEATTLE WA	625
WA CONSUMER FINANCE EDUCATION PAC SEATTLE WA	625
WA CONVERVATION VOTERS ACTION FUND SEATTLE WA	625
WA HEALTH CARE ASSN PAC OLYMPIA WA	625
WA NARAL PAC SEATTLE WA	625
WA ST COPPS OLYMPIA WA	625
WA ST DENTAL PAC SEATTLE WA	625
WA ST PATROL TROOPERS ASSN SPOKANE WA	625
WA TEAMSTERS LEG LEAGUE SEATTLE WA	625
WASTE MANAGEMENT HOUSTON TX	625
AIA PAC WA SEATTLE WA	600
AT&T OLYMPIA WA	600
CWA - COPE PCC WASHINGTON DC	600
FARMERS EMPLOYEES & AGENTS PAC OLYMPIA WA	600
FRED MEYER STORES PORTLAND OR	600
HAROLD LEMAY ENTERPRISES TACOMA WA	600
LICENSING SERVICES LTD FEDERAL WAY WA	600
NATIONAL ENERGY SYSTEMS CO KIRKLAND WA	600
PGE CONTINUING POL COMM SEATTLE WA	600
TULALIP TRIBES OF WA MARYSVILLE WA	600
WA ASSN OF VEHICLE SUBAGENTS BOTHELL WA	600
GLAXOSMITHKLINE VANCOUVER WA	550
CHEMNICK MOEN & GREENSTREET SEATTLE WA	510

WILLIAM MOORE **R** **(S)** **Lost**

WA ST REPUB PARTY SEATTLE WA	44,228
SENATE REPUB CAMP COMM SEATTLE WA	35,938
BOEING SEATTLE WA	1,250
BUILD SEATTLE WA	1,250
COMM FOR A RESPONSIBLE MAJORITY OLYMPIA WA	1,250
JOHNSON GARY KENT WA	1,250
JOHNSON JENNY KENT WA	1,250
LEADERSHIP COUNCIL SEATTLE WA	1,250
NEXTEL DENVER CO	1,250
PIGOTT CHARLES M BELLEVUE WA	1,100
SHAUB STEVE TACOMA WA	1,000
SHAUB SUSAN TACOMA WA	1,000
WOOD ROGER A FEDERAL WAY WA	1,050
WOOD ROGER FEDERAL WAY WA	1,025
GOOD GOVT CLUB OF WA EVERETT WA	875
KUECKER LTD. WENDALL KUECKER FEDERAL WAY WA	825
KUECHER LTD. LISA KUECKER FEDERAL WAY WA	825
WA ST FARM BUREAU PAC OLYMPIA WA	700
ASTRAZENECA PHARMACEUTICALS WILMINGTON DE	625
BAMPAC WASHINGTON DC	625
BLACK AMERICA'S PAC WASHINGTON DC	625
CINGULAR WIRELESS LLC EMPLOYEE PAC ATLANTA GA	625

Major Contributors to Legislative Campaigns
Contributions of more than $500

DIETRICH LEONARD PASCO WA	625
GLACIER NORTHWEST SEATTLE WA	625
HAJDU DAVE SEATTLE WA	625
KING CO POLICE OFFICERS GUILD PAC SEATTLE WA	625
NFIB WA SAFE TRUST OLYMPIA WA	625
NRA POLITICAL VICTORY FUND FAIRFAX VA	625
QWEST WA PAC SEATTLE WA	625
SCHERING PLOUGH EXTERNAL AFFAIRS KENILWORTH NJ	625
VERIZON COMMUNICATIONS INC IRVING TX	625
WA AFFORDABLE HOUSING COUNCIL OLYMPIA WA	625
WA FOOD INDUSTRY PAC OLYMPIA WA	625
ASSOC BUILDERS & CONTRACTORS BELLEVUE WA	600
GUN OWNERS ACTION LEAGUE OF WA BELLEVUE WA	600
FEIST PAUL FEDERAL WAY WA	525

MARK MILOSCIA D (01) Won

WA ST DEMO CENT COMM SEATTLE WA	32,864
HOUSE DEMO CAUCUS CAMP COMM SEATTLE WA	16,567
30TH DIST DEMO ORG FEDERAL WAY WA	8,200
PNWRC SEPARATE SEGREGATED FUND SEATTLE WA	1,250
ATU SPECIAL HOLDING ACCT WASHINGTON DC	1,250
CITY OF DESTINY PAC TACOMA WA	1,250
E KING CO LAWYERS FOR JUSTICE KIRKLAND WA	1,250
HARRY TRUMAN FUND OLYMPIA WA	1,250
IAFF LOCAL 2024 FEDERAL WAY WA	1,250
INLAND NORTHWEST PAC SPOKANE WA	1,250
JUSTICE PAC TACOMA WA	1,250
PUBLIC SCHOOL EMP OF WA POLITICAL FUND AUBURN WA	1,250
RHA PAC SEATTLE WA	1,250
SERVICE EMPLOYEES UNION ST COUNCIL SEATTLE WA	1,250
UAW REGION 5 WESTERN STATES PAC PICO RIVERA CA	1,250
VICTIMS ADVOCATE SEATTLE WA	1,250
W WA TRIAL LAWYERS FOR VICTIMS RIGHTS ABERDEEN WA	1,250
WA FED OF ST EMPLOYEES OLYMPIA WA	1,250
WA ST DENTAL PAC SEATTLE WA	1,250
WA TEAMSTERS LEG LEAGUE SEATTLE WA	1,250
BIG I PAC BELLEVUE WA	1,225
PJ POCKETS CASINO FEDERAL WAY WA	1,000
REALTORS PAC OLYMPIA WA	1,000
WA CONSUMER FINANCE EDUCATION PAC SEATTLE WA	975
WA ST LABOR COUNCIL SEATTLE WA	950
CHILDREN'S CAMPAIGN FUND SEATTLE WA	925
UFCW LOCAL 1105 SEATTLE WA	925
WA ST COUNCIL OF CO & CITY EMPLOYEES EVERETT WA	875
UFCW LOCAL 1001 BELLEVUE WA	750
PEMCO SEATTLE WA	700
WEYERHAEUSER FEDERAL WAY WA	650
ABRAHAM LINCOLN MEM SOCIETY SEATTLE WA	625
BANK OF AMERICA SEATTLE WA	625
CENTRAL WA LAWYERS FOR WORKING FAMILIES YAKIMA WA	625
CREDIT UNION LEG ACTION FUND FEDERAL WAY WA	625
DEMO SENATORIAL CAMP COMM WASHINGTON DC	625
HOUSEHOLD MT PROSPECT IL	625
M-PAC NON FEDERAL ACCOUNT WASHINGTON DC	625
NORTHERN ATTORNEYS PAC MOUNT VERNON WA	625
PUGET SOUND CIT FOR POL RESPONSIBILITY SEATTLE WA	625
PUGET SOUND ENERGY BELLEVUE WA	625
PUGET SOUND PILOTS SEATTLE WA	625
SAFECO CORP SEATTLE WA	625
SIMPSON SEATTLE WA	625
THE CRESTWOOD GROUP SEATTLE WA	625
TRUCKING ACTION COMM FEDERAL WAY WA	625
VULCAN NORTHWEST INC SEATTLE WA	625
WA CHIROPRACTIC TRUST SEATTLE WA	625
WA MACHINISTS COUNCIL SEATTLE WA	625
WA PUBLIC EMPLOYEES ASSN PAC OLYMPIA WA	625
WA ST AUTO DEALERS PAC SEATTLE WA	625
WA ST COUNCIL OF POLICE & SHERIFFS OLYMPIA WA	625
IBEW LOCAL 77 PAC SEATTLE WA	600
IRON WORKERS DIST COUNCIL OF PACIFIC NW PORTLAND OR	600
WA CREDIT UNION LEAGUE FEDERAL WAY WA	600
WASHBANKPAC STATE FUND SEATTLE WA	600

JAMES FERRELL R (01) Lost

HOUSE REPUB ORG COMM OLYMPIA WA	7,878
AFFORDABLE HOUSING COUNCIL PAC OLYMPIA WA	1,250
BUILD SEATTLE WA	1,250
HEDRICK JAMES OLYMPIA WA	1,250
PHYSICIANS EYE PAC SEATTLE WA	1,250
ROWLEY GEORGE W JR ISSAQUAH WA	1,250
TRUCKING ACTION COMM FEDERAL WAY WA	1,250
WA RESTAURANT ASSN PAC OLYMPIA WA	1,250
YOUNG MICHAEL E SEATTLE WA	1,250
CONNER WILLIAM M BELLEVUE WA	1,000
PHYSICIANS INSURANCE SEATTLE WA	1,000
QUAST DAVID C NEW YORK NY	950
MAINSTREAM REPUBLICANS OF WA KENNEWICK WA	875
WA ST REPUB PARTY SEATTLE WA	750
WA ST FARM BUREAU PAC OLYMPIA WA	700
GILMORE HOLLY L KENT WA	659
FALLIS THOMAS R FEDERAL WAY WA	650
HERMAN ANDREW C SEATTLE WA	635
ATWOOD ADINA A KENT WA	625
KING CO POLICE OFFICERS GUILD PAC SEATTLE WA	625
NFIB WA SAFE TRUST OLYMPIA WA	625
NRA POLITICAL VICTORY FUND FAIRFAX VA	625
RHA PAC SEATTLE WA	625
STICKNEY TERRI L KENT WA	625
WA ENGINEERS PAC SEATTLE WA	625
YAKIMA VALLEY GROWERS-SHIPPERS ASSN YAKIMA WA	625
SERGIS CHARLES K II AUBURN WA	602
ADATIA ALNASIR H FEDERAL WAY WA	600
ASSOC BUILDERS & CONTRACTORS BELLEVUE WA	600
COURTYARD BY MARRIOTT FEDERAL WAY WA	600
DOCPAC OF WA NAPA CA	600
GUN OWNERS ACTION LEAGUE OF WA BELLEVUE WA	600
DAVIS KERRY FEDERAL WAY WA	590
ANP PUBLISHING INC FEDERAL WAY WA	532

GREG MARKLEY D (02) Lost

HOUSE DEMO CAUCUS CAMP COMM SEATTLE WA	39,384
WA ST DEMO CENT COMM SEATTLE WA	27,685
30TH DIST DEMO ORG FEDERAL WAY WA	5,800
CITY OF DESTINY PAC TACOMA WA	1,250
FEDERAL WAY FIREFIGHTERS LOCAL 2024 FEDERAL WAY WA	1,250
FIREFIGHTERS LOCAL 1352 AUBURN WA	1,250
HARRY TRUMAN FUND OLYMPIA WA	1,250
IAFF LOCAL 29 SPOKANE WA	1,250
IAFF LOCAL 2919 SEATAC WA	1,250
JUSTICE PAC TACOMA WA	1,250
KENT FIREFIGHTERS LOCAL 1747 KENT WA	1,250
NORTHERN ATTORNEYS PAC MOUNT VERNON WA	1,250
PUYALLUP FIREFIGHTERS LOCAL 726 PUYALLUP WA	1,250
SEATTLE FIREFIGHTERS VOL PAC SEATTLE WA	1,250
SERVICE EMPLOYEES UNION ST COUNCIL SEATTLE WA	1,250
TUKWILA FIREFIGHTERS LOCAL 2088 TUKWILA WA	1,250
W WA TRIAL LAWYERS FOR VICTIMS RIGHTS ABERDEEN WA	1,250
WA CHIROPRACTIC TRUST SEATTLE WA	1,250
WA EDUCATION ASSN PAC FEDERAL WAY WA	1,250
WA FED OF ST EMPLOYEES OLYMPIA WA	1,250
WA ST COPPS OLYMPIA WA	1,250
WALSH RICKY BENTON CITY WA	1,250
WILSON MIKE FEDERAL WAY WA	1,250
STOCKMAN JOHN SEATTLE WA	1,225
TUMWATER FIREFIGHTERS LOCAL 2409 TUMWATER WA	1,225
EASTSIDE FIREFIGHTERS LOCAL 2878 ISSAQUAH WA	1,200
WA ST LABOR COUNCIL SEATTLE WA	1,050
CHILDREN'S CAMPAIGN FUND SEATTLE WA	1,025
GALLUP BETH CLE ELUM WA	1,000
LAWSON DENNIS PUYALLUP WA	950
SHORELINE FIREFIGHTERS LOCAL 1760 SHORELINE WA	925
WA HEALTH CARE ASSN PAC OLYMPIA WA	925
WA PUBLIC EMPLOYEES ASSN PAC OLYMPIA WA	925
RICHLAND FIREFIGHTERS LOCAL 1052 RICHLAND WA	825
ABRAHAM LINCOLN MEM SOCIETY SEATTLE WA	625
ACTIVE IN DEMOCRACY TACOMA WA	625
BELLEVUE FIREFIGHTERS LOCAL 1604 BELLEVUE WA	625
CENTRAL WA LAWYERS FOR WORKING FAMILIES YAKIMA WA	625
CHENEY RICK SEATTLE WA	625
CIT FOR BETTER GOVENMENT TACOMA WA	625
DEMO SENATORIAL CAMP COMM WASHINGTON DC	625
E KING CO LAWYERS FOR JUSTICE KIRKLAND WA	625
FOX KELLY OLYMPIA WA	625
HURLEY BRIAN OLYMPIA WA	625
JOINT COUNCIL OF TEAMSTERS NO 28 SEATTLE WA	625
LOCAL 2595 KING CO PARAMEDICS S KENT WA	625

Major Contributors to Legislative Campaigns
Contributions of more than $500

LOSCHEN MATT REDMOND WA	625
MCCARTIN TERRY KENT WA	625
M-PAC NON FEDERAL ACCOUNT WASHINGTON DC	625
PMWRC SEATTLE WA	625
PUGET SOUND CIT FOR POL RESPONSIBILITY SEATTLE WA	625
RENTON FIREFIGHTERS LOCAL 684 RENTON WA	625
VANCOUVER FIREFIGHTERS LOCAL 452 VANCOUVER WA	625
VICTIMS ADVOCATE SEATTLE WA	625
WA MACHINISTS COUNCIL SEATTLE WA	625
WA TEAMSTERS LEG LEAGUE SEATTLE WA	625
YAKIMA FIREFIGHTERS ASSN YAKIMA WA	625
BELLINGHAM FIREFIGHTERS LOCAL 106 BELLINGHAM WA	600
KING CO PARAMEDICS IAFF LOCAL 2595 SEG FUND KENT WA	600
UNIVERSITY PLACE FIREFIGHTERS LOCAL 2105 STEILACOOM WA	600
WA NARAL PAC SEATTLE WA	600

MAHLON PRIEST R (02) Won

HOUSE REPUB ORG COMM OLYMPIA WA	26,963
WA ST REPUB PARTY SEATTLE WA	12,500
BUILD SEATTLE WA	1,250
MAINSTREAM REPUBLICANS OF WA KENNEWICK WA	1,250
PUGET SOUND ENERGY BELLEVUE WA	1,250
REALTORS PAC OLYMPIA WA	1,250
TRUCKING ACTION COMM FEDERAL WAY WA	1,250
WA RESTAURANT ASSN PAC OLYMPIA WA	1,250
WEYERHAEUSER FEDERAL WAY WA	1,250
YAKIMA VALLEY GROWERS-SHIPPERS ASSN YAKIMA WA	1,250
WA AFFORDABLE HOUSING COUNCIL OLYMPIA WA	1,225
CAPITAL ONE SERVICES INC RICHMOND VA	1,200
QWEST WA PAC OLYMPIA WA	1,125
BOEING SEATTLE WA	875
WA CONSERVATION VOTERS ACTION FUND SEATTLE WA	875
BOISE CASCADE CORP BOISE ID	800
PHYSICIANS INSURANCE SEATTLE WA	800
ALLSTATE INSURANCE CO NORTHBROOK IL	625
CAFÉ PACIFIC CATERING FEDERAL WAY WA	625
GILLESPIE THERESA BELLEVUE WA	625
KROGER NEWARK DE	625
MARRIOTT INT INC PAC FEDERAL WAY WA	625
NRA POLITICAL VICTORY FUND FAIRFAX VA	625
PHILIP MORRIS KRAFT HIGHLANDS RANCH CO	625
PRIEST RUTH BELLEVUE WA	625
RHA PAC SEATTLE WA	625
ROWLEY GEORGE W JR SAMMAMISH WA	625
SIMPSON SEATTLE WA	625
STANTON JOHN W BELLEVUE WA	625
WA MEDICAL PAC SEATTLE WA	625
WA OPTOMETRIC PAC RENTON WA	625
WA ST DENTAL PAC SEATTLE WA	625
ASSOC BUILDERS & CONTRACTORS BELLEVUE WA	600
SABEY CORP SEATTLE WA	600
SAFECO CORP SEATTLE WA	600
STOCK JEFFREY FEDERAL WAY WA	600
STOCK LEANNE FEDERAL WAY WA	600
PETERSON LINDA FEDERAL WAY WA	545
VILMAS SIGNS FEDERAL WAY WA	545

LEGISLATIVE DISTRICT 31

YVONNE WARD D (S) Lost

WA ST DEMO CENT COMM SEATTLE WA	68,633
SENATE DEMO CAMP COMM OLYMPIA WA	30,086
31ST DIST DEMO AUBURN WA	19,030
KING CO DEMO SEATTLE WA	1,600
ATU SEATTLE WA	1,250
HEIDORN GEORGE BELLEVUE WA	1,250
PIERCE CO DEMO TACOMA WA	1,250
ROOSEVELT FUND OLYMPIA WA	1,250
SERVICE EMPLOYEES UNION ST COUNCIL SEATTLE WA	1,250
STUMPF MARK D AUBURN WA	1,250
UAW REGION 5 WESTERN STATES PAC PICO RIVERA CA	1,250
WA EDUCATION ASSN PAC FEDERAL WAY WA	1,250
WARD TAMIKO OLYMPIA WA	1,250
LOCAL 252 PUBLIC INFO FUND TACOMA WA	1,225
WA MACHINISTS COUNCIL SEATTLE WA	1,225
WARD TIMOTHY OLYMPIA WA	1,225
BERGMAN MATTHEW P VASHON WA	1,125
CHILDREN'S CAMPAIGN FUND SEATTLE WA	1,125
SNYDER SID LONG BEACH WA	1,125
HALL LAVERNE C BELLEVUE WA	1,000
STRITMATTER KESSLER WHELAN WITHEY HOQUIAM WA	1,000
TAGNEY-JONES MARYANNE PRESTON WA	1,000
MUCKLESHOOT INDIAN TRIBE AUBURN WA	975
MISNER MIKE GIG HARBOR WA	925
WA CONSERVATION VOTERS ACTION FUND SEATTLE WA	875
WARD KATHLENE VODJANSKY CHEHALIS WA	850
WA ST LABOR COUNCIL SEATTLE WA	800
WOO RUTH SEATTLE WA	800
WHITHEY MIKE SEATTLE WA	725
MASSONG JUDY I SEATTLE WA	700
WA NARAL PAC SEATTLE WA	700
SENN DEBORAH SEATTLE WA	650
BEGGS BREAN L BELLINGHAM WA	625
BIERLEIN LAW OFFICE PS ISSAQUAH WA	625
CARPENTER GLENN K JR KENT WA	625
COUNSELL LINDA S GIG HARBOR WA	625
DEMO SENATORIAL CAMP COMM WASHINGTON DC	625
DURKAN JENNY A SEATTLE WA	625
EAGAN CHRISTOPHER M SEATTLE WA	625
GLEN BONNIE J BELLEVUE WA	625
HAWKES ROGER SHORELINE WA	625
HUMAN SERVICES & HOUSING NOW SEATTLE WA	625
KAMITOMI MARK SPOKANE WA	625
KEENAN KATHLEEN M SEATTLE WA	625
MALLING KARL SEATTLE WA	625
MALLING MARVEY SEATTLE WA	625
MORSE & BRATT VANCOUVER WA	625
MURRAY PATTY SEATTLE WA	625
PACIFIC NW REG COUNCIL OF CARPENTERS SEATTLE WA	625
PALMER LANCE SEATTLE WA	625
PNWRC SEPARATE SEGREGATED FUND SEATTLE WA	625
PRUZAN STEVEN R SEATTLE WA	625
RUSSELL M AOKI PLLC SEATTLE WA	625
SNYDER BETTI LONG BEACH WA	625
SPITZER JACK MERCER ISLAND WA	625
TULALIP TRIBES OF WA TULALIP WA	625
VAIL DAVID B TACOMA WA	625
WALSH JOHN P SEATTLE WA	625
WARD DANIEL R AUBURN WA	625
BRAINERD PAUL SEATTLE WA	600
CASTILLO EMILIA SEATTLE WA	600
CWA - COPE PCC WASHINGTON DC	600
DENO SOLOMAN & KIM EVERETT WA	600
FOSTER CHRISTINE MUKILTEO WA	600
IBEW LOCAL 77 PAC SEATTLE WA	600
KOEHLER KAREN BELLEVUE WA	600
ROBINSON ROBERT BELLINGHAM WA	600
WA FED OF TEACHERS COPE TUKWILA WA	600
WARD STEPHEN CHEHALIS WA	600
IRON WORKERS DIST COUNCIL OF PACIFIC NW PORTLAND OR	550
LABORES LOCAL 348 PASCO WA	550

PAMELA ROACH R (S) Won

WA ST REPUB PARTY SEATTLE WA	12,495
SENATE REPUB CAMP COMM OLYMPIA WA	11,257
AFFORDABLE HOUSING COUNCIL BELLEVUE WA	1,250
AVISTA CORP SPOKANE WA	1,250
BELLEVUE SQUARE MANAGERS INC BELLEVUE WA	1,250
BUILD SEATTLE WA	1,250
CENTRAL WA LAWYERS FOR WORKING FAMILIES YAKIMA WA	1,250
CHEVRONTEXACO CONCORD CA	1,250
CITY OF DESTINY PAC TACOMA WA	1,250
DMI DRILLING SUMNER WA	1,250
GUN OWNERS ACTION LEAGUE OF WA BELLEVUE WA	1,250
INLAND NORTHWEST PAC SPOKANE WA	1,250
LEADERSHIP COUNCIL SEATTLE WA	1,250
LILJESTROM MICHAEL AUBURN WA	1,250
MACPAC SUMNER WA	1,250
NORTHERN ATTORNEYS PAC MOUNT VERNON WA	1,250
NRA POLITICAL VICTORY FUND FAIRFAX VA	1,250
PAUP EVERETT BAINBRIDGE ISLAND WA	1,250
PUGET SOUND ENERGY BELLEVUE WA	1,250
RHA PAC SEATTLE WA	1,250
SAFECO CORP SEATTLE WA	1,250
TRUCKING ACTION COMM FEDERAL WAY WA	1,250
W WA TRIAL LAWYERS FOR VICTIMS RIGHTS ABERDEEN WA	1,250

Major Contributors to Legislative Campaigns
Contributions of more than $500

WA FOOD INDUSTRY PAC OLYMPIA WA	1,250
WA RESTAURANT ASSN PAC OLYMPIA WA	1,250
WA ST COUNCIL OF FIREFIGHTERS OLYMPIA WA	1,250
WASHBANKPAC SEATTLE WA	1,250
WEYERHAEUSER FEDERAL WAY WA	1,250
CAPITAL ONE SERVICES INC RICHMOND VA	1,200
INSUREPAC SEATTLE WA	1,125
KROGER CINCINNATI OH	1,125
WA BEER & WINE WHOLESALERS PAC OLYMPIA WA	1,125
ADAMS PAUL MILTON WA	1,000
E & H INVESTMENTS LLC BELLEVUE WA	1,000
ROBISON MARK SUMNER WA	1,000
SPRAGUE BRUCE ENUMCLAW WA	1,000
SPRAGUE JULIE ENUMCLAW WA	1,000
JUSTICE PAC TACOMA WA	950
PEMCO SEATTLE WA	925
PUBLIC SCHOOL EMP OF WA POLITICAL FUND	925
BOISE CASCADE CORP BOISE ID	900
HOLLAND AMERICA LINE WESTOURS INC SEATTLE WA	875
MOLEN JULIE AUBURN WA	850
SARKOWSKY HERMAN SEATTLE WA	810
AFFORDABLE HOUSING COUNCIL OF CENTRAL WA YAKIMA WA	750
PREMERA BLUE CROSS SEATTLE WA	750
UNITED SUBCONTRACTORS ASSN PAC OLYMPIA WA	700
TRANSFER FROM SURPLUS ACCT	689
BUMSTEAD DIANE ENUMCLAW WA	680
BUMSTEAD MICHAEL ENUMCLAW WA	680
ARCHITECTS PAC OLYMPIA WA	650
ABRAHAM LINCOLN MEM SOCIETY SEATTLE WA	625
BANK OF AMERICA	625
BP CORP NORTH AMERICA INC PAC WARRENVILLE IL	625
BROADBAND COMMUNICATIONS ASSN OF WA PAC SEATTLE WA	625
CERTIFIED PUBLIC ACCTS PAC BELLEVUE WA	625
COMM FOR A RESPONSIBLE MAJORITY OLYMPIA WA	625
COMPAS SEATTLE WA	625
GLACIER NORTHWEST SEATTLE WA	625
HAI INC SEATTLE WA	625
HOUSEHOLD INTL OLYMPIA WA	625
MASTER BUILDERS ASSN TACOMA WA	625
MBA AFFORDABLE HOUSING OF PIERCE CO TACOMA WA	625
MCKINLEY BRENT ARLINGTON WA	625
MCKINLEY CONNIE K. ARLINGTON WA	625
NGUYEN DUNG XUAN DR TACOMA WA	625
PHILIP MORRIS INC NEW YORK NY	625
PUGET SOUND CIT FOR POL RESPONSIBILITY SEATTLE WA	625
QWEST WA PAC OLYMPIA WA	625
REALTORS PAC OLYMPIA WA	625
ROWLEY ENTERPRISES ISSAQUAH WA	625
SAFEWAY	625
SIMPSON SEATTLE WA	625
TESORO PETROLEUM CO INC SAN ANTONIO TX	625
THOMAS LARRY ENUMCLAW WA	625
THOMAS PEGGY ENUMCLAW WA	625
VARGUS & ASSOC TACOMA WA	625
VARGUS DANIEL J SUMNER WA	625
WA CHIROPRACTIC TRUST SEATTLE WA	625
WA CREDIT UNION LEAGUE FEDERAL WAY WA	625
WA DENTAL SERVICE SEATTLE WA	625
WA FED OF ST EMPLOYEES OLYMPIA WA	625
WA FUND STATE ACCT BELLEVUE WA	625
WA HEALTH CARE ASSN PAC OLYMPIA WA	625
WA OPTOMETRIC PAC RENTON WA	625
WA REFUSE & RECYCLING ASSN ILWACO WA	625
WA ST AUTO DEALERS PAC SEATTLE WA	625
WA ST COPPS OLYMPIA WA	625
WA ST COUNCIL OF CO & CITY EMPLOYEES EVERETT WA	625
WA ST FARM BUREAU PAC OLYMPIA WA	625
WA ST PATROL TROOPERS ASSN SPOKANE WA	625
WA ST VETERINARY MED ASSN PAC BELLEVUE WA	625
WA TEAMSTERS LEG LEAGUE SEATTLE WA	625
WOOLF KATHLEEN B. OLYMPIA WA	625
WOOLF ROBERT E. OLYMPIA WA	625
ANHEUSER-BUSCH	600
ASSOC BUILDERS & CONTRACTORS BELLEVUE WA	600
BP CORP NORTH AMERICA INC PAC TULSA OK	600
CARPINITO MIKE KENT WA	600
GEORGIA-PACIFIC JACKSONVILLE FL	600
GOW JEFFERY D BELLEVUE WA	600
GRIFFIN GROUP PARADISE VALLEY NV	600
MANUFACTURED HOUSING COMM OF WA OLYMPIA WA	600
MCKESSON CORP CARROLLTON TX	600
MOLEN BRUCE R DR AUBURN WA	600
NATIONAL ENERGY SYSTEMS CO KIRKLAND WA	600
NW MARINE TRADE ASSN PAC SEATTLE WA	600
PIGOTT CHARLES M BELLEVUE WA	600
SABEY CORP SEATTLE WA	600
UNICO PROPERTIES INC SEATTLE WA	600
WA APARTMENT ASSN SPOKANE WA	600
WA ASSN OF VEHICLE SUBAGENTS BOTHELL WA	600
WA COLLECTORS ASSN BELLEVUE WA	600
YOUNG GARY A BELLEVUE WA	600
WA ST EMPLOYEES PAC OLYMPIA WA	575

MICHAEL CONNOR D (01) Lost

WA ST DEMO CENT COMM SEATTLE WA	11,168
CONNOR MICHAEL J SR SUMNER WA	1,000
HARRY TRUMAN FUND OLYMPIA WA	625
PNWRC SEPARATE SEGREGATED FUND SEATTLE WA	625
IBEW LOCAL 77 PAC SEATTLE WA	600
LABORERS & HODCARRIERS 242 SEATTLE WA	600

DANIEL ROACH R (01) Won

PEMCO SEATTLE WA	1,425
AFFORDABLE HOUSING COUNCIL BELLEVUE WA	1,250
BANK OF AMERICA	1,250
CENTRAL WA LAWYERS FOR WORKING FAMILIES YAKIMA WA	1,250
CITY OF DESTINY PAC TACOMA WA	1,250
GUN OWNERS ACTION LEAGUE OF WA BELLEVUE WA	1,250
JUSTICE PAC TACOMA WA	1,250
MASTER BUILDERS ASSN TACOMA WA	1,250
NRA POLITICAL VICTORY FUND FAIRFAX VA	1,250
W WA TRIAL LAWYERS FOR VICTIMS RIGHTS ABERDEEN WA	1,250
WA RESTAURANT ASSN PAC OLYMPIA WA	1,250
WASHBANKPAC SEATTLE WA	1,250
MOLEN BRUCE R DR AUBURN WA	1,225
MOLEN ORTHODONTICS AUBURN WA	1,225
SIMPSON SEATTLE WA	1,225
WA DENTAL SERVICE SEATTLE WA	1,225
TRUCKING ACTION COMM FEDERAL WAY WA	1,200
BASSFORD DENNIS RENTON WA	1,050
MANUFACTURED HOUSING COMM OF WA OLYMPIA WA	900
MILLER BREWING CO MILWAUKEE WI	900
FARMERS EMPLOYEES & AGENTS PAC OLYMPIA WA	825
BIG I PAC BELLEVUE WA	800
BOISE CASCADE CORP BOISE ID	800
PUBLIC SCHOOL EMP OF WA POLITICAL FUND	800
SAFECO CORP SEATTLE WA	800
WA REFUSE & RECYCLING ASSN ILWACO WA	800
METRO PAC SPOKANE WA	750
PACIFIC ARMS SOCIETY LTD TACOMA WA	738
BOEING SEATTLE WA	700
MUCKLESHOOT INDIAN TRIBE AUBURN WA	700
BUILD SEATTLE WA	625
COMPAS SEATTLE WA	625
CREDIT UNION LEG ACTION FUND FEDERAL WAY WA	625
HOUSEHOLD BANK, FSB MT PROSPECT IL	625
INSURANCE & FINANCIAL ADVISORS PAC YELM WA	625
KROGER	625
MACPAC SUMNER WA	625
PUGET SOUND ENERGY BELLEVUE WA	625
REALTORS PAC OLYMPIA WA	625
RHA PAC SEATTLE WA	625
SEIL CHARLES KENT WA	625
VANDERPOL STANLEY AUBURN WA	625
VANDERPOL THELMA AUBURN WA	625
WA CONSUMER FINANCE EDUCATION PAC SEATTLE WA	625
WA FOOD INDUSTRY PAC OLYMPIA WA	625
WA FUND STATE ACCT	625
WA OPTOMETRIC PAC RENTON WA	625
WA PIA PAC VANCOUVER WA	625
WA ST AUTO DEALERS PAC SEATTLE WA	625
BP CORP NORTH AMERICA INC PAC TULSA OK	600
CAPITAL ONE SERVICES INC RICHMOND VA	600
FIRST UNION NATIONAL BANK OAKTON VA	600
HOUSEHOLD WOODDALE IL	600
PORT BLAKELY TREE FARMS SEATTLE WA	600
WA CREDIT UNION LEAGUE FEDERAL WAY WA	600
CARRINGTON PETER BONNEY LAKE WA	560
RJ REYNOLDS WINSTON-SALEM NC	550

Major Contributors to Legislative Campaigns
Contributions of more than $500

JANICE SHABRO R (02) Unopposed

MUCKLESHOOT INDIAN TRIBE AUBURN WA	1,250
PUGET SOUND ENERGY TACOMA WA	1,250
TRUCKING ACTION COMM FEDERAL WAY WA	1,250
CHISMAN KENT KIRKLAND WA	1,245
CHISMAN KEVIN KIRKLAND WA	1,245
WA FUND STATE ACCT BELLEVUE WA	1,000
PUBLIC SCHOOL EMP OF WA POLITICAL FUND AUBURN WA	925
KERBY MICHAEL EDGEWOOD WA	725
BIG I PAC BELLEVUE WA	625
BOEING SEATTLE WA	625
BUILD SEATTLE WA	625
BURLINGTON NORTHERN SANTA FE RAILWAY SEATTLE WA	625
CASCADIA DEVELOPMENT CORP BELLEVUE WA	625
FRED MEYER/KROGER OLYMPIA WA	625
GALLARD RICHARD KIRKLAND WA	625
LAPPENBUSCH CHUCK MERCER ISLAND WA	625
MACPAC SUMNER WA	625
MAINSTREAM REPUBLICANS OF WA KENNEWICK WA	625
PHILIP MORRIS INC LACEY WA	625
PIERCE CO AFFORDABLE HOUSING TACOMA WA	625
RATTO NATE KIRKLAND WA	625
REALTORS PAC OLYMPIA WA	625
SIMPSON SEATTLE WA	625
WA FOOD INDUSTRY PAC OLYMPIA WA	625
WA HEALTH CARE ASSN PAC OLYMPIA WA	625
WA RESTAURANT ASSN PAC OLYMPIA WA	625
WA SOFT DRINK ASSN PAC OLYMPIA WA	625
WA ST COUNCIL OF FIREFIGHTERS OLYMPIA WA	625
WA ST DENTAL PAC SEATTLE WA	625
PHILIP BILL LAKEWOOD WA	600
LANDMARK CONVENTION CENTER TACOMA WA	564
VEST JIM LAKEWOOD WA	550

LEGISLATIVE DISTRICT 32

DARLENE FAIRLEY D (S) Won

E KING CO LAWYERS FOR JUSTICE KIRKLAND WA	1,250
MUCKLESHOOT INDIAN TRIBE AUBURN WA	1,250
NORTHERN ATTORNEYS PAC MOUNT VERNON WA	1,250
PUBLIC SCHOOL EMP OF WA POLITICAL FUND AUBURN WA	1,250
ROOSEVELT FUND OLYMPIA WA	1,250
WA EDUCATION ASSN PAC FEDERAL WAY WA	1,250
WA FED OF ST EMPLOYEES OLYMPIA WA	1,250
WA HOSPITAL PAC SEATTLE WA	1,250
WA ST COUNCIL OF FIREFIGHTERS OLYMPIA WA	1,250
QWEST WA PAC OLYMPIA WA	1,225
IBEW LOCAL 77 PAC SEATTLE WA	1,100
CASCADE SUMMIT PHYSICAL THERAPY YAKIMA WA	1,000
PUGET SOUND CIT FOR POL RESPONSIBILITY SEATTLE WA	950
ABRAHAM LINCOLN MEM SOCIETY SEATTLE WA	625
CHILDREN'S CAMPAIGN FUND SEATTLE WA	625
CITY OF DESTINY PAC TACOMA WA	625
COMPAS SEATTLE WA	625
JOINT COUNCIL OF TEAMSTERS NO 28 SEATTLE WA	625
VICTIMS ADVOCATE SEATTLE WA	625
WA HEALTH CARE ASSN PAC OLYMPIA WA	625
WA OPTOMETRIC PAC RENTON WA	625
AT&T NORTHERN TRUST CO OLYMPIA WA	600
BIG I PAC BELLEVUE WA	600
VERIZON COMMUNICATIONS INC EVERETT WA	600
WA CREDIT UNION LEAGUE FEDERAL WAY WA	600
LEE ANTHONY SEATTLE WA	550
UFCW LOCAL 1001 BELLEVUE WA	550

KIM MICHAEL PLUNKETT R (S) Lost

SENATE REPUB CAMP COMM SEATTLE WA	5,000
COMM FOR A RESPONSIBLE MAJORITY OLYMPIA WA	625
REALTORS PAC OLYMPIA WA	625
SUNDQUIST HOMES INC LYNNWOOD WA	625
WA AFFORDABLE HOUSING COUNCIL OLYMPIA WA	625
YAKIMA VALLEY GROWERS-SHIPPERS ASSN YAKIMA WA	625
HARDAN CAROL EDMONDS WA	513

MARALYN CHASE D (01) Won

CARTER SUBARU SEATTLE WA	1,250
E KING CO LAWYERS FOR JUSTICE KIRKLAND WA	1,250
HARRY TRUMAN FUND OLYMPIA WA	1,250
NORTHERN ATTORNEYS PAC MOUNT VERNON WA	1,250
PUGET SOUND CIT FOR POL RESPONSIBILITY SEATTLE WA	1,250
TAGNEY-JONES MARYANNE PRESTON WA	1,250
UAW REGION 5 WESTERN STATES PAC PICO RIVERA CA	1,250
VICTIMS ADVOCATE SEATTLE WA	1,250
WA ST COUNCIL OF FIREFIGHTERS OLYMPIA WA	1,250
WA ST DEMO CENT COMM SEATTLE WA	1,233
PHELPS ELAINE SEATTLE WA	1,225
STEWARD KATY JO VASHON WA	1,225
IBEW LOCAL 77 PAC SEATTLE WA	1,100
ATU SPECIAL HOLDING ACCT	1,000
SMITH LILA SHORELINE WA	1,000
MUCKLESHOOT INDIAN TRIBE AUBURN WA	975
SAAD AZIZ SEATTLE WA	900
NELSON NORMAN B SEATTLE WA	860
32ND DIST DEMO LAKE FOREST PARK WA	773
ABRAHAM LINCOLN MEM SOCIETY SEATTLE WA	625
HAWKINS MARYLYN W SHORELINE WA	625
IBEW LOCAL 191 EVERETT WA	625
PHELPS ROBERT R SEATTLE WA	625
PNWRC SEPARATE SEGREGATED FUND SEATTLE WA	625
SERVICE EMPLOYEES UNION ST COUNCIL SEATTLE WA	625
WA CONSERVATION VOTERS ACTION FUND SEATTLE WA	625
WA EDUCATION ASSN PAC FEDERAL WAY WA	625
WA FED OF ST EMPLOYEES OLYMPIA WA	625
WA MEDICAL PAC SEATTLE WA	625
WA TEAMSTERS LEG LEAGUE SEATTLE WA	625
ASTLEY GUY SEATTLE WA	620
ASTLEY MAIA KRAHL SEATTLE WA	600
BLAST PRESSURE WASH SYSTEMS TACOMA WA	600
CHRISTIANSEN LEROY R SEATTLE WA	600
FURFARO MARSHA M SEATTLE WA	600
GOOD GUY'S AUTO SALES GRAHAM WA	600
HAMPER GREG SEATTLE WA	600
HARRIS JOHN B SEATTLE WA	600
HARRIS MARILYN SEATTLE WA	600
INLANDBOATMENS UNION SEATTLE WA	600
PCP CONSTRUCTION SEATTLE WA	600
SORIANO SALLY SEATTLE WA	600
TACOMA CUSTOM BUILDERS UBC GRAHAM WA	600
WESTERN PRESERVATIONS MOUNTLAKE TERRACE WA	600
UFCW LOCAL 1001 BELLEVUE WA	550

ROBERT RANSOM R (01) Lost

READ BEVERLY LAKE FOREST PARK WA	925
REALTORS PAC OLYMPIA WA	925
BOEING WILLIAM E JR SEATTLE WA	900
STRANNIGAN DAVID CASTILLO/GARY OLYMPIA WA	825
NFIB WA SAFE TRUST OLYMPIA WA	625
RAMELOW ROBERT MR SPOKANE WA	625
BOWDEN LORI SEATTLE WA	600
CHENEY WENDY SEATTLE WA	600
CHILDE LUVA EDMONDS WA	600
ENNIS BUD PACIFIC PALISADES CA	600
ISLEY TIMOTHY RENTON WA	600
JONES RONALD BRIER WA	600
MEYER BRUCE SEATAC WA	600
WHEATON LARRY SHORELINE WA	600

RUTH LECOCQ KAGI D (02) Won

MUCKLESHOOT INDIAN TRIBE AUBURN WA	1,250
NORTHERN ATTORNEYS PAC MOUNT VERNON WA	1,250
PUBLIC SCHOOL EMP OF WA POLITICAL FUND AUBURN WA	1,250
PUGET SOUND CIT FOR POL RESPONSIBILITY SEATTLE WA	1,250
WA EDUCATION ASSN PAC FEDERAL WAY WA	1,250
CHILDREN'S CAMPAIGN FUND SEATTLE WA	1,125
IBEW LOCAL 77 PAC SEATTLE WA	1,100
WA REFUSE & RECYCLING ASSN ILWACO WA	800
ELI LILLY & CO INDIANAPOLIS IN	750
PEMCO SEATTLE WA	750

Major Contributors to Legislative Campaigns
Contributions of more than $500

WA ST DEMO CENT COMM SEATTLE WA	733
WA MEDICAL PAC SEATTLE WA	725
ABRAHAM LINCOLN MEM SOCIETY SEATTLE WA	625
COMPAS SEATTLE WA	625
E KING CO LAWYERS FOR JUSTICE KIRKLAND WA	625
PHELPS ELAINE SHORELINE WA	625
PHELPS ROBERT SHORELINE WA	625
WA OPTOMETRIC PAC RENTON WA	625
WA RESTAURANT ASSN PAC OLYMPIA WA	625
WA SOFT DRINK ASSN PAC TUMWATER WA	625
WA ST DENTAL PAC SEATTLE WA	625
WA TEAMSTERS LEG LEAGUE SEATTLE WA	625
AT&T OLYMPIA WA	600
SANITARY SERVICE CO INC BELLINGHAM WA	600
STREISSGUTH ANN & DANIEL SEATTLE WA	600

LEGISLATIVE DISTRICT 33

KAREN KEISER D (S) Won

TRANSFER FROM SURPLUS ACCT	5,866
CERTIFIED PUBLIC ACCTS PAC BELLEVUE WA	1,250
CITY OF DESTINY PAC TACOMA WA	1,250
PUBLIC SCHOOL EMP OF WA POLITICAL FUND AUBURN WA	1,250
ROOSEVELT FUND OLYMPIA WA	1,250
WA CONSUMER FINANCE EDUCATION PAC SEATTLE WA	1,250
WA EDUCATION ASSN PAC FEDERAL WAY WA	1,250
WEISS STUART SEATTLE WA	1,250
WA CHIROPRACTIC TRUST SEATTLE WA	1,225
IBEW LOCAL 77 PAC SEATTLE WA	1,100
SABEY CORP SEATTLE WA	1,100
JUSTICE PAC TACOMA WA	950
WA PUBLIC EMPLOYEES ASSN PAC OLYMPIA WA	925
WA DENTAL SERVICE SEATTLE WA	850
WA REFUSE & RECYCLING ASSN ILWACO WA	800
IRON WORKERS DIST COUNCIL OF PACIFIC NW PORTLAND OR	750
UFCW LOCAL 1001 BELLEVUE WA	750
BOEING EMPLOYEES CREDIT UNION SEATTLE WA	650
ATU SPECIAL HOLDING ACCT WASHINGTON DC	625
BANK OF AMERICA SEATTLE WA	625
BOEING SEATTLE WA	625
COMPASS SEATTLE WA	625
KROGER OLYMPIA WA	625
PNWRC SEPARATE SEGREGATED FUND SEATTLE WA	625
VICTIMS ADVOCATE SEATTLE WA	625
VULCAN NORTHWEST INC SEATTLE WA	625
W WA TRIAL LAWYERS FOR VICTIMS RIGHTS ABERDEEN WA	625
WA HOSPITAL PAC SEATTLE WA	625
WA MACHINISTS COUNCIL SEATTLE WA	625
WA SOFT DRINK ASSN PAC OLYMPIA WA	625
WA ST AUTO DEALERS PAC SEATTLE WA	625
WA ST COUNCIL OF FIREFIGHTERS OLYMPIA WA	625
WA ST PATROL TROOPERS ASSN SPOKANE WA	625
WA TEAMSTERS LEG LEAGUE SEATTLE WA	625
WASHBANKPAC SEATTLE WA	625
33RD DIST DEMO ORG TUKWILA WA	600
AT&T OLYMPIA WA	600
ATU LEG COUNCIL SEG FUND TACOMA WA	600
BIG I PAC BELLEVUE WA	600
GEORGIA-PACIFIC JACKSONVILLE FL	600
IUPAT DIST COUNCIL 5 SEATTLE WA	600
PAC 48 OF WA VANCOUVER WA	600
SAVPAC OLYMPIA WA	600
UFCW LOCAL 1105 SEATTLE WA	600
WA AFFORDABLE HOUSING COUNCIL OLYMPIA WA	600
WA MUTUAL BANK SEATTLE WA	600
WA ST DEMO CENT COMM SEATTLE WA	586

SHAY SCHUAL-BERKE D (01) Won

ATU SEATTLE WA	1,250
JUSTICE PAC TACOMA WA	1,250
PHYSICIANS EYE PAC SEATTLE WA	1,250
PUBLIC SCHOOL EMP OF WA POLITICAL FUND AUBURN WA	1,250
SCHWAI ROBERT SEATTLE WA	1,250
VICTIMS ADVOCATE SEATTLE WA	1,250
WA HOSPITAL PAC SEATTLE WA	1,250
WA PHYSICAL THERAPY PAC OLYMPIA WA	1,250
WA RESTAURANT ASSN PAC OLYMPIA WA	1,250
WA ST DENTAL PAC SEATTLE WA	1,250
WA DENTAL SERVICE SEATTLE WA	1,225
WA MEDICAL PAC OLYMPIA WA	1,225
WA EDUCATION ASSN PAC FEDERAL WAY WA	938
MUCKLESHOOT INDIAN TRIBE AUBURN WA	925
WA ST DEMO CENT COMM SEATTLE WA	826
ELI LILLY & CO KIRKLAND WA	825
WA SCHOOL PRINCIPALS LEG EFF ASSN OLYMPIA WA	800
JOHNSON & JOHNSON NEW BRUNSWICK NJ	650
PEMCO OLYMPIA WA	650
CITY OF DESTINY PAC TACOMA WA	625
COLUMBIA DENTAL GROUP KIRKLAND WA	625
COMPAS SEATTLE WA	625
IAFF LOCAL 2919 SEATAC WA	625
PNWRC SEPARATE SEGREGATED FUND SEATTLE WA	625
TRUCKING ACTION COMM FEDERAL WAY WA	625
WA HEALTH CARE ASSN PAC OLYMPIA WA	625
WA MACHINISTS COUNCIL SEATTLE WA	625
WA ST COUNCIL OF FIREFIGHTERS OLYMPIA WA	625
WA TEAMSTERS LEG LEAGUE SEATTLE WA	625
33RD DIST DEMO ORG TUKWILA WA	600
AVENTIS PHARMACEUTICALS INC SEATTLE WA	600
GLAXOSMITHKLINE VANCOUVER WA	600
PETERSON LINNEA AUBURN WA	600
PUGET SOUND ENERGY BELLEVUE WA	600
REGENCE BLUE SHIELD SEATTLE WA	600
RETIRED PUBLIC EMPLOYEES COUNCIL OF WA PAC OLYMPIA WA	600
SCHERING-PLOUGH OLYMPIA WA	600
WA CHIROPRACTIC TRUST SEATTLE WA	600
WA FED OF ST EMPLOYEES OLYMPIA WA	600
WA WINE PAC SEATTLE WA	600
WASHBANKPAC STATE FUND SEATTLE WA	600

DAVID UPTHEGROVE D (02) Won

ABRAHAM LINCOLN MEM SOCIETY SEATTLE WA	1,250
HULLENDER GREGORY N BELLEVUE WA	1,250
JOHNS PAUL M SEATTLE WA	1,250
JUSTICE PAC TACOMA WA	1,250
PUBLIC SCHOOL EMP OF WA POLITICAL FUND AUBURN WA	1,250
WA EDUCATION ASSN PAC FEDERAL WAY WA	1,250
WEISS STUART P SEATTLE WA	1,250
CASCADE AUTO GLASS VANCOUVER WA	1,200
IBEW LOCAL 77 PAC SEATTLE WA	1,100
IRON WORKERS DIST COUNCIL OF PACIFIC NW PORTLAND OR	900
WA AFFORDABLE HOUSING COUNCIL OLYMPIA WA	850
ATU SPECIAL HOLDING ACCT WASHINGTON DC	800
STUDENT COUNCIL SEATTLE WA	800
WA SCHOOL PRINCIPALS LEG EFF ASSN OLYMPIA WA	750
GORIN RALPH E REDMOND WA	700
BRAINERD PAUL SEATTLE WA	625
BRENCICK ABIGAIL TACOMA WA	625
CITY OF DESTINY PAC TACOMA WA	625
FIREFIGHTERS PAC LOCAL 1747 F-PAC KENT WA	625
HARRY TRUMAN FUND OLYMPIA WA	625
HUMANE USA PAC WASHINGTON DC	625
OTTERSON MARTIN SEATTLE WA	625
VICTIMS ADVOCATE SEATTLE WA	625
WA MACHINISTS COUNCIL SEATTLE WA	625
WA MEDICAL PAC SEATTLE WA	625
WA RESTAURANT ASSN PAC OLYMPIA WA	625
WA ST COUNCIL OF FIREFIGHTERS OLYMPIA WA	625
WA TEAMSTERS LEG LEAGUE SEATTLE WA	625
33RD DIST DEMO ORG TUKWILA WA	600
AT&T CHICAGO IL	600
AT&T PAC NORTHWEST DENVER CO	600
KC ENTERPRISES INC SEAHURST WA	600
PUGET SOUND ENERGY BELLEVUE WA	600
UPTHEGROVE CYNTHIA C BURIEN WA	600
UPTHEGROVE JOHN L SEATTLE WA	600
WA ST DEMO CENT COMM SEATTLE WA	586

LEGISLATIVE DISTRICT 34

ERIK POULSEN D (S) Unopposed

MUCKLESHOOT INDIAN TRIBE AUBURN WA	1,250
PEMCO OLYMPIA WA	1,250

Major Contributors to Legislative Campaigns
Contributions of more than $500

PUBLIC SCHOOL EMP OF WA POLITICAL FUND AUBURN WA	1,250
ROOSEVELT FUND OLYMPIA WA	1,250
VICTIMS ADVOCATE SEATTLE WA	1,250
WA EDUCATION ASSN PAC FEDERAL WAY WA	1,250
WA HEALTH CARE ASSN PAC OLYMPIA WA	1,250
WA SOFT DRINK ASSN PAC OLYMPIA WA	1,250
WA ST COUNCIL OF FIREFIGHTERS OLYMPIA WA	1,250
WA ST DENTAL PAC SEATTLE WA	1,250
WA ST HOSPITAL PAC SEATTLE WA	1,250
AT&T PAC NORTHWEST OLYMPIA WA	1,200
IBEW LOCAL 77 PAC SEATTLE WA	1,100
QWEST WA PAC OLYMPIA WA	1,000
WA FED OF ST EMPLOYEES OLYMPIA WA	925
WA FOREST PROTECTION ASSN OLYMPIA WA	850
WA ORG OF VOCATIONAL EDUCATORS OLYMPIA WA	750
ATU LOCAL 587 SEATTLE WA	625
AVISTA CORP SPOKANE WA	625
BOEING SEATTLE WA	625
JOINT COUNCIL OF TEAMSTERS NO 28 SEATTLE WA	625
PHILIP MORRIS INC NEW YORK NY	625
PNWRC SEATTLE WA	625
PUGET SOUND CIT FOR POL RESPONSIBILITY SEATTLE WA	625
SEC PAC SEATTLE WA	625
SIMPSON PAPER CO SEATTLE WA	625
TESORO PETROLEUM CO INC SAN ANTONIO TX	625
VULCAN NORTHWEST INC SEATTLE WA	625
WA CHIROPRACTIC TRUST SEATTLE WA	625
WA MACHINISTS COUNCIL SEATTLE WA	625
WA MEDICAL PAC SEATTLE WA	625
AEROSPACE MECHINISTS INDUSTRIAL LODGE 7 SEATTLE WA	600
BP CORP NORTH AMERICA INC PAC BLAINE WA	600
GEORGIA-PACIFIC SALEM OR	600
MCI WORLDCOM VASHON WA	600
SAVPAC OLYMPIA WA	600
WA ST LABOR COUNCIL SEATTLE WA	525

EILEEN CODY D (01) Unopposed

CERTIFIED PUBLIC ACCTS PAC BELLEVUE WA	1,250
MUCKLESHOOT INDIAN TRIBE AUBURN WA	1,250
PUBLIC SCHOOL EMP OF WA POLITICAL FUND AUBURN WA	1,250
WA OPTOMETRIC PAC RENTON WA	1,250
WA PHYSICAL THERAPY PAC OLYMPIA WA	1,250
WA ST AUTO DEALERS PAC SEATTLE WA	1,250
WA ST COUNCIL OF FIREFIGHTERS OLYMPIA WA	1,250
WA ST DENTAL PAC SEATTLE WA	1,250
WA CHIROPRACTIC TRUST SEATTLE WA	1,225
WA DENTAL SERVICE SEATTLE WA	1,225
ATU WASHINGTON DC	1,125
PREMERA BLUE CROSS SEATTLE WA	1,125
GOODE PAUL REDMOND WA	1,000
WA ST DEMO CENT COMM SEATTLE WA	843
WA MEDICAL PAC SEATTLE WA	800
GLAXOSMITHKLINE PHILADELPHIA PA	750
ABRAHAM LINCOLN MEM SOCIETY SEATTLE WA	625
DENKOR BEAVERTON OR	625
E KING CO LAWYERS FOR JUSTICE KIRKLAND WA	625
PACIFIC RENAL SERVICES LLC PORTLAND OR	625
PNWRC SEATTLE WA	625
SERVICE EMPLOYEES UNION ST COUNCIL SEATTLE WA	625
VICTIMS ADVOCATE SEATTLE WA	625
VULCAN NORTHWEST INC SEATTLE WA	625
WA EDUCATION ASSN PAC FEDERAL WAY WA	625
WA HOSPITAL PAC SEATTLE WA	625
WA MACHINISTS COUNCIL SEATTLE WA	625
WA SOFT DRINK ASSN PAC OLYMPIA WA	625
WA TEAMSTERS LEG LEAGUE SEATTLE WA	625
FRIENDS OF ADULT FAMILY HOMES YAKIMA WA	600
IBEW SEATTLE WA	600
REGENCE BLUE SHIELD SEATTLE WA	600
RETIRED PUBLIC EMPLOYEES COUNCIL OF WA PAC OLYMPIA WA	600
WA HYGIENISTS PAC LYNNWOOD WA	600
UFCW LOCAL 1001 BELLEVUE WA	550

J JOSEPH MCDERMOTT D (02) Won

PUBLIC SCHOOL EMP OF WA POLITICAL FUND AUBURN WA	1,250
WA CHIROPRACTIC TRUST SEATTLE WA	1,250
WA EDUCATION ASSN PAC FEDERAL WAY WA	1,250
WA ST COUNCIL OF FIREFIGHTERS OLYMPIA WA	1,250
IBEW LOCAL 77 PAC SEATTLE WA	1,100
WA ST DEMO CENT COMM SEATTLE WA	703
ABRAHAM LINCOLN MEM SOCIETY SEATTLE WA	625
ATU SPECIAL HOLDING ACCT WASHINGTON DC	625
HARRY TRUMAN FUND OLYMPIA WA	625
PNWRC SEPARATE SEGREGATED FUND SEATTLE WA	625
PUGET SOUND CIT FOR POL RESPONSIBILITY SEATTLE WA	625
SERVICE EMPLOYEES UNION ST COUNCIL SEATTLE WA	625
VICTIMS ADVOCATE SEATTLE WA	625
WA ST DENTAL PAC SEATTLE WA	625
WA TEAMSTERS LEG LEAGUE SEATTLE WA	625
AT&T NORTHERN TRUST CO OLYMPIA WA	600
IRON WORKERS DIST COUNCIL OF PACIFIC NW PORTLAND OR	600

LEGISLATIVE DISTRICT 35

TIMOTHY SHELDON D (S) Won

AMERICAN ELECTRONICS ASSN SEATTLE WA	1,250
BUILD SEATTLE WA	1,250
CERTIFIED PUBLIC ACCTS PAC BELLEVUE WA	1,250
PUBLIC SCHOOL EMP OF WA POLITICAL FUND AUBURN WA	1,250
PUGET SOUND ENERGY BELLEVUE WA	1,250
PUGET SOUND PILOTS SEATTLE WA	1,250
SAFECO CORP SEATTLE WA	1,250
TRUCKING ACTION COMM FEDERAL WAY WA	1,250
WA FOOD INDUSTRY PAC OLYMPIA WA	1,250
WA RESTAURANT ASSN PAC OLYMPIA WA	1,250
WA ST DENTAL PAC SEATTLE WA	1,250
WEYERHAEUSER FEDERAL WAY WA	1,250
BOEING SEATTLE WA	1,225
BROADBAND COMMUNICATIONS ASSN OF WA PAC SEATTLE WA	1,225
HEWLETT PACKARD COLORADO SPRINGS CO	1,225
MUCKLESHOOT INDIAN TRIBE AUBURN WA	1,225
REGENCE BLUE SHIELD SEATTLE WA	1,225
SIMPSON SEATTLE WA	1,225
WA BEER & WINE WHOLESALERS PAC OLYMPIA WA	1,225
WA MEDICAL PAC SEATTLE WA	1,225
YAKIMA VALLEY GROWERS-SHIPPERS ASSN YAKIMA WA	1,225
ANHEUSER-BUSCH OLYMPIA WA	1,200
CAPITAL ONE SERVICES INC FEDERAL WAY WA	1,200
GEORGIA-PACIFIC SALEM OR	1,100
NATIONAL ENERGY SYSTEMS CO KIRKLAND WA	1,100
SABEY CORP SEATTLE WA	1,100
WA FOREST PROTECTION ASSN OLYMPIA WA	1,050
WA ST COPPS OLYMPIA WA	1,050
BOISE CASCADE CORP BOISE ID	1,000
MICROSOFT REDMOND WA	1,000
PACIFICARE MERCER ISLAND WA	1,000
PHARMACEUTICAL RES & MANUF OF AMERICA WASHINGTON DC	1,000
WA REFUSE & RECYCLING ASSN ILWACO WA	1,000
ARCHITECTS PAC OLYMPIA WA	925
GLACIER NORTHWEST SEATTLE WA	900
PORT BLAKELY TREE FARMS SEATTLE WA	900
QWEST WA PAC OLYMPIA WA	900
HOLLAND AMERICA LINE WESTOURS INC SEATTLE WA	875
WA AFFORDABLE HOUSING COUNCIL OLYMPIA WA	875
WA INDEPENDENT TELEPHONE PAC OLYMPIA WA	875
FARMERS GROUP INC TACOMA WA	800
PEMCO SEATTLE WA	800
PG&E CORP PORTLAND OR	700
ALLSTATE INSURANCE CO NORTHBROOK IL	625
ASTRAZENECA PHARMACEUTICALS WILMINGTON DE	625
AVISTA CORP SPOKANE WA	625
BANK OF AMERICA SEATTLE WA	625
BIO PAC SEATTLE WA	625
CHEVRONTEXACO CONCORD CA	625
CONTRACTORS BONDING & INS CO SEATTLE WA	625
CREDIT UNION LEG ACTION FUND FEDERAL WAY WA	625
FRED MEYER/KROGER CINCINNATI OH	625
HOUSEHOLD MT PROSPECT IL	625
INSURANCE & FINANCIAL ADVISORS PAC YELM WA	625
MACPAC SUMNER WA	625
PROGRESSIVE CORP OLYMPIA WA	625
REALTORS PAC OLYMPIA WA	625
SAFEHARBOR TECHNOLOGY CORP SATSOP WA	625
TESORO PETROLEUM CO INC SAN ANTONIO TX	625
VERIZON EVERETT WA	625
WA BANKERS ASSN SEATTLE WA	625

Major Contributors to Legislative Campaigns
Contributions of more than $500

WA HOSPITAL PAC SEATTLE WA	625
WA PROFESSIONAL INSURANCE AGENTS PAC VANCOUVER WA	625
WA ST VETERINARY MED ASSN PAC BELLEVUE WA	625
WASTE MANAGEMENT KIRKLAND WA	625
AMERICAN INS ASSN PAC WA SEATTLE WA	600
ASPHALT PAVING ASSN OF WA PAC SEATTLE WA	600
ASSOC BUILDERS & CONTRACTORS BELLEVUE WA	600
AT&T OLYMPIA WA	600
AT&T PAC NORTHWEST DENVER CO	600
AT&T WIRELESS SEATTLE WA	600
BERGEN BRUNSWIG CORP ORANGE CA	600
BP CORP NORTH AMERICA INC PAC SEATTLE WA	600
CELLCO PARTNERSHIP DBA VERIZON WIRELESS FOLSOM CA	600
COOK BRIAN R SHELTON WA	600
DAINES BERNARD & MARSHA SPOKANE WA	600
DOCPAC OF WA NAPA CA	600
FRED MEYER FOODS PORTLAND OR	600
HOUSEHOLD INTL OLYMPIA WA	600
JUSTICE PAC TACOMA WA	600
KRAFT FOODS NORTH AMERICA INC HIGHLANDS RANCH CO	600
MANUFACTURED HOUSING COMM OF WA OLYMPIA WA	600
PAC 48 OF WA VANCOUVER WA	600
SQUAXIN INDIAN TRIBE SHELTON WA	600
WA CABLE PAC SEATTLE WA	600
WA DEFENSE TRIAL LAWYERS SEATTLE WA	600
WA FED OF ST EMPLOYEES OLYMPIA WA	600
WORLDCOM DENVER CO	600

MARILOU RICKERT G (S) Lost

CAND PERSONAL FUNDS	725
BEDBURY SAMMI SAMMAMISH WA	625
BEDBURY SCOTT SAMMAMISH WA	625

KATHRYN HAIGH D (01) Won

CERTIFIED PUBLIC ACCTS PAC BELLEVUE WA	1,250
CITY OF DESTINY PAC TACOMA WA	1,250
PUBLIC SCHOOL EMP OF WA POLITICAL FUND AUBURN WA	1,250
W WA TRIAL LAWYERS FOR VICTIMS RIGHTS ABERDEEN WA	1,250
WA EDUCATION ASSN PAC FEDERAL WAY WA	1,250
WA ST COUNCIL OF FIREFIGHTERS OLYMPIA WA	1,250
IBEW LOCAL 77 PAC SEATTLE WA	1,225
WA REFUSE & RECYCLING ASSN ILWACO WA	800
WA ST DEMO CENT COMM SEATTLE WA	628
CARPENTERS LOCAL 1597 BREMERTON WA	625
HARRY TRUMAN FUND OLYMPIA WA	625
HEWLETT PACKARD COLORADO SPRINGS CO	625
JOINT COUNCIL OF TEAMSTERS NO 28 SEATTLE WA	625
JUSTICE PAC TACOMA WA	625
OLYMPIC PENINSULA BLDG & CONST TRADES COUNCIL BREMERTON WA	625
SAFEHARBOR TECHNOLOGY CORP SATSOP WA	625
WA RESTAURANT ASSN PAC OLYMPIA WA	625
WA ST AUTO DEALERS PAC SEATTLE WA	625
WA ST DENTAL PAC SEATTLE WA	625
WA ST VETERINARY MED ASSN PAC BELLEVUE WA	625
AT&T GOVT AFFAIRS NW REGION OLYMPIA WA	600
BUILD SEATTLE WA	600
SIMPSON INVESTMENT CO SEATTLE WA	600
WA FED OF ST EMPLOYEES OLYMPIA WA	600

WILLIAM EICKMEYER D (02) Won

CITY OF DESTINY PAC TACOMA WA	1,250
PUBLIC SCHOOL EMP OF WA POLITICAL FUND AUBURN WA	1,250
W WA TRIAL LAWYERS FOR VICTIMS RIGHTS ABERDEEN WA	1,250
WA EDUCATION ASSN PAC FEDERAL WAY WA	1,250
WA ST COUNCIL OF FIREFIGHTERS OLYMPIA WA	1,250
IBEW LOCAL 77 PAC SEATTLE WA	1,225
WEYERHAEUSER FEDERAL WAY WA	1,000
WA ST DEMO CENT COMM SEATTLE WA	808
CAND PERSONAL FUNDS	700
CARPENTERS LOCAL UNION BREMERTON WA	625
HARRY TRUMAN FUND OLYMPIA WA	625
JUSTICE PAC TACOMA WA	625
NRA POLITICAL VICTORY FUND FAIRFAX VA	625
OLYMPIC PENINSULA BLDG & CONST TRADES COUNCIL BREMERTON WA	625
PHILIP MORRIS INC HIGHLANDS RANCH CO	625
SAFEHARBOR TECHNOLOGY CORP SATSOP WA	625
UFCW LOCAL 381 BREMERTON WA	625
WA RESTAURANT ASSN PAC OLYMPIA WA	625
WA ST AUTO DEALERS PAC SEATTLE WA	625
WA ST DENTAL PAC SEATTLE WA	625
WA TEAMSTERS LEG LEAGUE SEATTLE WA	625
GOSSEEN CAROL M PASCO WA	600
GOSSEEN DONALD E PASCO WA	600
GOSSEEN ELLEN G BURIEN WA	600
GOSSEEN RANDALL R YAKIMA WA	600
GOSSEEN SHERRY YAKIMA WA	600
GOSSEEN THOMAS D SEATTLE WA	600
SIMPSON INVESTMENT CO SEATTLE WA	600
RJ REYNOLDS WINSTON-SALEM NC	550

R CRAIG CHAPMAN R (02) Lost

MASON CO REPUB CENT COMM SHELTON WA	1,500
CHAPMAN C SHELTON WA	523

LEGISLATIVE DISTRICT 36

JEANNE KOHL-WELLES D (S) Unopposed

CERTIFIED PUBLIC ACCTS PAC BELLEVUE WA	1,250
PUBLIC SCHOOL EMP OF WA POLITICAL FUND AUBURN WA	1,250
ROOSEVELT FUND OLYMPIA WA	1,250
VICTIMS ADVOCATE SEATTLE WA	1,250
WA EDUCATION ASSN PAC FEDERAL WAY WA	1,250
WA FED OF ST EMPLOYEES OLYMPIA WA	1,250
WA FED OF TEACHERS COPE TUKWILA WA	1,250
WA ST COUNCIL OF FIREFIGHTERS OLYMPIA WA	1,250
WA ST AUTO DEALERS PAC TUKWILA WA	1,150
IBEW LOCAL 77 PAC SEATTLE WA	1,100
PACIFIC SCIENCE CENTER SEATTLE WA	1,000
WA HEALTH CARE ASSN PAC OLYMPIA WA	925
FIRE SPRINKLER ADVISORY BOARD KENT WA	650
KOHL TERRY SEATTLE WA	650
ABRAHAM LINCOLN MEM SOCIETY SEATTLE WA	625
ATU WASHINGTON DC	625
PNWRC SEATTLE WA	625
PUGET SOUND CIT FOR POL RESPONSIBILITY SEATTLE WA	625
WA ST DENTAL PAC SEATTLE WA	625
WA TEAMSTERS LEG LEAGUE SEATTLE WA	625
BRAINERD PAUL SEATTLE WA	600
IRON WORKERS DIST COUNCIL OF PACIFIC NW PORTLAND OR	600
QWEST WA PAC OLYMPIA WA	600
FIRST & GOAL BELLEVUE WA	575
GREEN CROSS PATIENTS COOPERATIVE SEATTLE WA	526

HELEN SOMMERS D (01) Won

CERTIFIED PUBLIC ACCTS PAC BELLEVUE WA	1,250
GATES WILLIAM H II SEATTLE WA	1,250
PUBLIC SCHOOL EMP OF WA POLITICAL FUND AUBURN WA	1,250
PUGET SOUND CIT FOR POL RESPONSIBILITY SEATTLE WA	1,250
TRUCKING ACTION COMM FEDERAL WAY WA	1,250
WA HEALTH CARE ASSN PAC OLYMPIA WA	1,250
WA HOSPITAL PAC SEATTLE WA	1,250
WA MEDICAL PAC SEATTLE WA	1,250
WA ST AUTO DEALERS PAC SEATTLE WA	1,250
WA DENTAL SERVICE NORMANDY PARK WA	1,225
RETIRED PUBLIC EMPLOYEES COUNCIL OF WA PAC OLYMPIA WA	1,200
IBEW LOCAL 77 PAC SEATTLE WA	1,100
MICROSOFT REDMOND WA	1,000
MOLINA HEALTHCARE INC LONG BEACH CA	1,000
PEMCO OLYMPIA WA	950
PHILIP MORRIS MANAGEMENT CORP SACRAMENTO CA	925
RECREATIONAL GAMING ASSN OLYMPIA WA	875
WA REFUSE & RECYCLING ASSN ILWACO WA	800
WA SCHOOL PRINCIPALS LEG EFF ASSN OLYMPIA WA	800
PORT BLAKELY TREE FARMS SEATTLE WA	700
WEYERHAEUSER OLYMPIA WA	650
BOEING SEATTLE WA	625
BRAINERD PAUL SEATTLE WA	625
BROADBAND COMMUNICATIONS ASSN OF WA PAC SEATTLE WA	625
CREDIT UNION LEG ACTION FUND FEDERAL WAY WA	625
HARRY TRUMAN FUND OLYMPIA WA	625

Major Contributors to Legislative Campaigns
Contributions of more than $500

HOLLAND AMERICA LINE WESTOURS INC SEATTLE WA	625
MACPAC SUMNER WA	625
NORTHERN ATTORNEYS PAC MOUNT VERNON WA	625
PHYSICIANS EYE PAC SEATTLE WA	625
PNWRC SEATTLE WA	625
PUGET SOUND PILOTS SEATTLE WA	625
PUYALLUP TRIBE OF INDIANS TACOMA WA	625
QWEST WA PAC OLYMPIA WA	625
SMITH ORIN C SEATTLE WA	625
UFCW LOCAL 1001 BELLEVUE WA	625
UNITED SUBCONTRACTORS ASSN PAC OLYMPIA WA	625
VULCAN NORTHWEST INC SEATTLE WA	625
WA CHIROPRACTIC TRUST SEATTLE WA	625
WA EDUCATION ASSN PAC FEDERAL WAY WA	625
WA FED OF ST EMPLOYEES OLYMPIA WA	625
WA MACHINISTS COUNCIL SEATTLE WA	625
WA PUBLIC EMPLOYEES ASSN PAC OLYMPIA WA	625
WA RESTAURANT ASSN PAC OLYMPIA WA	625
WA SOFT DRINK ASSN PAC OLYMPIA WA	625
WA ST DENTAL PAC SEATTLE WA	625
WA ST LABOR COUNCIL SEATTLE WA	625
WA ST PATROL TROOPERS ASSN SPOKANE WA	625
WA TEAMSTERS LEG LEAGUE SEATTLE WA	625
ASPHALT PAVING ASSN OF WA PAC SEATTLE WA	600
ASTRAZENECA PHARMACEUTICALS SEATTLE WA	600
AT&T OLYMPIA WA	600
GLAXOSMITHKLINE PHILADELPHIA PA	600
HEWLETT PACKARD COLORADO SPRINGS CO	600
LARSON CHRISTOPHER R SEATTLE WA	600
MUCKLESHOOT INDIAN TRIBE AUBURN WA	600
SIMPSON SEATTLE WA	600
WA CREDIT UNION LEAGUE FEDERAL WAY WA	600
WA FOREST PROTECTION ASSN OLYMPIA WA	600
WA OPTOMETRIC PAC RENTON WA	600

ANGELA BRINK R (01) Lost

SEATTLE FIREFIGHTERS VOL PAC SEATTLE WA	1,180
DRUMHILLER ROB SEATTLE WA	925
IFFERT SY SEATTLE WA	925
BRINK DAVE ROSEBURG OR	625
CAIN CAROL GIG HARBOR WA	625
DRUMHILLER JANIE SEATTLE WA	625
MAINSTREAM REPUBLICANS OF WA KENNEWICK WA	625
PHILLIPS WES MERCER ISLAND WA	625
ROBINSON APRIL SEATTLE WA	625
BERG JO ANN ROSEBURG OR	600
BERG LESLIE M ROSEBURG OR	600
HOLMS JENNIFER KIRKLAND WA	600

MARY LOU DICKERSON D (02) Won

PUGET SOUND CIT FOR POL RESPONSIBILITY SEATTLE WA	1,250
WA ST COUNCIL OF FIREFIGHTERS OLYMPIA WA	1,250
IBEW LOCAL 77 PAC SEATTLE WA	1,100
WA EDUCATION ASSN PAC FEDERAL WAY WA	938
WA ST DEMO CENT COMM SEATTLE	927
PUBLIC SCHOOL EMP OF WA POLITICAL FUND AUBURN WA	925
WYNN PARDNER SPOKANE WA	750
WA CHIROPRACTIC TRUST SEATTLE WA	650
ABRAHAM LINCOLN MEM SOCIETY SEATTLE WA	625
ATU SPECIAL HOLDING ACCT WASHINGTON DC	625
HARRY TRUMAN FUND OLYMPIA WA	625
MUCKLESHOOT INDIAN TRIBE AUBURN WA	625
PNWRC SEPARATE SEGREGATED FUND SEATTLE WA	625
SERVICE EMPLOYEES COUNCIL SEATTLE WA	625
WA FED OF ST EMPLOYEES OLYMPIA WA	625
WA MACHINISTS COUNCIL SEATTLE WA	625
WA TEAMSTERS LEG LEAGUE SEATTLE WA	625
HATEM HASSAN SPOKANE WA	600
HATEM YASER SPOKANE WA	600
INGRAM JAMIELY SPOKANE WA	600

LEGISLATIVE DISTRICT 37

DANIEL ADAM KLINE D (S) Unopposed

SENATE DEMO CAMP COMM OLYMPIA WA	5,000
ABRAHAM LINCOLN MEM SOCIETY SEATTLE WA	1,250
BANK OF AMERICA SEATTLE WA	1,250
KONGSGAARD PETER GOLDMAN & M J SEATTLE WA	1,250
ROOSEVELT FUND OLYMPIA WA	1,250
WA FED OF ST EMPLOYEES OLYMPIA WA	1,250
WA ST COUNCIL OF FIREFIGHTERS OLYMPIA WA	1,250
MUCKLESHOOT INDIAN TRIBE AUBURN WA	1,225
ATU SEATTLE WA	1,000
VICTIMS ADVOCATE SEATTLE WA	950
WA BEER & WINE WHOLESALERS PAC OLYMPIA WA	750
WA DENTAL SERVICE SEATTLE WA	750
WA EDUCATION ASSN PAC FEDERAL WAY WA	725
CENTRAL WA LAWYERS FOR WORKING FAMILIES YAKIMA WA	625
CERTIFIED PUBLIC ACCTS PAC BELLEVUE WA	625
CITY OF DESTINY PAC TACOMA WA	625
CREDIT UNION LEG ACTION FUND FEDERAL WAY WA	625
JONES DAVID PRESTON WA	625
JUNKER JOHN SEATTLE WA	625
KROGER OLYMPIA WA	625
NORTHERN ATTORNEYS PAC MOUNT VERNON WA	625
PUGET SOUND CIT FOR POL RESPONSIBILITY SEATTLE WA	625
PUGET SOUND PILOTS SEATTLE WA	625
TAGNEY-JONES MARYANNE PRESTON WA	625
VULCAN NORTHWEST INC SEATTLE WA	625
WA CHIROPRACTIC TRUST SEATTLE WA	625
WA CONSERVATION VOTERS ACTION FUND SEATTLE WA	625
WA HEALTH CARE ASSN PAC OLYMPIA WA	625
WA MACHINISTS COUNCIL SEATTLE WA	625
WA SOFT DRINK ASSN PAC OLYMPIA WA	625
WA ST COPPS OLYMPIA WA	625
WA ST COUNCIL OF POLICE & SHERIFFS OLYMPIA WA	625
WA ST DENTAL PAC SEATTLE WA	625
WA TEAMSTERS LEG LEAGUE SEATTLE WA	625
WASHBANKPAC SEATTLE WA	625
DURKAN JENNY A. SEATTLE WA	600
FRED MEYER STORES PORTLAND OR	600
IBEW LOCAL 77 PAC SEATTLE WA	600
MILLER BREWING CO LAKEWOOD WA	600
MULCAHY JUNE OLYMPIA WA	600
PAC 48 OF WA VANCOUVER WA	600
WA PAC NO 4 VANCOUVER WA	600

SHARON SANTOS D (01) Won

ATU SEATTLE WA	1,250
MUCKLESHOOT INDIAN TRIBE AUBURN WA	1,250
PUBLIC SCHOOL EMP OF WA POLITICAL FUND AUBURN WA	1,250
WA CREDIT UNION LEAGUE FEDERAL WAY WA	1,250
WA EDUCATION ASSN PAC FEDERAL WAY WA	1,250
WA RESTAURANT ASSN PAC OLYMPIA WA	1,250
WA ST COUNCIL OF FIREFIGHTERS OLYMPIA WA	1,250
HOUSEHOLD OLYMPIA WA	1,225
WA DENTAL SERVICE SEATTLE WA	1,225
CAPITAL ONE SERVICES INC FEDERAL WAY WA	1,200
IBEW LOCAL 77 PAC SEATTLE WA	1,100
ABRAHAM LINCOLN MEM SOCIETY SEATTLE WA	625
AMERICAN BANKERS INS CO OF FLORIDA MIAMI FL	625
BANK OF AMERICA WA PAC SEATTLE WA	625
COMPAS SEATTLE WA	625
MACPAC SUMNER WA	625
PEMCO SEATTLE WA	625
PNWR CARPENTERS SEATTLE WA	625
PROFESSIONAL INSURANCE AGENTS ASSN VANCOUVER WA	625
PUGET SOUND CIT FOR POL RESPONSIBILITY SEATTLE WA	625
SERVICE EMPLOYEES UNION ST COUNCIL SEATTLE WA	625
VICTIMS ADVOCATE SEATTLE WA	625
WA BANKERS ASSN SEATTLE WA	625
WA BEER & WINE WHOLESALERS PAC OLYMPIA WA	625
WA CHIROPRACTIC TRUST SEATTLE WA	625
WA OPTOMETRIC PAC RENTON WA	625
WA ST AUTO DEALERS PAC SEATTLE WA	625
WA TEAMSTERS LEG LEAGUE SEATTLE WA	625
FRED MEYER STORES PORTLAND OR	600

Major Contributors to Legislative Campaigns
Contributions of more than $500

LARSON CHRISTOPHER R SEATTLE WA	600

ERIC PETTIGREW D (02) Won

BIG I PAC BELLEVUE WA	1,250
HEFFERNAN EDWARD SEATTLE WA	1,250
MUCKLESHOOT INDIAN TRIBE AUBURN WA	1,250
SAFECO CORP SEATTLE WA	1,250
VICTIMS ADVOCATE SEATTLE WA	1,250
WA RESTAURANT ASSN PAC OLYMPIA WA	1,250
WA ST COUNCIL OF FIREFIGHTERS OLYMPIA WA	1,250
IBEW LOCAL 77 PAC SEATTLE WA	1,100
CATALANO RICHARD & MELINDA SHORELINE WA	1,000
WA FED OF ST EMPLOYEES OLYMPIA WA	925
WASHBANKPAC SEATTLE WA	925
RHA PAC SEATTLE WA	825
CATALANO MELINDA SHORELINE WA	750
TOMPKINS MORAN SEATTLE WA	725
ELI LILLY & CO INDIANAPOLIS IN	675
ABRAHAM LINCOLN MEM SOCIETY SEATTLE WA	625
ACHILLES THEODORE SEATTLE WA	625
AFFORDABLE HOUSING COUNCIL BELLEVUE WA	625
BANK OF AMERICA SEATTLE WA	625
BEACON DEVELOPMENT GROUP SEATTLE WA	625
BIRD DEBBIE SEATTLE WA	625
BOEING SEATTLE WA	625
CENTRAL WA LAWYERS FOR WORKING FAMILIES YAKIMA WA	625
EVERSOLE MARY SEATTLE WA	625
INSUREPAC SEATTLE WA	625
PNWRC SEATTLE WA	625
PUGET SOUND ENERGY BELLEVUE WA	625
SERVICE EMPLOYEES UNION ST COUNCIL SEATTLE WA	625
WA DENTAL SERVICE SEATTLE WA	625
WA EDUCATION ASSN PAC FEDERAL WAY WA	625
WA MACHINISTS COUNCIL SEATTLE WA	625
WA MEDICAL PAC SEATTLE WA	625
WA TEAMSTERS LEG LEAGUE SEATTLE WA	625
WA ST DEMO CENT COMM SEATTLE WA	615
FARMERS GROUP INC LOS ANGELES CA	600
SHULMAN STEVEN SEATTLE WA	600
VULCAN NORTHWEST INC SEATTLE WA	600

RUTH BENNETT L (02) Lost

ELLIOTT DEE SEATTLE WA	784
CAPUTO CHRIS SEATTLE WA	625
WILHELM BRETT E GREENBANK WA	625

LEGISLATIVE DISTRICT 38

AARON REARDON D (S) Won

ATU SPECIAL HOLDING ACCT WASHINGTON DC	1,250
BIO PAC SEATTLE WA	1,250
BROADBAND COMMUNICATIONS ASSN OF WA PAC SEATTLE WA	1,250
E KING CO LAWYERS FOR JUSTICE KIRKLAND WA	1,250
ELI LILLY & CO INDIANAPOLIS IN	1,250
JOHNSON & JOHNSON SERVICES INC NEW BRUNSWICK NJ	1,250
PFIZER INC NEW YORK NY	1,250
PUBLIC SCHOOL EMP OF WA POLITICAL FUND MOUNT VERNON WA	1,250
PUGET SOUND CIT FOR POL RESPONSIBILITY SEATTLE WA	1,250
ROOSEVELT FUND OLYMPIA WA	1,250
SAFECO CORP SEATTLE WA	1,250
SCHERING SALES CORP KENILWORTH NJ	1,250
VICTIMS ADVOCATE SEATTLE WA	1,250
WA AFFORDABLE HOUSING COUNCIL OLYMPIA WA	1,250
WA FOOD INDUSTRY PAC OLYMPIA WA	1,250
WA HEALTH CARE ASSN PAC OLYMPIA WA	1,250
WA HOSPITAL PAC SEATTLE WA	1,250
WA SOFT DRINK ASSN PAC OLYMPIA WA	1,250
WA ST AUTO DEALERS PAC SEATTLE WA	1,250
FIREFIGHTERS IAFF LOCAL 1997 EVERETT WA	1,225
AT&T WIRELESS COLLEGE STATION TX	1,200
CAPITAL ONE SERVICES INC RICHMOND VA	1,200
WA ST COUNCIL OF CO & CITY EMPLOYEES EVERETT WA	1,150
KROGER CINCINNATI OH	1,125
WA BEER & WINE WHOLESALERS PAC OLYMPIA WA	1,125
WA MEDICAL PAC SEATTLE WA	1,125
IBEW LOCAL 77 PAC SEATTLE WA	1,100
MICROSOFT REDMOND WA	1,000
PHARMACEUTICAL RES & MANUF OF AMERICA WASHINGTON DC	1,000
NORTHERN ATTORNEYS PAC MOUNT VERNON WA	950
QWEST WA PAC OLYMPIA WA	925
BOEING SEATTLE WA	850
PUGET SOUND ENERGY BELLEVUE WA	850
FARMERS EMPLOYEES & AGENTS PAC OLYMPIA WA	825
WA REFUSE & RECYCLING ASSN ILWACO WA	800
WA INDEPENDENT TELEPHONE PAC OLYMPIA WA	750
GOODRICH CORP CHARLOTTE NC	700
ABRAHAM LINCOLN MEM SOCIETY SEATTLE WA	625
ARCHITECTS PAC OLYMPIA WA	625
AVENTIS PHARMACEUTICALS INC BRIDGEWATER NJ	625
AVISTA CORP SPOKANE WA	625
BANK OF AMERICA SEATTLE WA	625
BURLINGTON NORTHERN SANTA FE RAILWAY TOPEKA KS	625
CERTIFIED PUBLIC ACCTS PAC BELLEVUE WA	625
CHEVRONTEXACO CONCORD CA	625
HEWLETT PACKARD COLORADO SPRINGS CO	625
HOUSEHOLD MT PROSPECT IL	625
IMMUNEX CORP SEATTLE WA	625
MACPAC SUMNER WA	625
MARYSVILLE FIREFIGHTERS MARYSVILLE WA	625
MERCK & CO INC WHITEHOUSE STATION NJ	625
PHYSICIANS EYE PAC SEATTLE WA	625
PNWRC SEATTLE WA	625
PROGRESSIVE CORP MAYFIELD VILLAGE OH	625
PUGET SOUND PILOTS SEATTLE WA	625
REALTORS PAC OLYMPIA WA	625
REGENCE BLUE SHIELD SEATTLE WA	625
TESORO PETROLEUM CO INC SAN ANTONIO TX	625
THE EVERETT CLINIC EVERETT WA	625
VERIZON COMMUNICATIONS INC EVERETT WA	625
VULCAN NORTHWEST INC SEATTLE WA	625
WA CHIROPRACTIC TRUST SEATTLE WA	625
WA DENTAL SERVICE SEATTLE WA	625
WA FED OF ST EMPLOYEES OLYMPIA WA	625
WA MACHINISTS COUNCIL SEATTLE WA	625
WA OPTOMETRIC PAC RENTON WA	625
WA RESTAURANT ASSN PAC OLYMPIA WA	625
WA ST COPPS OLYMPIA WA	625
WA ST DENTAL PAC SEATTLE WA	625
WA ST LABOR COUNCIL SEATTLE WA	625
WA ST PATROL TROOPERS ASSN SPOKANE WA	625
WA ST VETERINARY MED ASSN PAC BELLEVUE WA	625
WA TEAMSTERS LEG LEAGUE SEATTLE WA	625
WASHBANKPAC STATE FUND SEATTLE WA	625
WASTE MANAGEMENT HOUSTON TX	625
YAKIMA VALLEY GROWERS-SHIPPERS ASSN YAKIMA WA	625
ZENECA INC WILMINGTON DE	625
ANHEUSER-BUSCH ST LOUIS MO	600
BRISTOL-MYERS SQUIBB CO PRINCETON NJ	600
DOCPAC OF WA NAPA CA	600
INLANDBOATMENS UNION SEATTLE WA	600
LARSON CHRISTOPHER R SEATTLE WA	600
MCKESSON CORP CARROLLTON TX	600
NATIONAL ENERGY SYSTEMS CO KIRKLAND WA	600
PORT BLAKELY TREE FARMS SEATTLE WA	600
SABEY CORP SEATTLE WA	600
SAVPAC OLYMPIA WA	600
PEMCO SEATTLE WA	575
BUILD SEATTLE WA	525
WA ST DEMO CENT COMM SEATTLE WA	515
CHEMNICK MOEN & GREENSTREET SEATTLE WA	510

JOHN MCCOY D (01) Won

WA ST DEMO CENT COMM SEATTLE WA	66,672
HOUSE DEMO CAUCUS CAMP COMM SEATTLE WA	27,560
38TH LEG DIST DEMO COMM EVERETT WA	10,000
CAND PERSONAL FUNDS	3,131
SNOHOMISH CO DEMO CENT COMM EVERETT WA	1,500
ABRAHAM LINCOLN MEM SOCIETY SEATTLE WA	1,250
AWMILLER CRAIG TACOMA WA	1,250
CHILDREN'S CAMPAIGN FUND SEATTLE WA	1,250
DOTZAUER CYNTHIA FIRST SNOHOMISH WA	1,250
FRED MEYER/KROGER OLYMPIA WA	1,250
NELSON SCOTT D OLYMPIA WA	1,250

Major Contributors to Legislative Campaigns
Contributions of more than $500

SAN MANUEL TRIBAL ADMINISTRATION HIGHLAND CA	1,250
SEVEN CEDARS CASINO SEQUIM WA	1,250
STARR JAMES C TULSA OK	1,250
TULALIP TRIBES OF WA MARYSVILLE WA	1,250
WA ST LABOR COUNCIL SEATTLE WA	1,250
COCKER FENNESSY INC SEATTLE WA	1,200
JAMESTOWN S'KLALLAM TRIBE SEQUIM WA	1,200
IBEW LOCAL 191 EVERETT WA	1,125
CONFED TRIBES OF UMATILLA INDIAN RESERVATION PENDLETON OR	1,100
IBEW LOCAL 77 PAC SEATTLE WA	1,100
NISQUALLY INDIAN TRIBE OLYMPIA WA	750
BRAINERD PAUL SEATTLE WA	625
CITY OF DESTINY PAC TACOMA WA	625
COEUR D'ALENE TRIBE PLUMMER ID	625
CONFEDERATED TRIBES OF COLVILLE RESERVATION NESPELEM WA	625
DEMO SENATORIAL CAMP COMM WASHINGTON DC	625
DOTZAUER RONALD D SNOHOMISH WA	625
E KING CO LAWYERS FOR JUSTICE KIRKLAND WA	625
FISHER DANIEL R SEATTLE WA	625
GARY PLATT MANUF INC RENO NV	625
HECHT SPENCER & ASSOC INC WASHINGTON DC	625
HUMAN SERVICES & HOUSING NOW SEATTLE WA	625
JUSTICE PAC TACOMA WA	625
LUMMI INDIAN BUSINESS COUNCIL BELLINGHAM WA	625
MCCOY JEANIE MARYSVILLE WA	625
MONTEAU & PEEBLES, LLP OMAHA NE	625
MORRISSET SCHLOSSER AYER & JOZWIAK SEATTLE WA	625
MUCKLESHOOT INDIAN TRIBE AUBURN WA	625
MURRAY PATTY SENATOR SEATTLE WA	625
NATIONAL INDIAN GAMING ASSN WASHINTON DC	625
NATIONAL UNITY CAUCUS PAC WASHINGTON DC	625
NATURAL GAS PAC PORTLAND OR	625
NORTHERN ATTORNEYS PAC MOUNT VERNON WA	625
NORTHERN LIGHTS CASINO ANACORTES WA	625
PACIFIC NW REG COUNCIL OF CARPENTERS SEATTLE WA	625
PARAMETRIX INC SUMNER WA	625
PNWRC SEATTLE WA	625
PUGET SOUND CIT FOR POL RESPONSIBILITY SEATTLE WA	625
SAMISH TYEE ANACORTES WA	625
SERVICE EMPLOYEES UNION ST COUNCIL SEATTLE WA	625
SUQUAMISH INDIAN TRIBE SUQUAMISH WA	625
SYCUAN BAND OF THE KUMEYAAY NATION EL CAJON CA	625
UPPER SKAGIT INDIAN TRIBE SEDRO WOOLLEY WA	625
VICTIMS ADVOCATE SEATTLE WA	625
WA CONSERVATION VOTERS ACTION FUND SEATTLE WA	625
WA FED OF ST EMPLOYEES OLYMPIA WA	625
WA HEALTH CARE ASSN PAC OLYMPIA WA	625
WA MACHINISTS COUNCIL SEATTLE WA	625
WA ST COUNCIL OF CO & CITY EMPLOYEES EVERETT WA	625
WA ST COUNCIL OF FIREFIGHTERS OLYMPIA WA	625
WINNEBAGO TRIBE OF NEBRASKA WINNEBAGO NE	625
WA FED OF TEACHERS COPE TUKWILA WA	600
CLARK RAY ALEXANDRIA VA	550

ERVIN HOGLUND **R** **(01)** **Lost**

HOUSE REPUB ORG COMM OLYMPIA WA	21,720
GOP LEG DIST 38 COUNCIL EVERETT WA	1,328
BUILD SEATTLE WA	1,250
REALTORS PAC OLYMPIA WA	1,250
SAFECO CORP SEATTLE WA	1,250
WA AFFORDABLE HOUSING COUNCIL OLYMPIA WA	1,250
WA HEALTH CARE ASSN PAC OLYMPIA WA	1,250
WA RESTAURANT ASSN PAC OLYMPIA WA	1,250
WA ST FARM BUREAU PAC OLYMPIA WA	1,250
WEYERHAEUSER FEDERAL WAY WA	1,250
SABEY CORP SEATTLE WA	1,200
BOEING WILLIAM E JR SEATTLE WA	1,000
HOGLUND OSCAR STANWOOD WA	1,000
QWEST WA PAC OLYMPIA WA	1,000
GOODRICH CORP CHARLOTTE NC	900
HUNTERS HERITAGE COUNCIL PAC OLYMPIA WA	875
BOISE CASCADE CORP BOISE ID	850
ROBINETT HENRY M SNOHOMISH WA	850
MAINSTREAM REPUBLICANS OF WA KENNEWICK WA	800
KEYCORP PAC CLEVELAND OH	750
VERIZON COMMUNICATIONS INC EVERETT WA	700
WA BEER & WINE WHOLESALERS PAC OLYMPIA WA	700
BANK OF AMERICA WA PAC SEATTLE WA	625
BOEING SEATTLE WA	625
FREDDIE'S CLUB EVERETT WA	625
HEWLETT PACKARD COLORADO SPRINGS CO	625
INSURANCE & FINANCIAL ADVISORS PAC YELM WA	625
MACPAC SUMNER WA	625
MILLER BREWING CO MILWAUKEE WI	625
NFIB WA SAFE TRUST OLYMPIA WA	625
NRA POLITICAL VICTORY FUND FAIRFAX VA	625
PHILIP MORRIS INC NEW YORK NY	625
RJ REYNOLDS WINSTON-SALEM NC	625
SCHERING PLOUGH EXTERNAL AFFAIRS KENILWORTH NJ	625
SIMPSON SEATTLE WA	625
WA FOOD INDUSTRY PAC OLYMPIA WA	625
WA ST DENTAL PAC SEATTLE WA	625
YAKIMA VALLEY GROWERS-SHIPPERS ASSN YAKIMA WA	625
ASSOC BUILDERS & CONTRACTORS BELLEVUE WA	600
BUCKMASTER NIK I TUKWILA WA	600
BUZARD JANET A SEATTLE WA	600
BUZARD RYAN SEATTLE WA	600
GUN OWNERS ACTION LEAGUE OF WA BELLEVUE WA	600
HYATT KEVIN E KENMORE WA	600
LOTTS VERNE RENTON WA	600
PIGOTT CHARLES M BELLEVUE WA	600
TACOMA CASINO LLC DBA JIMMY G'S LAKEWOOD WA	600
WA THOROUGHBRED OWNERS PAC ENUMCLAW WA	600

JEAN BERKEY **D** **(02)** **Won**

BROADBAND COMMUNICATIONS ASSN OF WA PAC SEATTLE WA	1,250
E KING CO LAWYERS FOR JUSTICE KIRKLAND WA	1,250
NORTHERN ATTORNEYS PAC MOUNT VERNON WA	1,250
PUBLIC SCHOOL EMP OF WA POLITICAL FUND AUBURN WA	1,250
PUGET SOUND CIT FOR POL RESPONSIBILITY SEATTLE WA	1,250
SERVICE EMPLOYEES UNION ST COUNCIL SEATTLE WA	1,250
TULALIP TRIBES OF WA MARYSVILLE WA	1,250
WA ST COUNCIL OF FIREFIGHTERS OLYMPIA WA	1,250
QWEST WA PAC OLYMPIA WA	1,225
VERIZON COMMUNICATIONS INC EVERETT WA	1,200
PNWRC SEPARATE SEGREGATED FUND SEATTLE WA	1,125
IBEW LOCAL 77 PAC SEATTLE WA	1,100
PEMCO SEATTLE WA	650
ABRAHAM LINCOLN MEM SOCIETY SEATTLE WA	625
AVISTA CORP SPOKANE WA	625
CERTIFIED PUBLIC ACCTS PAC BELLEVUE WA	625
CREDIT UNION LEG ACTION FUND FEDERAL WAY WA	625
WA CHIROPRACTIC TRUST SEATTLE WA	625
WA OPTOMETRIC PAC RENTON WA	625
WA PIA PAC VANCOUVER WA	625
WA RESTAURANT ASSN PAC OLYMPIA WA	625
WA SOFT DRINK ASSN PAC OLYMPIA WA	625
WA ST DENTAL PAC SEATTLE WA	625
WA TEAMSTERS LEG LEAGUE SEATTLE WA	625
ELI LILLY & CO KIRKLAND WA	600
INLANDBOATMENS UNION SEATTLE WA	600
IRON WORKERS DIST COUNCIL OF PACIFIC NW PORTLAND OR	600
MANUFACTURED HOUSING COMM OF WA OLYMPIA WA	600
PFIZER INC OLYMPIA WA	600
WA ST DEMO CENT COMM SEATTLE WA	515

GREGORY LEMKE **R** **(02)** **Lost**

CLUB BROADWAY EVERETT WA	650
BARBIES BARBER SHOP EVERETT WA	625

LEGISLATIVE DISTRICT 39

ROBERT QUARTERMAN **D** **(01)** **Lost**

39TH DIST DEMO MONROE WA	5,350
WA ST DEMO CENT COMM SEATTLE WA	1,396
HARRY TRUMAN FUND OLYMPIA WA	1,250
PNWRC SEATTLE WA	1,250
HOUSE DEMO CAUCUS CAMP COMM SEATTLE WA	1,193
CHARD FRAN MILL CREEK WA	625
MURRAY PATTY SEATTLE WA	625
TULALIP TRIBES OF WA MARYSVILLE WA	625
WA FED OF ST EMPLOYEES OLYMPIA WA	625
WA ST COUNCIL OF FIREFIGHTERS OLYMPIA WA	625

Major Contributors to Legislative Campaigns
Contributions of more than $500

DANIEL KRISTIANSEN R (01) Won

BUILD SEATTLE WA	1,250
PUGET SOUND ENERGY BELLEVUE WA	1,250
SAFECO CORP SEATTLE WA	1,250
WA AFFORDABLE HOUSING COUNCIL OLYMPIA WA	1,250
REIMER NAOMI SUMNER WA	1,225
REIMER ROBERT SUMNER WA	1,225
WESTERN WOOD PRESERVING CO SUMNER WA	1,155
WA MEDICAL PAC SEATTLE WA	1,125
PUGMIRE ROBERT & JUDY SNOHOMISH WA	1,000
SULTAN BAKERY SULTAN WA	1,000
BROADBAND COMMUNICATIONS ASSN OF WA PAC SEATTLE WA	975
ASSOC BUILDERS & CONTRACTORS BELLEVUE WA	900
KRISTIANSEN BJARNE MONROE WA	870
KRISTIANSEN JAN MONROE WA	870
KEYCORP PAC CLEVELAND OH	800
KRISTIANSEN DAN & JANIS SNOHOMISH WA	776
SUNDQUIST HOMES INC LYNNWOOD WA	750
GOODRICH CORP LAKEWOOD WA	700
ALLSTATE INSURANCE CO NORTHBROOK IL	625
AVENTIS PHARMACEUTICALS INC BRIDGEWATER NJ	625
AVISTA CORP SPOKANE WA	625
BOEING SEATTLE WA	625
INSURANCE & FINANCIAL ADVISORS PAC YELM WA	625
INSUREPAC SEATTLE WA	625
NFIB WA SAFE TRUST OLYMPIA WA	625
NRA POLITICAL VICTORY FUND FAIRFAX VA	625
NW MARINE TRADE ASSN PAC SEATTLE WA	625
PHILIP MORRIS INC NEW YORK NY	625
PHYSICIANS EYE PAC SEATTLE WA	625
REALTORS PAC EVERETT WA	625
SELECT HOMES INC LYNNWOOD WA	625
SIMPSON SEATTLE WA	625
WA FOOD INDUSTRY PAC OLYMPIA WA	625
WA RESTAURANT ASSN PAC OLYMPIA WA	625
WA ST FARM BUREAU PAC OLYMPIA WA	625
WEYERHAEUSER OLYMPIA WA	625
YAKIMA VALLEY GROWERS-SHIPPERS ASSN YAKIMA WA	625
SABEY CORP SEATTLE WA	600
UNITED WESTERN DEV INC TACOMA WA	600
VERIZON COMMUNICATIONS INC EVERETT WA	600
WA SELF INSURERS ASSN OLYMPIA WA	600
KRISTIANSEN DANIEL PHILIP SNOHOMISH WA	596
ARCHITECTS PAC OLYMPIA WA	550
MARINE LUMBER SERVICE SEATTLE WA	543

KIRK PEARSON R (02) Won

WA RESTAURANT ASSN PAC OLYMPIA WA	1,250
PUGET SOUND ENERGY BELLEVUE WA	1,225
WA CHIROPRACTIC TRUST SEATTLE WA	1,025
PHARMACEUTICAL RES & MANUF OF AMERICA OLYMPIA WA	1,000
SULTAN BAKERY SULTAN WA	1,000
BOEING SEATTLE WA	925
BUILD SEATTLE WA	925
PUBLIC SCHOOL EMP OF WA POLITICAL FUND AUBURN WA	925
BOISE CASCADE CORP BOISE ID	850
WA FOREST PROTECTION ASSN OLYMPIA WA	800
WEYERHAEUSER FEDERAL WAY WA	750
WA CONTRACT LOGGERS ASSN OLYMPIA WA	700
PACIFIC LOGGING INC MARYSVILLE WA	650
NRA POLITICAL VICTORY FUND FAIRFAX VA	625
PHILIP MORRIS INC LACEY WA	625
PRIME RESOURCES GROUP INC BELTSVILLE MD	625
REALTORS PAC OLYMPIA WA	625
WA CREDIT UNION LEAGUE FEDERAL WAY WA	625
WA MUTUAL BANK OLYMPIA WA	625
WA ST DENTAL PAC SEATTLE WA	625
WA ST VETERINARY MED ASSN PAC BELLEVUE WA	625
SIMPSON SEATTLE WA	600
TOSCO CORP PHOENIX AZ	600
YAKIMA VALLEY GROWERS-SHIPPERS ASSN YAKIMA WA	550

LEGISLATIVE DISTRICT 40

DAVID QUALL D (01) Won

BIO PAC SEATTLE WA	1,250
ELI LILLY & CO INDIANAPOLIS IN	1,250
NORTHERN ATTORNEYS PAC MOUNT VERNON WA	1,250
PUBLIC SCHOOL EMP OF WA POLITICAL FUND AUBURN WA	1,250
PUGET SOUND CIT FOR POL RESPONSIBILITY SEATTLE WA	1,250
PUGET SOUND ENERGY BELLEVUE WA	1,250
WA ST DENTAL PAC SEATTLE WA	1,250
WA DENTAL SERVICE SEATTLE WA	1,225
WA SOFT DRINK ASSN PAC OLYMPIA WA	1,225
IBEW LOCAL 77 PAC SEATTLE WA	1,100
PEMCO SEATTLE WA	1,100
FARMERS EMPLOYEES & AGENTS PAC OLYMPIA WA	1,000
JOHNSON & JOHNSON SERVICES INC NEW BRUNSWICK NJ	1,000
PHARMACEUTICAL RES & MANUF OF AMERICA WASHINGTON DC	1,000
SCHERING SALES CORP KENILWORTH NJ	1,000
WA SCHOOL PRINCIPALS LEG EFF ASSN OLYMPIA WA	1,000
TESORO PETROLEUM CO INC SAN ANTONIO TX	925
MANUFACTURED HOUSING COMM OF WA OLYMPIA WA	900
WA EDUCATION ASSN PAC FEDERAL WAY WA	875
QWEST WA PAC OLYMPIA WA	825
WA REFUSE & RECYCLING ASSN ILWACO WA	800
MERCK & CO INC WEST POINT PA	650
AVENTIS PHARMACEUTICALS INC BRIDGEWATER NJ	625
HOUSEHOLD MT PROSPECT IL	625
MACPAC SUMNER WA	625
PFIZER INC NEW YORK NY	625
SKAGIT ISLAND BUILDERS PAC BURLINGTON WA	625
WA CHIROPRACTIC TRUST SEATTLE WA	625
WA HEALTH CARE ASSN PAC OLYMPIA WA	625
WA OPTOMETRIC PAC RENTON WA	625
WA RESTAURANT ASSN PAC OLYMPIA WA	625
WA ST AUTO DEALERS PAC SEATTLE WA	625
WA ST COUNCIL OF FIREFIGHTERS OLYMPIA WA	625
WA TEAMSTERS LEG LEAGUE SEATTLE WA	625
ZENECA INC WILMINGTON DE	625
AT&T OLYMPIA WA	600
BP CORP NORTH AMERICA INC PAC TULSA OK	600
HOUSEHOLD INTL OLYMPIA WA	600
MUCKLESHOOT INDIAN TRIBE AUBURN WA	600
NATIONAL ENERGY SYSTEMS CO KIRKLAND WA	600
REGENCE BLUE SHIELD SEATTLE WA	600
SIMPSON SEATTLE WA	600
VULCAN NORTHWEST INC SEATTLE WA	600
WEYERHAEUSER FEDERAL WAY WA	550

JEFFREY MORRIS D (02) Won

CAND PERSONAL FUNDS	21,000
ABRAHAM LINCOLN MEM SOCIETY SEATTLE WA	1,250
BIO PAC SEATTLE WA	1,250
BROADBAND COMMUNICATIONS ASSN OF WA PAC SEATTLE WA	1,250
BROWN & COLE STORES BELLINGHAM WA	1,250
NORTHERN ATTORNEYS PAC MOUNT VERNON WA	1,250
PUBLIC SCHOOL EMP OF WA POLITICAL FUND AUBURN WA	1,250
PUGET SOUND CIT FOR POL RESPONSIBILITY SEATTLE WA	1,250
VERIZON EVERETT WA	1,250
WA AEA PAC SEATTLE WA	1,250
WA EDUCATION ASSN PAC FEDERAL WAY WA	1,250
WA HOSPITAL PAC SEATTLE WA	1,250
PHILIP MORRIS USA NEW YORK NY	1,225
QWEST WA PAC OLYMPIA WA	1,225
CAPITAL ONE SERVICES INC RICHMOND VA	1,200
HEWLETT PACKARD COLORADO SPRINGS CO	1,200
IBEW LOCAL 77 PAC SEATTLE WA	1,100
STORKSON DAVE ANACORTES WA	1,100
BP CORP NORTH AMERICA INC PAC WARRENVILLE IL	1,000
FARMERS EMPLOYEES & AGENTS PAC OLYMPIA WA	1,000
JOHNSON & JOHNSON NEW BRUNSWICK NJ	1,000
MICROSOFT REDMOND WA	1,000
PEMCO SEATTLE WA	1,000
PHARMACEUTICAL RES & MANUF OF AMERICA WASHINGTON DC	1,000
WA REFUSE & RECYCLING ASSN OLYMPIA WA	1,000
TESORO PETROLEUM CO INC AUBURN WA	925
WA HEALTH CARE ASSN PAC OLYMPIA WA	925
WA OPTOMETRIC PAC RENTON WA	825

Major Contributors to Legislative Campaigns
Contributions of more than $500

SAFECO CORP SEATTLE WA	800
WA ST DEMO CENT COMM SEATTLE WA	715
MERCK & CO INC GRANITE BAY CA	650
WA ST DENTAL PAC SEATTLE WA	650
AMGEN WASHINGTON DC	625
ARCHITECTS PAC OLYMPIA WA	625
ASTRAZENECA PHARMACEUTICALS SEATTLE WA	625
AVENTIS PHARMACEUTICALS INC BRIDGEWATER NJ	625
AVISTA CORP SPOKANE WA	625
BURLINGTON NORTHERN SANTA FE RAILWAY TOPEKA KS	625
CREDIT UNION LEG ACTION FUND FEDERAL WAY WA	625
E KING CO LAWYERS FOR JUSTICE KIRKLAND WA	625
ELI LILLY & CO KIRKLAND WA	625
MACPAC SUMNER WA	625
SCHERING-PLOUGH EXT AFFAIRS INC KENILWORTH NJ	625
SIMPSON SEATTLE WA	625
VULCAN NORTHWEST INC SEATTLE WA	625
WA PIA PAC VANCOUVER WA	625
WA RESTAURANT ASSN PAC OLYMPIA WA	625
WA SOFT DRINK ASSN PAC OLYMPIA WA	625
WA ST COUNCIL OF FIREFIGHTERS OLYMPIA WA	625
WA TEAMSTERS LEG LEAGUE SEATTLE WA	625
WA. STATE COUNCIL OF FIREFIGHTERS OLYMPIA WA	625
AT&T OLYMPIA WA	600
AT&T WIRELESS COLLEGE STATION TX	600
BRICKER JIM SEATTLE WA	600
DOCPAC NAPA CA	600
GEORGIA-PACIFIC JACKSONVILLE FL	600
MANUFACTURED HOUSING COMM OF WA OLYMPIA WA	600
MCKESSON CORP SEATTLE WA	600
MILLER BREWING CO MILWAUKEE WI	600
NATIONAL ENERGY SYSTEMS CO KIRKLAND WA	600
PORT BLAKELY TREE FARMS SEATTLE WA	600
PUGET SOUND ENERGY OLYMPIA WA	600
SANITARY SERVICE CO INC BELLINGHAM WA	600
WA CREDIT UNION LEAGUE FEDERAL WAY WA	600

LEGISLATIVE DISTRICT 41

FRED JARRETT R (01) Unopposed

BOEING SEATTLE WA	1,250
E KING CO LAWYERS FOR JUSTICE KIRKLAND WA	1,250
WA EDUCATION ASSN PAC FEDERAL WAY WA	1,250
MUCKLESHOOT INDIAN TRIBE AUBURN WA	1,225
PEMCO SEATTLE WA	1,225
WA MEDICAL PAC SEATTLE WA	1,225
QWEST WA PAC OLYMPIA WA	1,125
PHARMACEUTICAL RES & MANUF OF AMERICA WASHINGTON DC	1,000
BUILD SEATTLE WA	925
VULCAN NORTHWEST INC SEATTLE WA	925
PORT BLAKELY TREE FARMS SEATTLE WA	900
HOLLAND AMERICA LINE WESTOURS INC SEATTLE WA	625
JUSTICE PAC TACOMA WA	625
PHILIP MORRIS INC HIGHLANDS RANCH CO	625
PUGET SOUND CIT FOR POL RESPONSIBILITY SEATTLE WA	625
REALTORS PAC OLYMPIA WA	625
TRUCKING ACTION COMM FEDERAL WAY WA	625
VICTIMS ADVOCATE SEATTLE WA	625
WA RESTAURANT ASSN PAC OLYMPIA WA	625
WA ST AUTO DEALERS PAC SEATTLE WA	625
WA ST COUNCIL OF FIREFIGHTERS OLYMPIA WA	625
WA ST DENTAL PAC SEATTLE WA	625
AT&T OLYMPIA WA	600
AT&T WIRELESS COLLEGE STATION TX	600
BP CORP NORTH AMERICA INC PAC TULSA OK	600
JARRETT SELMA J JOHNSON & ARDIS J WALNUT CREEK CA	600
MCNULTY JOSEPH T MERCER ISLAND WA	600
SAFECO CORP SEATTLE WA	600
TESORO PETROLEUM CO INC SAN ANTONIO TX	600
WA AFFORDABLE HOUSING COUNCIL OLYMPIA WA	600
WA FED OF ST EMPLOYEES OLYMPIA WA	600

JUDITH CLIBBORN D (02) Won

WA ST DEMO CENT COMM SEATTLE WA	54,179
HOUSE DEMO CAUCUS CAMP COMM SEATTLE WA	40,056
41ST DIST DEMO BELLEVUE WA	15,150
ABRAHAM LINCOLN MEM SOCIETY SEATTLE WA	1,250
ATU SPECIAL HOLDING ACCT WASHINGTON DC	1,250
CHILDREN'S CAMPAIGN FUND SEATTLE WA	1,250
CITY OF DESTINY PAC TACOMA WA	1,250
ERICSSON LOWELL MERCER ISLAND WA	1,250
NORTHERN ATTORNEYS PAC MOUNT VERNON WA	1,250
PUGET SOUND CIT FOR POL RESPONSIBILITY SEATTLE WA	1,250
SERVICE EMPLOYEES UNION ST COUNCIL SEATTLE WA	1,250
UAW REGION 5 WESTERN STATES PAC PICO RIVERA CA	1,250
VICTIMS ADVOCATE SEATTLE WA	1,250
WA EDUCATION ASSN PAC FEDERAL WAY WA	1,250
WA TEAMSTERS LEG LEAGUE SEATTLE WA	1,250
WA NARAL PAC SEATTLE WA	1,144
O'SHEA JOHN PORT LUDLOW WA	1,125
IBEW LOCAL 77 PAC SEATTLE WA	1,100
CRESSMAN LEE KRAFT MERCER ISLAND WA	1,000
LORIG BRUCE MERCER ISLAND WA	1,000
LOSCHEN MATTHEW REDMOND WA	941
WA HEALTH CARE ASSN PAC OLYMPIA WA	925
PNWRC SEATTLE WA	825
WA PUBLIC EMPLOYEES ASSN PAC OLYMPIA WA	825
BAIR ROGER MERCER ISLAND WA	750
WA ST LABOR COUNCIL SEATTLE WA	650
BRAINERD PAUL SEATTLE WA	625
CENTRAL WA LAWYERS FOR WORKING FAMILIES YAKIMA WA	625
DEMO SENATORIAL CAMP COMM WASHINGTON DC	625
ERICSSON NANCY MS MERCER ISLAND WA	625
HARRY TRUMAN FUND OLYMPIA WA	625
HEIDORN GEORGE BELLEVUE WA	625
MALOOF EMMETT MERCER ISLAND WA	625
MALOOF SANDRA MERCER ISLAND WA	625
M-PAC NON FEDERAL ACCOUNT WASHINGTON DC	625
MUCKLESHOOT INDIAN TRIBE AUBURN WA	625
PAC 48 OF WA VANCOUVER WA	625
PUGET SOUND ENERGY BELLEVUE WA	625
W WA TRIAL LAWYERS FOR VICTIMS RIGHTS ABERDEEN WA	625
WA HOSPITAL PAC SEATTLE WA	625
WA MEDICAL PAC SEATTLE WA	625
WA RESTAURANT ASSN PAC OLYMPIA WA	625
WA.MACHINISTS COUNCIL M.N.P.L.FUND SEATTLE WA	625
WA.PHYSICAL THERAPY PAC OLYMPIA WA	625
WA.ST DENTAL PAC SEATTLE WA	625
CONCANNON JILL MS BELLEVUE WA	600
CONCANNON JOHN MR. BELLEVUE WA	600
CWA - COPE PCC WASHINGTON DC	600
NELSON JOHN I MERCER ISLAND WA	600
IRON WORKERS DIST COUNCIL OF PACIFIC NW PORTLAND OR	550

MICHAEL WENSMAN R (02) Lost

WA ST REPUB PARTY SEATTLE WA	24,044
CAND PERSONAL FUNDS	2,750
ALLAN LTD MERCER ISLAND WA	1,250
EDUCATION VOTERS PAF SEATTLE WA	1,250
HURLBUT WENDELL & CARRILOU MERCER ISLAND WA	1,250
PUGET SOUND ENERGY BELLEVUE WA	1,250
REALTORS PAC OLYMPIA WA	1,250
RHA PAC SEATTLE WA	1,250
RINDLAUB SARAH MERCER ISLAND WA	1,250
SIMPERMAN ROY MERCER ISLAND WA	1,250
WA CONSERVATION VOTERS ACTION FUND SEATTLE WA	1,250
WA FUND STATE ACCT BELLEVUE WA	1,250
WA RESTAURANT ASSN PAC OLYMPIA WA	1,250
WA ST DENTAL PAC SEATTLE WA	1,250
WASHBANKPAC SEATTLE WA	1,250
WEYERHAEUSER FEDERAL WAY WA	1,250
YAKIMA VALLEY GROWERS-SHIPPERS ASSN YAKIMA WA	1,250
JONES DAVID PRESTON WA	1,225
TAGNEY-JONES MARYANNE PRESTON WA	1,225
WA AFFORDABLE HOUSING COUNCIL OLYMPIA WA	1,225
PUBLIC SCHOOL EMP OF WA POLITICAL FUND AUBURN WA	1,150
NAKAO ROBERT & PATTI MERCER ISLAND WA	1,125
QWEST WA PAC OLYMPIA WA	1,125
BOEING SEATTLE WA	1,025
FARMERS EMPLOYEES & AGENTS PAC OLYMPIA WA	1,000
FRIEDMAN DANIEL & MYRA SEATTLE WA	1,000
PEMCO SEATTLE WA	1,000
BUILD SEATTLE WA	925
ASSOC BUILDERS & CONTRACTORS BELLEVUE WA	900
MILLER STEVEN BELLEVUE WA	825
BELLEVUE SQUARE MANAGERS INC BELLEVUE WA	625

Major Contributors to Legislative Campaigns
Contributions of more than $500

BIG I PAC BELLEVUE WA	625
CAPITOL FUND SPOKANE WA	625
FELDMAN GARY & LINDA MERCER ISLAND WA	625
GILLESPIE THERESA BELLEVUE WA	625
INSUREPAC SEATTLE WA	625
JUDY RONALD RANCHO SANTA FE CA	625
LAPPENBUSCH CHARLES MERCER ISLAND WA	625
MAINSTREAM REPUBLICANS OF WA KENNEWICK WA	625
NW MARINE TRADE ASSN PAC SEATTLE WA	625
PHARMACEUTICAL RES & MANUF OF AMERICA WASHINGTON DC	625
PHILIP MORRIS INC HIGHLANDS RANCH CO	625
ROWLEY GEORGE W JR SAMMAMISH WA	625
SAFECO CORP SEATTLE WA	625
SIMPSON SEATTLE WA	625
STANTON JOHN BELLEVUE WA	625
VULCAN NORTHWEST INC SEATTLE WA	625
WA DENTAL SERVICE SEATTLE WA	625
WA FOOD INDUSTRY PAC OLYMPIA WA	625
WA SOFT DRINK ASSN PAC OLYMPIA WA	625
ZENECA INC WILMINGTON DE	625
GOW JEFFERY BELLEVUE WA	600
LARSON CHRISTOPHER R SEATTLE WA	600
MACPAC SUMNER WA	600
MANUFACTURED HOUSING COMM OF WA OLYMPIA WA	600
SABEY CORP SEATTLE WA	600
WA OIL MARKETERS ASSN PAC PORT ORCHARD WA	600
YOUNG GARY BELLEVUE WA	600

LEGISLATIVE DISTRICT 42

GEORGIA GARDNER D (S) Lost

WA ST DEMO CENT COMM SEATTLE WA	44,490
SENATE DEMO CAMP COMM OLYMPIA WA	44,203
42ND LEG DIST DEMO BELLINGHAM WA	21,000
LABORERS LOCAL 276 BELLINGHAM WA	1,275
ABRAHAM LINCOLN MEM SOCIETY SEATTLE WA	1,250
ATU LEG COUNCIL SEG FUND TACOMA WA	1,250
BP CORP NORTH AMERICA INC PAC WARRENVILLE IL	1,250
BROWN & COLE STORES BELLINGHAM WA	1,250
CERTIFIED PUBLIC ACCTS PAC BELLEVUE WA	1,250
CITY OF DESTINY PAC TACOMA WA	1,250
INLAND NORTHWEST PAC SPOKANE WA	1,250
LOSCHEN MATTHEW REDMOND WA	1,250
PAC 48 OF WA VANCOUVER WA	1,250
PUBLIC SCHOOL EMP OF WA POLITICAL FUND AUBURN WA	1,250
PUGET SOUND CIT FOR POL RESPONSIBILITY SEATTLE WA	1,250
ROOSEVELT FUND OLYMPIA WA	1,250
SERVICE EMPLOYEES UNION ST COUNCIL SEATTLE WA	1,250
TODD PACIFIC SHIPYARDS CORP SEATTLE WA	1,250
TRUCKING ACTION COMM FEDERAL WAY WA	1,250
TULALIP TRIBES OF WA MARYSVILLE WA	1,250
VICTIMS ADVOCATE SEATTLE WA	1,250
W WA TRIAL LAWYERS FOR VICTIMS RIGHTS ABERDEEN WA	1,250
WA CONSUMER FINANCE EDUCATION PAC SEATTLE WA	1,250
WA CREDIT UNION LEAGUE FEDERAL WAY WA	1,250
WA EDUCATION ASSN PAC FEDERAL WAY WA	1,250
WA MACHINISTS COUNCIL SEATTLE WA	1,250
WA REFUSE & RECYCLING ASSN ILWACO WA	1,250
WA RESTAURANT ASSN PAC OLYMPIA WA	1,250
WA ST AUTO DEALERS PAC SEATTLE WA	1,250
WA ST LABOR COUNCIL SEATTLE WA	1,250
WA TEAMSTERS LEG LEAGUE SEATTLE WA	1,250
MUCKLESHOOT INDIAN TRIBE AUBURN WA	1,225
SANITARY SERVICE CO INC BELLINGHAM WA	1,225
SNYDER SID LONG BEACH WA	1,225
COLACURCIO BROTHERS CONSTRUCTION BLAINE WA	1,200
IBEW LOCAL 191 EVERETT WA	1,200
NATIONAL ENERGY SYSTEMS CO KIRKLAND WA	1,200
PORT BLAKELY TREE FARMS SEATTLE WA	1,200
SABEY CORP SEATTLE WA	1,200
WA MUTUAL BANK SEATTLE WA	1,200
SAVPAC OLYMPIA WA	1,175
IBEW LOCAL 77 PAC SEATTLE WA	1,100
MASTERS MATES & PILOTS CAMP FUND ANACORTES WA	1,025
AAA BOWLS UNLIMITED INC SEATTLE WA	1,000
WA PHYSICAL THERAPY PAC OLYMPIA WA	1,000
VULCAN NORTHWEST INC SEATTLE WA	950
CHILDREN'S CAMPAIGN FUND SEATTLE WA	925
PUGET SOUND ENERGY BELLEVUE WA	925
LABORERS INTL UNION OF N AMERICA 252 TACOMA WA	900
BURLINGTON NORTHERN SANTA FE RAILWAY TOPEKA KS	875
WA ST COUNCIL OF CO & CITY EMPLOYEES EVERETT WA	875
PNWRC SEPARATE SEGREGATED FUND SEATTLE WA	825
RECREATIONAL GAMING ASSN OLYMPIA WA	750
UNION PACIFIC RAILROAD SEATTLE WA	750
WA FED OF ST EMPLOYEES OLYMPIA WA	675
BELLINGHAM FIREFIGHTERS LOCAL 106 BELLINGHAM WA	625
BOEING SEATTLE WA	625
BRAINERD PAUL SEATTLE WA	625
CENTRAL WA LAWYERS FOR WORKING FAMILIES YAKIMA WA	625
COLE CRAIG & SUSAN BELLINGHAM WA	625
DEMO SENATORIAL CAMP COMM WASHINGTON DC	625
E KING CO LAWYERS FOR JUSTICE KIRKLAND WA	625
FISHER DANIEL R SEATTLE WA	625
IUOE LOCAL 302 BOTHELL WA	625
JUSTICE PAC TACOMA WA	625
KROGER CINCINNATI OH	625
LUMMI INDIAN BUSINESS COUNCIL BELLINGHAM WA	625
MACPAC SUMNER WA	625
M-PAC WASHINGTON DC	625
NORTHERN ATTORNEYS PAC MOUNT VERNON WA	625
PUGET SOUND PILOTS SEATTLE WA	625
UAW REGION 5 WESTERN STATES PAC PICO RIVERA CA	625
UFCW MOUNT VERNON WA	625
WA BEER & WINE WHOLESALERS PAC OLYMPIA WA	625
WA CONSERVATION VOTERS ACTION FUND SEATTLE WA	625
WA HEALTH CARE ASSN PAC OLYMPIA WA	625
WA HOSPITAL PAC SEATTLE WA	625
WA MANUFACTURED HOUSING PAC OLYMPIA WA	625
WA ST COPPS OLYMPIA WA	625
WA ST PATROL TROOPERS ASSN SPOKANE WA	625
AIA PAC WA SEATTLE WA	600
AT&T NORTHERN TRUST CO OLYMPIA WA	600
AT&T PAC NORTHWEST DENVER CO	600
BANK OF AMERICA SEATTLE WA	600
BIG I PAC BELLEVUE WA	600
HOME ATTENDANT CARE INC BELLINGHAM WA	600
IBEW LOCAL 46 SEATTLE WA	600
LABORERS & HODCARRIERS SEATTLE WA	600
MAKIN ROBERT G SEATTLE WA	600
MCKESSON CORP CARROLLTON TX	600
NW MARINE TRADE ASSN PAC SEATTLE WA	600
PEMCO SEATTLE WA	600
PIERCE GREGORY SEATTLE WA	600
REGENCE BLUE SHIELD SEATTLE WA	600
SPANEL HARRIET BELLINGHAM WA	600
SPANEL LESLIE BELLINGHAM WA	600
WA NARAL PAC SEATTLE WA	600
WA OPTOMETRIC PAC RENTON WA	600
IRON WORKERS DIST COUNCIL OF PACIFIC NW PORTLAND OR	550
CHEMNICK MOEN & GREENSTREET SEATTLE WA	510

DALE BRANDLAND R (S) Won

WA ST REPUB PARTY SEATTLE WA	43,845
SENATE REPUB CAMP COMM SEATTLE WA	38,767
42ND LEG DIST COMM GOP BELLINGHAM WA	3,500
AVISTA CORP SPOKANE WA	1,250
COMM FOR A RESPONSIBLE MAJORITY OLYMPIA WA	1,250
LEADERSHIP COUNCIL SEATTLE WA	1,250
MAINSTREAM REPUBLICANS OF WA KENNEWICK WA	1,250
MARTINI LEAH BELLINGHAM WA	1,250
MARTINI STEVEN P BELLINGHAM WA	1,250
REALTORS PAC OLYMPIA WA	1,250
ROWLEY GEORGE W JR SAMMAMISH WA	1,250
SPM INC BELLINGHAM WA	1,250
STEVEN PAUL MARTINI INC BELLINGHAM WA	1,250
WA FOOD INDUSTRY PAC OLYMPIA WA	1,250
WA ST DENTAL PAC SEATTLE WA	1,250
YAKIMA VALLEY GROWERS-SHIPPERS ASSN YAKIMA WA	1,250
ASSOC BUILDERS & CONTRACTORS BELLEVUE WA	1,200
BOISE CASCADE CORP BOISE ID	1,200
CAPITOL FUND SPOKANE WA	1,125
GLACIER NORTHWEST SEATTLE WA	1,000
HAGGEN RICHARD R BELLINGHAM WA	1,000
JANSEN HENRY LYNDEN WA	1,000
BIO PAC SEATTLE WA	925
WA DAIRY PAC ELMA WA	925
DAWSON CONSTRUCTION BELLINGHAM WA	924

Major Contributors to Legislative Campaigns
Contributions of more than $500

DAWSON PETE BELLINGHAM WA	924
GOODRICH CORP CHARLOTTE NC	900
GUN OWNERS ACTION LEAGUE OF WA BELLEVUE WA	900
JACARANDA CORP BELLINGHAM WA	900
KEYCORP PAC CLEVELAND OH	850
VERIZON COMMUNICATIONS INC EVERETT WA	800
AFFORDABLE HOUSING COUNCIL BELLEVUE WA	625
ALLSTATE INSURANCE CO NORTHBROOK IL	625
ARCHER CHARLOTTE BELLINGHAM WA	625
ARCHER G DENNIS BELLINGHAM WA	625
ARCHITECTS PAC OLYMPIA WA	625
AVENTIS PHARMACEUTICALS INC BRIDGEWATER NJ	625
BELLINGHAM COLD STORAGE BELLINGHAM WA	625
BENTON CO REPUB PARTY KENNEWICK WA	625
BIG I PAC BELLEVUE WA	625
BUILD SEATTLE WA	625
CBIC INSURANCE CO SEATTLE WA	625
CLOSSEY TIMOTHY BELLINGHAM WA	625
ELI LILLY & CO KIRKLAND WA	625
GILLESPIE THERESA BELLEVUE WA	625
HARNISH GROUP INC SEATTLE WA	625
HOLLAND AMERICA LINE WESTOURS INC SEATTLE WA	625
INDEPENDENT BUSINESS ASSN PAC REDMOND WA	625
INSURANCE & FINANCIAL ADVISORS PAC YELM WA	625
INSUREPAC SEATTLE WA	625
KROGER CINCINNATI OH	625
LONGVIEW FIBRE CO LONGVIEW WA	625
MILLER BREWING CO MILWAUKEE WI	625
NATURAL GAS PAC PORTLAND OR	625
NFIB WA SAFE TRUST OLYMPIA WA	625
PHYSICIANS EYE PAC SEATTLE WA	625
PORT BLAKELY TREE FARMS SEATTLE WA	625
PROGRESSIVE CORP RANCHO CORDOVA CA	625
PUGET SOUND ENERGY BELLEVUE WA	625
PUGET SOUND PILOTS SEATTLE WA	625
QWEST WA PAC OLYMPIA WA	625
SANITARY SERVICE CO INC BELLINGHAM WA	625
SCHELLBERG TIMOTHY M GIG HARBOR WA	625
SCHERING PLOUGH EXTERNAL AFFAIRS KENILWORTH NJ	625
STANTON JOHN W BELLEVUE WA	625
WA AFFORDABLE HOUSING COUNCIL OLYMPIA WA	625
WA BEER & WINE WHOLESALERS PAC OLYMPIA WA	625
WA CHIROPRACTIC TRUST SEATTLE WA	625
WA HOSPITAL PAC SEATTLE WA	625
WA MEDICAL PAC SEATTLE WA	625
WA OIL MARKETERS ASSN PAC PORT ORCHARD WA	625
WA OPTOMETRIC PAC RENTON WA	625
WA RESTAURANT ASSN PAC OLYMPIA WA	625
WA ST COPPS OLYMPIA WA	625
WA ST FARM BUREAU PAC OLYMPIA WA	625
WASHBANKPAC SEATTLE WA	625
WHATCOM CO AFFORDABLE HOUSING COUNCIL BELLINGHAM WA	625
ZENECA INC WILMINGTON DE	625
ANHEUSER-BUSCH ST LOUIS MO	600
PFIZER INC NEW YORK NY	600
RETAIL ACTION COUNCIL OLYMPIA WA	600
WA SELF INSURERS ASSN OLYMPIA WA	600
METRO PAC SPOKANE WA	550

JAMES BOYLE **D** **(01)** **Lost**

42ND LEG DIST DEMO BELLINGHAM WA	2,975
BOYLE JAMES EDWARD BELLINGHAM WA	2,000
WA ST DEMO CENT COMM SEATTLE WA	1,586
BOYLE DONALD W QUINTON VA	1,250
BOYLE MARGARET E QUINTON VA	1,250
HARRY TRUMAN FUND OLYMPIA WA	1,250
WA EDUCATION ASSN PAC FEDERAL WAY WA	1,250
WA ST LABOR COUNCIL SEATTLE WA	1,250
WA TEAMSTERS LEG LEAGUE SEATTLE WA	1,250
IBEW LOCAL 77 PAC SEATTLE WA	1,100
HOUSE DEMO CAUCUS CAMP COMM SEATTLE WA	1,060
WA FED OF ST EMPLOYEES OLYMPIA WA	925
LINVILLE KELLI BELLINGHAM WA	750
SPITZER JACK MERCER ISLAND WA	750
BRAINERD PAUL SEATTLE WA	625
JONES DAVID T PRESTON WA	625
JONES MARYANNE PRESTON WA	625
LOSCHEN MATT G REDMOND WA	625
LUMMI INDIAN BUSINESS COUNCIL BELLINGHAM WA	625
NICKERSON MARINUS BELLINGHAM WA	625
NICKERSON SHIELA BELLINGHAM WA	625
PNWRC SEPARATE SEGREGATED FUND SEATTLE WA	625
SERVICE EMPLOYEES UNION ST COUNCIL SEATTLE WA	625
TULALIP TRIBES OF WA MARYSVILLE WA	625
UFCW LOCAL 44 PCF MT VERNON WA	625
UPPER SKAGIT INDIAN TRIBE SEDRO WOOLLEY WA	625
HOME ATTENDANT CARE INC BELLINGHAM WA	600
PUBLIC SCHOOL EMP OF WA POLITICAL FUND AUBURN WA	600

DOUGLAS ERICKSEN **R** **(01)** **Won**

BUILD SEATTLE WA	1,250
PUGET SOUND ENERGY BELLEVUE WA	1,250
TRUCKING ACTION COMM FEDERAL WAY WA	1,250
WA AFFORDABLE HOUSING COUNCIL OLYMPIA WA	1,250
WA RESTAURANT ASSN PAC OLYMPIA WA	1,250
WA ST AUTO DEALERS PAC SEATTLE WA	1,250
WA ST COUNCIL OF FIREFIGHTERS OLYMPIA WA	1,250
WA ST DENTAL PAC SEATTLE WA	1,250
WA ST PATROL TROOPERS ASSN SPOKANE WA	1,250
WASHBANKPAC SEATTLE WA	1,250
WRRA PAC OLYMPIA WA	1,250
BP CORP NORTH AMERICA INC PAC TULSA OK	1,225
SANITARY SERVICE CO INC BELLINGHAM WA	1,225
WA DENTAL SERVICE SEATTLE WA	1,225
DAWSON PETE BELLINGHAM WA	1,222
BOISE CASCADE CORP BOISE ID	1,200
SAFECO CORP SEATTLE WA	925
TESORO PETROLEUM CO INC SAN ANTONIO TX	925
JENSEN HENRY LYNDEN WA	900
BURLINGTON NORTHERN SANTA FE RAILWAY SEATTLE WA	875
42ND LEG DIST COMM GOP BELLINGHAM WA	850
GEORGIA-PACIFIC JACKSONVILLE FL	800
MUCKLESHOOT INDIAN TRIBE AUBURN WA	700
BANK OF AMERICA SEATTLE WA	625
CHEVRONTEXACO SAN RAMON CA	625
CLOSSEY TIM BELLINGHAM WA	625
DEALERS AUTO AUCTION NORTHWEST SPOKANE WA	625
JONES MARGERY BELLINGHAM WA	625
JONES PAT BELLINGHAM WA	625
MACPAC SUMNER WA	625
NRA POLITICAL VICTORY FUND FAIRFAX VA	625
PHARMACEUTICAL RES & MANUF OF AMERICA OLYMPIA WA	625
PHILIP MORRIS INC LACEY WA	625
PUGET SOUND PILOTS SEATTLE WA	625
QWEST WA PAC OLYMPIA WA	625
REALTORS PAC OLYMPIA WA	625
WA AGGREGATES & CONCRETE ASSN PAC DES MOINES WA	625
WA OIL MARKETERS ASSN PAC PORT ORCHARD WA	625
WA SOFT DRINK ASSN PAC OLYMPIA WA	625
WA ST COPPS OLYMPIA WA	625
WILDER CONSTRUCTION CO EVERETT WA	625
ASSOC BUILDERS & CONTRACTORS BELLEVUE WA	600
ERICKSEN FRANK KELSO WA	600
HOUSEHOLD FINANCIAL WOODDALE IL	600
NATIONAL ENERGY SYSTEMS CO KIRKLAND WA	600
NW MARINE TRADE ASSN PAC SEATTLE WA	600
SABEY CORP SEATTLE WA	600
SIMPSON SEATTLE WA	600
WA BEER & WINE WHOLESALERS PAC OLYMPIA WA	600
CAND PERSONAL FUNDS	579

KELLI LINVILLE **D** **(02)** **Won**

CAND PERSONAL FUNDS	10,000
BOEING SEATTLE WA	1,250
BROADBAND COMMUNICATIONS ASSN OF WA PAC SEATTLE WA	1,250
BROWN & COLE STORES BELLINGHAM WA	1,250
NORTHERN ATTORNEYS PAC MOUNT VERNON WA	1,250
PUBLIC SCHOOL EMP OF WA POLITICAL FUND AUBURN WA	1,250
PUGET SOUND CIT FOR POL RESPONSIBILITY SEATTLE WA	1,250
PUGET SOUND ENERGY BELLEVUE WA	1,250
QWEST WA PAC OLYMPIA WA	1,250
W WA TRIAL LAWYERS FOR VICTIMS RIGHTS ABERDEEN WA	1,250
WA EDUCATION ASSN PAC FEDERAL WAY WA	1,250
WA FED OF ST EMPLOYEES OLYMPIA WA	1,250
WA REFUSE & RECYCLING ASSN ILWACO WA	1,250
WA SOFT DRINK ASSN PAC OLYMPIA WA	1,250

Major Contributors to Legislative Campaigns
Contributions of more than $500

WA ST AUTO DEALERS PAC SEATTLE WA	1,250
WA ST DENTAL PAC SEATTLE WA	1,250
WA TEAMSTERS LEG LEAGUE SEATTLE WA	1,250
MUCKLESHOOT INDIAN TRIBE AUBURN WA	1,225
SANITARY SERVICE CO INC BELLINGHAM WA	1,225
GEORGIA-PACIFIC SALEM OR	1,200
JONES MARGERY BELLINGHAM WA	1,125
JONES PAT BELLINGHAM WA	1,125
IBEW LOCAL 77 PAC SEATTLE WA	1,100
OLYMPIC FUND PAC TACOMA WA	1,100
HOUSE DEMO CAUCUS CAMP COMM SEATTLE WA	1,030
WA BANKER'S ASSN PAC SEATTLE WA	925
WA HEALTH CARE ASSN PAC OLYMPIA WA	925
WA MEDICAL PAC SEATTLE WA	925
YAKIMA VALLEY GROWERS-SHIPPERS ASSN YAKIMA WA	925
REALTORS PAC OLYMPIA WA	900
WEYERHAEUSER OLYMPIA WA	900
BOISE CASCADE CORP OLYMPIA WA	800
MILLER BREWING CO MILWAUKEE WI	800
NATIONAL ENERGY SYSTEMS CO KIRKLAND WA	800
WA ST COUNCIL OF CO & CITY EMPLOYEES EVERETT WA	725
ABRAHAM LINCOLN MEM SOCIETY SEATTLE WA	625
AVISTA CORP SPOKANE WA	625
BANK OF AMERICA SEATTLE WA	625
BELLINGHAM FIREFIGHTERS LOCAL #106 BELLINGHAM WA	625
BP CORP NORTH AMERICA INC PAC WARRENVILLE IL	625
BUILD SEATTLE WA	625
CENTRAL WA LAWYERS FOR WORKING FAMILIES YAKIMA WA	625
CHEVRONTEXACO CONCORD CA	625
CITY OF DESTINY PAC TACOMA WA	625
COLE CRAIG BELLINGHAM WA	625
COLE SUE BELLINGHAM WA	625
E KING CO LAWYERS FOR JUSTICE KIRKLAND WA	625
HARRY TRUMAN FUND OLYMPIA WA	625
HEWLETT PACKARD COLORADO SPRINGS CO	625
INSURANCE & FINANCIAL ADVISORS PAC YELM WA	625
MACPAC SUMNER WA	625
NATURAL GAS PAC PORTLAND OR	625
NW MARINE TRADE ASSN PAC SEATTLE WA	625
PHYSICIANS EYE PAC SEATTLE WA	625
PNWRC SEATTLE WA	625
POTATO PAC TUMWATER WA	625
PUGET SOUND PILOTS SEATTLE WA	625
TESORO PETROLEUM CO INC AUBURN WA	625
WA COUNCIL OF FIREFIGHTERS OLYMPIA WA	625
WA FOOD DEALERS PAC OLYMPIA WA	625
WA HOSPITAL PAC SEATTLE WA	625
WA RESTAURANT ASSN PAC OLYMPIA WA	625
WA ST VETERINARY MED ASSN PAC BELLEVUE WA	625
WASTE MANAGEMENT KIRKLAND WA	625
42ND LEG DIST DEMO BELLINGHAM WA	600
AT&T PAC NORTHWEST OLYMPIA WA	600
BP CORP SEATTLE WA	600
HOME ATTENDANT CARE INC BELLINGHAM WA	600
RETIRED PUBLIC EMPLOYEES COUNCIL OF WA PAC OLYMPIA WA	600
SIMPSON SEATTLE WA	600
WA OPTOMETRIC PAC RENTON WA	600
PEMCO SEATTLE WA	550

EUGENE GOLDSMITH R (02) Lost

WHATCOM CO REPUB PARTY BELLINGHAM WA	3,121
SCHOLTEN HENRY & DOROTHY LYNDEN WA	1,000
JACARANDA CORP BELLINGHAM WA	900
42ND DIST LEG CAUCUS BELLINGHAM WA	600
INTERLUBE INTERNATIONAL INC BELLINGHAM WA	600
SCHOLTEN DUANE LYNDEN WA	600

LEGISLATIVE DISTRICT 43

PATRICIA THIBAUDEAU D (S) Won

PUBLIC SCHOOL EMP OF WA POLITICAL FUND AUBURN WA	1,250
ROOSEVELT FUND OLYMPIA WA	1,250
VICTIMS ADVOCATE SEATTLE WA	1,250
WA FED OF ST EMPLOYEES OLYMPIA WA	1,250
WA HEALTH CARE ASSN PAC OLYMPIA WA	1,250
WA OPTOMETRIC PAC RENTON WA	1,250
WA PHYSICAL THERAPY PAC OLYMPIA WA	1,250
WA DENTAL SERVICE SEATTLE WA	1,225
IBEW LOCAL 77 PAC SEATTLE WA	1,100
COLLINS PRISCILLA SEATTLE WA	1,000
WA HYGIENISTS PAC LYNNWOOD WA	925
UFCW LOCAL 1001 BELLEVUE WA	875
WA HOSPITAL PAC SEATTLE WA	875
ABRAHAM LINCOLN MEM SOCIETY SEATTLE WA	625
CERTIFIED PUBLIC ACCTS PAC BELLEVUE WA	625
COLUMBIA DENTAL GROUP KIRKLAND WA	625
E KING CO LAWYERS FOR JUSTICE KIRKLAND WA	625
PNWRC SEPARATE SEGREGATED FUND SEATTLE WA	625
RENAL CARE GROUP MESA AZ	625
WA CHIROPRACTIC TRUST SEATTLE WA	625
WA ST AUTO DEALERS PAC SEATTLE WA	625
WA ST DENTAL PAC SEATTLE WA	625
WA TEAMSTERS LEG LEAGUE SEATTLE WA	625
AT&T OLYMPIA WA	600
IRON WORKERS DIST COUNCIL OF PACIFIC NW PORTLAND OR	600
THOMPSON ROBERT & DIANE SEATTLE WA	550

LINDE KNIGHTON G (S) Lost

GREEN PARTY OF SEATTLE SEATTLE WA	1,477
KOESTER MARTHA K SEATTLE WA	1,200
KING MARTIN SEATTLE WA	625

EDWARD MURRAY D (01) Unopposed

MUCKLESHOOT INDIAN TRIBE AUBURN WA	1,250
QWEST WA PAC SEATTLE WA	1,250
VULCAN NORTHWEST INC SEATTLE WA	1,250
WA RESTAURANT ASSN PAC OLYMPIA WA	1,250
WA ST AUTO DEALERS PAC SEATTLE WA	1,250
WA ST COUNCIL OF FIREFIGHTERS OLYMPIA WA	1,250
WA ST DENTAL PAC SEATTLE WA	1,250
WRRA PAC ILWACO WA	1,250
HEWLETT PACKARD COLORADO SPRINGS CO	1,200
ATU WASHINGTON DC	1,125
PUGET SOUND ENERGY BELLEVUE WA	1,125
IBEW LOCAL 77 PAC SEATTLE WA	1,100
BECU SEATTLE WA	925
PORT BLAKELY TREE FARMS SEATTLE WA	900
SAVPAC OLYMPIA WA	900
WA MUTUAL BANK SEATTLE WA	900
BURLINGTON NORTHERN SANTA FE RAILWAY TOPEKA KS	875
MILLER BREWING CO MILWAUKEE WI	700
UNION PACIFIC RAILROAD OMAHA NE	700
ABRAHAM LINCOLN MEM SOCIETY SEATTLE WA	625
BANK OF AMERICA WA PAC SEATTLE WA	625
BOEING SEATTLE WA	625
COMPAS SEATTLE WA	625
DEALERS AUTO AUCTION NORTHWEST SPOKANE WA	625
E KING CO LAWYERS FOR JUSTICE KIRKLAND WA	625
EVANS MCDONOUGH CO INC SEATTLE WA	625
HARRY TRUMAN FUND OLYMPIA WA	625
PNWRC SEATTLE WA	625
REALTORS PAC OLYMPIA WA	625
ROWLEY GEORGE W JR SAMMAMISH WA	625
TRUCKING ACTION COMM FEDERAL WAY WA	625
VICTIMS ADVOCATE SEATTLE WA	625
WA CHIROPRACTIC TRUST SEATTLE WA	625
WA DENTAL SERVICE SEATTLE WA	625
WA EDUCATION ASSN PAC FEDERAL WAY WA	625
WA FED OF ST EMPLOYEES OLYMPIA WA	625
WA SOFT DRINK ASSN PAC OLYMPIA WA	625
WA ST PATROL TROOPERS ASSN SPOKANE WA	625
WA TEAMSTERS LEG LEAGUE SEATTLE WA	625
WASHBANKPAC SEATTLE WA	625
WASTE MANAGEMENT HOUSTON TX	625
WEILAND RICHARD W SEATTLE WA	625
ASPHALT PAVING ASSN OF WA PAC SEATTLE WA	600
AT&T OLYMPIA WA	600
AT&T PAC NORTHWEST DENVER CO	600
BUILD SEATTLE WA	600
FERGUSON ELLEN L SEATTLE WA	600
GRIFFIN GROUP PARADISE VALLEY NV	600
MCKESSON CORP CARROLLTON TX	600
NATIONAL ENERGY SYSTEMS CO KIRKLAND WA	600
NW MARINE TRADE ASSN PAC SEATTLE WA	600

Major Contributors to Legislative Campaigns
Contributions of more than $500

SABEY CORP SEATTLE WA	600
SIMPSON INVESTMENT CO SEATTLE WA	600

FRANK CHOPP D (02) Unopposed

ATU WASHINGTON DC	1,250
BANK OF AMERICA WA PAC SEATTLE WA	1,250
BIG I PAC BELLEVUE WA	1,250
BOEING SEATTLE WA	1,250
PUBLIC SCHOOL EMP OF WA POLITICAL FUND AUBURN WA	1,250
PUGET SOUND ENERGY BELLEVUE WA	1,250
PUGET SOUND PILOTS SEATTLE WA	1,250
SAFECO CORP SEATTLE WA	1,250
SENECA FOODS CORP DAYTON WA	1,250
SINEGAL JAMES ISSAQUAH WA	1,250
TRUCKING ACTION COMM FEDERAL WAY WA	1,250
WA EDUCATION ASSN PAC FEDERAL WAY WA	1,250
WA FED OF ST EMPLOYEES OLYMPIA WA	1,250
WA FOOD INDUSTRY PAC OLYMPIA WA	1,250
WA HOSPITAL PAC SEATTLE WA	1,250
WA OPTOMETRIC PAC RENTON WA	1,250
WA REFUSE & RECYCLING ASSN ILWACO WA	1,250
WA RESTAURANT ASSN PAC OLYMPIA WA	1,250
WA SOFT DRINK ASSN PAC OLYMPIA WA	1,250
WA ST COPPS OLYMPIA WA	1,250
WA ST COUNCIL OF FIREFIGHTERS OLYMPIA WA	1,250
WA ST DENTAL PAC SEATTLE WA	1,250
WASHBANKPAC SEATTLE WA	1,250
BP CORP NORTH AMERICA INC PAC TULSA OK	1,225
MUCKLESHOOT INDIAN TRIBE AUBURN WA	1,225
PEMCO SEATTLE WA	1,225
QWEST WA PAC OLYMPIA WA	1,225
WA CREDIT UNION LEAGUE FEDERAL WAY WA	1,225
WA DENTAL SERVICE SEATTLE WA	1,225
WA MEDICAL PAC SEATTLE WA	1,225
ANHEUSER-BUSCH ST LOUIS MO	1,200
ASPHALT PAVING ASSN OF WA PAC SEATTLE WA	1,200
CAPITAL ONE SERVICES INC RICHMOND WA	1,200
PORT BLAKELY TREE FARMS SEATTLE WA	1,200
RETIRED PUBLIC EMPLOYEES COUNCIL OF WA PAC OLYMPIA WA	1,200
PG&E CORP SAN FRANCISCO CA	1,125
FARMERS INSURANCE GROUP LOS ANGELES CA	1,100
IBEW LOCAL 77 PAC SEATTLE WA	1,100
NATIONAL ENERGY SYSTEMS CO KIRKLAND WA	1,100
WA BEER & WINE WHOLESALERS PAC OLYMPIA WA	1,100
MICROSOFT REDMOND WA	1,000
MOLINA HEALTHCARE INC LONG BEACH CA	1,000
WEYERHAEUSER FEDERAL WAY WA	1,000
WA SCHOOL PRINCIPALS LEG EFF ASSN OLYMPIA WA	900
UNION PACIFIC RAILROAD OMAHA NE	800
WA MUTUAL BANK SEATTLE WA	800
WA ASSN OF IND COL & UNIV SEATTLE WA	700
ABRAHAM LINCOLN MEM SOCIETY SEATTLE WA	625
ALASKA AIRLINES SEATTLE WA	625
AVISTA CORP SPOKANE WA	625
BRAINERD PAUL SEATTLE WA	625
BROADBAND COMMUNICATIONS ASSN OF WA PAC SEATTLE WA	625
BURLINGTON NORTHERN SANTA FE RAILWAY TOPEKA KS	625
CHEVRONTEXACO CONCORD CA	625
COMPAS SEATTLE WA	625
E KING CO LAWYERS FOR JUSTICE KIRKLAND WA	625
GOLDMAN PETER SEATTLE WA	625
HALSTEAD PATRICK KIRKLAND WA	625
HARRY TRUMAN FUND OLYMPIA WA	625
HEWLETT PACKARD COLORADO SPRINGS CO	625
HOLLAND AMERICA LINE WESTOURS INC SEATTLE WA	625
IMMUNEX CORP SEATTLE WA	625
JUSTICE PAC TACOMA WA	625
MASTERS MATES & PILOTS CAMP FUND SEATTLE WA	625
PACIFIC NW RENAL SERVICES PORTLAND OR	625
PHYSICIANS EYE PAC SEATTLE WA	625
PNWRC SEATTLE WA	625
PROGRESSIVE CORP MAYFIELD VILLAGE OH	625
PUGET SOUND CIT FOR POL RESPONSIBILITY SEATTLE WA	625
PUYALLUP TRIBE OF INDIANS TACOMA WA	625
REALTORS PAC OLYMPIA WA	625
TESORO PETROLEUM CO INC SAN ANTONIO TX	625
UAW REGION 5 WESTERN STATES PAC PICO RIVERA CA	625
VICTIMS ADVOCATE SEATTLE WA	625
VULCAN NORTHWEST INC SEATTLE WA	625
W WA TRIAL LAWYERS FOR VICTIMS RIGHTS ABERDEEN WA	625
WA AGGREGATES & CONCRETE ASSN PAC BELLEVUE WA	625
WA CHIROPRACTIC TRUST SEATTLE WA	625
WA DAIRY PAC LACEY WA	625
WA INDEPENDENCE DAY ASSN PAC LAKE FOREST PARK WA	625
WA MANUFACTURED HOUSING PAC OLYMPIA WA	625
WA PIA PAC VANCOUVER WA	625
WA PUBLIC EMPLOYEES ASSN PAC OLYMPIA WA	625
WA ST PATROL TROOPERS ASSN SPOKANE WA	625
WA TEAMSTERS LEG LEAGUE SEATTLE WA	625
WASTE MANAGEMENT HOUSTON TX	625
AT&T OLYMPIA WA	600
AT&T PAC NORTHWEST DENVER CO	600
AT&T WIRELESS COLLEGE STATION TX	600
BERGEN BRUNSWIG CORP ORANGE CA	600
COCA-COLA ENTERPRISES INC ATLANTA GA	600
COORS BREWING CO GOLDEN CO	600
FRED MEYER STORES PORTLAND WA	600
GLAXOSMITHKLINE PHILADELPHIA PA	600
HOUSEHOLD FINANCIAL WOODDALE IL	600
MANUFACTURED HOUSING COMM OF WA OLYMPIA WA	600
MCI WORLDCOM ARLINGTON VA	600
PREMERA BLUE CROSS SEATTLE WA	600
RITE AID CORP HARRISBURG PA	600
SABEY CORP SEATTLE WA	600
SEATTLE MARINERS SEATTLE WA	600
SIMPSON SEATTLE WA	600
WA & N IDAHO DIST COUNCIL OF LABORERS MILL CREEK WA	600
WA AFFORDABLE HOUSING COUNCIL OLYMPIA WA	600
WA DEFENSE TRIAL LAWYERS SEATTLE WA	600
YAKIMA VALLEY GROWERS-SHIPPERS ASSN YAKIMA WA	600
7-ELEVEN INC DALLAS TX	550

LEGISLATIVE DISTRICT 44

PHILLIP DOERFLEIN D (S) Lost

WA ST DEMO CENT COMM SEATTLE WA	46,354
SENATE DEMO CAMP COMM OLYMPIA WA	44,003
44TH LEG DIST DEMO LYNNWOOD WA	16,333
HOUSE DEMO CAUCUS CAMP COMM SEATTLE WA	7,000
CAND PERSONAL FUNDS	2,500
SNOHOMISH CO DEMO CENT COMM EVERETT WA	2,000
SNYDER SID MR LONG BEACH WA	1,275
DOERFLEIN FREDRIC KEMORE WA	1,250
DOERFLEIN JOYCE KENMORE WA	1,250
E KING CO LAWYERS FOR JUSTICE KIRKLAND WA	1,250
JIM MCAULIFFE ENTERPRISES BOTHELL WA	1,250
MCAULIFFE ROSEMARY BOTHELL WA	1,250
NORTHERN ATTORNEYS PAC MOUNT VERNON WA	1,250
PNWRC SEPARATE SEGREGATED FUND SEATTLE WA	1,250
RPA SEATTLE SEATTLE WA	1,250
SEIU SEATTLE WA	1,250
SPORTS X INC. BOTHELL WA	1,250
THE ROOSEVELT FUND OLYMPIA WA	1,250
VICTIMS ADVOCATE SEATTLE WA	1,250
WA FED OF ST EMPLOYEES OLYMPIA WA	1,250
WA ST LABOR COUNCIL SEATTLE WA	1,250
WA TEAMSTERS LEGISLATIVE LEAGUE SEATTLE WA	1,250
WAINHOUSE DIANE BOTHELL WA	1,250
WAINHOUSE WILFRED MILL CREEK WA	1,250
WA PUBLIC EMPLOYEES ASSN OLYMPIA WA	1,225
HERMANN THOMAS W. KENMORE WA	1,200
IBEW LOCAL 191 EVERETT WA	1,125
OLSEN STEVEN MILL CREEK WA	1,120
IBEW LOCAL 77 PAC SEATTLE WA	1,100
OLSEN JULIE MILL CREEK WA	825
21ST CENTURY LEADERSHIP COUNCIL ANACORTES WA	625
ABRAHAM LINCOLN MEMORIAL SOCIETY SEATTLE WA	625
CITY OF DESTINY PAC TACOMA WA	625
DEMO SENATORIAL CAMPAIGN COMM. WASHINGTON DC WA	625
INLAND NORTHWEST PAC SPOKANE WA	625
INTL UNION OF OPERATING ENG #302 BOTHELL WA	625
JUSTICE PAC TACOMA WA	625
LAWYERS FOR WORKING FAMILIES YAKIMA WA	625
M-PAC NON FEDERAL ACCOUNT WASHINGTON DC	625
MUCKLESHOOT INDIAN TRIBE AUBURN WA	625
PAC 48 OF WA VANCOUVER WA	625
PUGET SOUND CITIZENS SEATTLE WA	625
PUGET SOUND CIT FOR POL RESPONSIBILITY SEATTLE WA	625

Major Contributors to Legislative Campaigns
Contributions of more than $500

STEPHENSON GORDON SEATTLE WA	625
THE TULALIP TRIBES OF WA MARYSVILLE WA	625
WA EDUCATION ASSN PAC FEDERAL WAY WA	625
WA HEALTH CARE ASSN PAC OLYMPIA WA	625
WA LEADERSHIP COUNCIL SEATTLE WA	625
WA MACHINISTS COUNCIL SEATTLE WA	625
YOUNG A.J SEATTLE WA	625
IBEW LOCAL 46 SEATTLE WA	600
IRON WORKERS DISTRICT COUNCIL PORTLAND OR	600

DAVID SCHMIDT R (S) Won

WA ST REPUB PARTY SEATTLE WA	32,372
SENATE REPUB CAMP COMM SEATTLE WA	24,000
AVENTIS PHARMACEUTICALS INC BRIDGEWATER NJ	1,250
BANK OF AMERICA WA PAC SEATTLE WA	1,250
BOEING SEATTLE WA	1,250
BUILD SEATTLE WA	1,250
COMM FOR A RESPONSIBLE MAJORITY OLYMPIA WA	1,250
FRED MEYER/KROGER OLYMPIA WA	1,250
INSUREPAC SEATTLE WA	1,250
LEADERSHIP COUNCIL SEATTLE WA	1,250
PUBLIC SCHOOL EMP OF WA POLITICAL FUND AUBURN WA	1,250
PUGET SOUND ENERGY BELLEVUE WA	1,250
QWEST WA PAC OLYMPIA WA	1,250
REALTORS PAC OLYMPIA WA	1,250
RHA PAC SEATTLE WA	1,250
SIMPSON RESOURCE CO SEATTLE WA	1,250
VULCAN NORTHWEST INC SEATTLE WA	1,250
WA DENTAL SERVICE SEATTLE WA	1,250
WA FOOD INDUSTRY PAC OLYMPIA WA	1,250
WA RESTAURANT ASSN PAC OLYMPIA WA	1,250
WA ST COUNCIL OF FIREFIGHTERS OLYMPIA WA	1,250
WASHBANKPAC SEATTLE WA	1,250
WEYERHAEUSER FEDERAL WAY WA	1,250
YAKIMA VALLEY GROWERS-SHIPPERS ASSN YAKIMA WA	1,250
WA AFFORDABLE HOUSING COUNCIL OLYMPIA WA	1,225
44TH LEG DIST REPUB COMM WOODINVILLE WA	1,200
ASSOC BUILDERS & CONTRACTORS BELLEVUE WA	1,200
PARIS MARSHALL BOTHELL WA	1,200
DYKES ALBERT EDMONDS WA	1,125
SAFECO CORP SEATTLE WA	1,125
PREMERA BLUE CROSS SEATTLE WA	1,100
SABEY CORP SEATTLE WA	1,100
VERIZON COMMUNICATIONS INC EVERETT WA	1,025
WA OIL MARKETERS ASSN PAC PORT ORCHARD WA	1,025
PEMCO SEATTLE WA	1,000
WA MEDICAL PAC SEATTLE WA	925
CAPITOL FUND SPOKANE WA	916
GUN OWNERS ACTION LEAGUE OF WA BELLEVUE WA	900
WA BEER & WINE WHOLESALERS PAC OLYMPIA WA	875
BOSIE CASCADE CORP BOISE ID	800
GOODRICH CORP CHARLOTTE NC	800
KEYCORP PAC CLEVELAND OH	800
ARCHITECTS PAC OLYMPIA WA	625
AVISTA CORP SPOKANE WA	625
BELLEVUE SQUARE MANAGERS INC BELLEVUE WA	625
BIG I PAC BELLEVUE WA	625
BP CORP NORTH AMERICA INC PAC BLAINE WA	625
BURLINGTON NORTHERN SANTA FE RAILWAY TOPEKA KS	625
ECHELBARGER MIKE LYNNWOOD WA	625
ECHELBARGER PROPERTIES LYNNWOOD WA	625
ELI LILLY & CO KIRKLAND WA	625
GILLESPIE THERESA BELLEVUE WA	625
GOW JEFFERY BELLEVUE WA	625
HOLLAND AMERICA LINE WESTOURS INC SEATTLE WA	625
HOUSEHOLD MT PROSPECT IL	625
INSURANCE & FINANCIAL ADVISORS PAC YELM WA	625
LONGVIEW FIBRE CO LONGVIEW WA	625
MAINSTREAM REPUBLICANS OF WA KENNEWICK WA	625
NATURAL GAS PAC PORTLAND OR	625
NRA POLITICAL VICTORY FUND FAIRFAX VA	625
PHYSICIANS EYE PAC SEATTLE WA	625
PROGRESSIVE CORP RANCHO CORDOVA CA	625
SCHERING PLOUGH EXTERNAL AFFAIRS KENILWORTH NJ	625
STANTON JOHN BELLEVUE WA	625
SUNDQUIST HOMES LYNNWOOD WA	625
TRUCKING ACTION COMM FEDERAL WAY WA	625
WA CONTRACT LOGGERS ASSN OLYMPIA WA	625
WA HOSPITAL PAC SEATTLE WA	625
WA SOFT DRINK ASSN PAC OLYMPIA WA	625
WA ST DENTAL PAC SEATTLE WA	625
YOUNG GARY BELLEVUE WA	625
ZENECA INC WILMINGTON DE	625
ANHEUSER-BUSCH WILMINGTON DE	600
AT&T OLYMPIA WA	600
DOCPAC NAPA CA	600
GEORGIA-PACIFIC SALEM OR	600
LARSON CHRISTOPHER R SEATTLE WA	600
MCKESSON CORP CARROLLTON TX	600
MILLER BREWING CO. MILWAUKEE WI	600
NATIONAL ENERGY SYSTEMS CO KIRKLAND WA	600
NW MARINE TRADE ASSN PAC SEATTLE WA	600
ONE CALL CONCEPTS HANOVER MD	600
PACIFICCARE CYPRESS CA	600
PHILIP MORRIS INC NEW YORK NY	600
WA RETAIL ASSN OLYMPIA WA	600
WA SELF INSURERS ASSN OLYMPIA WA	600
WA ST COPPS OLYMPIA WA	600
METRO PAC SPOKANE WA	550

HANS DUNSHEE D (01) Won

WA ST DEMO CENT COMM SEATTLE WA	23,665
HOUSE DEMO CAUCUS CAMP COMM SEATTLE WA	15,321
44TH LEG DIST DEMO SNOHOMISH WA	7,083
ABRAHAM LINCOLN MEM SOCIETY SEATTLE WA	1,250
ATU LEG COUNCIL SEG FUND TACOMA WA	1,250
CHILDREN'S CAMPAIGN FUND SEATTLE WA	1,250
CITY OF DESTINY PAC TACOMA WA	1,250
E KING CO LAWYERS FOR JUSTICE KIRKLAND WA	1,250
EDUCATION VOTERS PAF SEATTLE WA	1,250
FRANSSON DENNIS BOW WA	1,250
FRED MEYER/KROGER OLYMPIA WA	1,250
HARRY TRUMAN FUND OLYMPIA WA	1,250
JONES DAVID TERRY PRESTON WA	1,250
NORTHERN ATTORNEYS PAC MOUNT VERNON WA	1,250
PNWRC SEPARATE SEGREGATED FUND SEATTLE WA	1,250
PUBLIC SCHOOL EMP OF WA POLITICAL FUND AUBURN WA	1,250
PUGET SOUND PILOTS SEATTLE WA	1,250
TAGNEY-JONES MARYANNE PRESTON WA	1,250
TOMLIN PAT SEQUIM WA	1,250
VICTIMS ADVOCATE SEATTLE WA	1,250
WA FED OF ST EMPLOYEES OLYMPIA WA	1,250
WA HOSPITAL PAC SEATTLE WA	1,250
WA MACHINISTS COUNCIL SEATTLE WA	1,250
WA ST COPPS OLYMPIA WA	1,250
WA ST DENTAL PAC SEATTLE WA	1,250
WA ST LABOR COUNCIL SEATTLE WA	1,250
WA TEAMSTERS LEG LEAGUE SEATTLE WA	1,250
IBEW LOCAL 191 EVERETT WA	1,225
MUCKLESHOOT INDIAN TRIBE AUBURN WA	1,225
WA CONSERVATION VOTERS ACTION FUND SEATTLE WA	1,150
FRANK RUSSELL GROUP TACOMA WA	1,125
HUMAN SERVICES & HOUSING NOW SEATTLE WA	1,125
SEBESTA EDWARD DALLAS TX	1,100
WA ST COUNCIL OF CO & CITY EMPLOYEES EVERETT WA	975
UFCW LOCAL 1001 BELLEVUE WA	875
WA ST AUTO DEALERS PAC SEATTLE WA	825
WA PHYSICAL THERAPY PAC OLYMPIA WA	800
CHEHALIS INDIAN TRIBE OAKVILLE WA	625
CREDIT UNION LEG ACTION FUND FEDERAL WAY WA	625
DEALERS AUTO AUCTION NORTHWEST SPOKANE WA	625
FIRE FIGHTERS IAFF LOCAL 1997 EVERETT WA	625
GOLDMAN PETER SEATTLE WA	625
HAMPTON LUMBER MILLS WASHINGTON PORTLAND OR	625
HEIDORN GEORGE BELLEVUE WA	625
HUMANE USA PAC WASHINGTON DC	625
INLAND NORTHWEST PAC SPOKANE WA	625
KONGSGAARD MARTHA JANE SEATTLE WA	625
MARYSVILLE FIREFIGHTERS MARYSVILLE WA	625
NATURAL GAS PAC PORTLAND OR	625
PUGET SOUND CIT FOR POL ACTIVITY SEATTLE WA	625
PUGET SOUND CIT FOR POL RESPONSIBILITY SEATTLE WA	625
ROSETH KATHERINE SEATTLE WA	625
SECPAC SEATTLE WA	625
SERVICE EMPLOYEES UNION ST COUNCIL SEATTLE WA	625
UFCW LOCAL 44 MOUNT VERNON WA	625
WA CHIROPRACTIC TRUST SEATTLE WA	625
WA EMPLOYEES ASSN OLYMPIA WA	625

Major Contributors to Legislative Campaigns
Contributions of more than $500

WA HEALTH CARE ASSN PAC OLYMPIA WA	625
WA MANUFACTURED HOUSING PAC OLYMPIA WA	625
WA SOFT DRINK ASSN PAC OLYMPIA WA	625
CWA - COPE PCC WASHINGTON DC	600
LABORERS & HODCARRIERS SEATTLE WA	600
LOCAL UNION 77 SEATTLE WA	600
NATIONAL ENERGY SYSTEMS CO KIRKLAND WA	600
SIERRA CLUB SEATTLE WA	600
WA PACE SEATTLE WA	600
WA SCHOOL PRINCIPALS LEG EFF ASSN OLYMPIA WA	600
WA ST NATL ORG FOR WOMEN BRIER WA	600
IRON WORKERS LOCAL 86 TUKWILA WA	550
LABORER'S LOCAL 348 PASCO WA	550

TIMOTHY KRIVANEK R (01) Lost

WA ST REPUB PARTY SEATTLE WA	25,100
HOUSE REPUB ORG COMM OLYMPIA WA	20,000
BOEING SEATTLE WA	1,250
BUILD OLYMPIA WA	1,250
HARVEY KANDACE SNOHOMISH WA	1,250
MAINSTREAM REPUBLICANS OF WA KENNEWICK WA	1,250
RHA PAC SEATTLE WA	1,250
SAFECO CORP SEATTLE WA	1,250
SIMPSON RESOURCE CO SEATTLE WA	1,250
WA AFFORDABLE HOUSING COUNCIL OLYMPIA WA	1,250
WA FOOD INDUSTRY PAC OLYMPIA WA	1,250
WA RESTAURANT ASSN PAC OLYMPIA WA	1,250
44TH LEG DIST REPUB COMM WOODINVILLE WA	1,200
ASSOC BUILDERS & CONTRACTORS BELLEVUE WA	1,200
CAPITOL FUND SPOKANE WA	1,125
CLIATT CYNTHIA SNOHOMISH WA	1,125
WEYERHAEUSER OLYMPIA WA	1,125
PUGET SOUND ENERGY BELLEVUE WA	925
ROBINETT HENRY SNOHOMISH WA	750
PEMCO OLYMPIA WA	700
ALLSTATE INSURANCE CO NORTHBROOK IL	625
AVENTIS PHARMACEUTICALS INC SEATTLE WA	625
AVISTA CORP OLYMPIA WA	625
BANK OF AMERICA SEATTLE WA	625
BELLEVUE SQUARE MANAGERS INC BELLEVUE WA	625
BIG I PAC BELLEVUE WA	625
CLARY MATT EVANSTON IL	625
GILLESPIE THERESA BELLEVUE WA	625
HAGER JOHN MILL CREEK WA	625
HEWLETT PACKARD COLORADO SPRINGS CO	625
HUNTERS HERITAGE COUNCIL PAC OLYMPIA WA	625
INSURANCE & FINANCIAL ADVISORS PAC YELM WA	625
INSUREPAC SEATTLE WA	625
NFIB WA SAFE TRUST OLYMPIA WA	625
NRA POLITICAL VICTORY FUND SACRAMENTO CA	625
NW MARINE TRADE ASSN PAC SEATTLE WA	625
PRMA PAC WASHINGTON DC	625
RJ REYNOLDS WINSTON-SALEM NC	625
STANTON JOHN BELLEVUE WA	625
WA BEER & WINE WHOLESALERS PAC OLYMPIA WA	625
WOMA PAC TUMWATER WA	625
YAKIMA VALLEY GROWERS-SHIPPERS ASSN YAKIMA WA	625
CELLCO PARTNERSHIP IRVINE CA	600
LARSON CHRISTOPHER R SEATTLE WA	600
WA SELF INSURERS ASSN OLYMPIA WA	600

JOHNNY LOVICK D (02) Won

WA ST DEMO CENT COMM SEATTLE WA	65,729
HOUSE DEMO CAUCUS CAMP COMM SEATTLE WA	12,052
44TH LEG DIST DEMO SNOHOMISH WA	9,958
ABRAHAM LINCOLN MEM SOCIETY SEATTLE WA	1,250
ATU LEG COUNCIL SEG FUND TACOMA WA	1,250
E KING CO LAWYERS FOR JUSTICE KIRKLAND WA	1,250
HARRY TRUMAN FUND OLYMPIA WA	1,250
NORTHERN ATTORNEYS PAC MOUNT VERNON WA	1,250
PNWRC SEATTLE WA	1,250
PUBLIC SCHOOL EMP OF WA POLITICAL FUND AUBURN WA	1,250
PUGET SOUND CIT FOR POL RESPONSIBILITY SEATTLE WA	1,250
SERVICE EMPLOYEES UNION ST COUNCIL SEATTLE WA	1,250
VICTIMS ADVOCATE SEATTLE WA	1,250
WA EDUCATION ASSN PAC FEDERAL WAY WA	1,250
WA REFUSE & RECYCLING ASSN LACEY WA	1,250
WA RESTAURANT ASSN PAC OLYMPIA WA	1,250
WA ST AUTO DEALERS PAC SEATTLE WA	1,250
WA ST COPPS OLYMPIA WA	1,250
WA ST COUNCIL OF FIREFIGHTERS OLYMPIA WA	1,250
WA ST DENTAL PAC SEATTLE WA	1,250
WA ST LABOR COUNCIL SEATTLE WA	1,250
WA ST TROOPERS ASSN OLYMPIA WA	1,250
IBEW LOCAL 191 EVERETT WA	1,225
WA PHYSICAL THERAPY PAC OLYMPIA WA	1,225
KLINE ROBERT MILL CREEK WA	1,125
IBEW LOCAL 77 PAC SEATTLE WA	1,100
REALTORS PAC OLYMPIA WA	1,000
CREDIT UNION LEG ACTION FUND FEDERAL WAY WA	925
WA FED OF ST EMPLOYEES OLYMPIA WA	925
ELI LILLY & CO KIRKLAND WA	875
PEMCO SEATTLE WA	800
WA OPTOMETRIC PAC RENTON WA	800
SIMON A P MILL CREEK WA	750
WYNN PARDNER SPOKANE WA	750
CHILDREN'S CAMPAIGN FUND SEATTLE WA	725
MANUFACTURED HOUSING COMM OF WA OLYMPIA WA	650
CITY OF DESTINY PAC TACOMA WA	625
COMPAS SEATTLE WA	625
FIRE FIGHTERS IAFF LOCAL 1997 EVERETT WA	625
GERSHOWITZ HAZEL PORT ANGELES WA	625
INLAND NORTHWEST PAC SPOKANE WA	625
JOINT COUNCIL OF TEAMSTERS NO 28 SEATTLE WA	625
MUCKLESHOOT INDIAN TRIBE AUBURN WA	625
TAGNEY-JONES MARYANNE PRESTON WA	625
W WA TRIAL LAWYERS FOR VICTIMS RIGHTS ABERDEEN WA	625
WA HOSPITAL PAC SEATTLE WA	625
WA MACHINISTS COUNCIL SEATTLE WA	625
WA PUBLIC EMPLOYEES ASSN PAC OLYMPIA WA	625
WA TEAMSTERS LEG LEAGUE SEATTLE WA	625
ASPHALT PAVING ASSN OF WA PAC SEATTLE WA	600
AT&T PAC NORTHWEST DENVER CO	600
CWA - COPE PCC WASHINGTON DC	600
HATEM HASSAN SPOKANE WA	600
HATEM YASER BELLINGHAM WA	600
IGRAM JAMIELY SPOKANE WA	600
IRON WORKERS LOCAL 86 TUKWILA WA	600
REANDEAU ROBERT E SEATTLE WA	600
SAFECO CORP SEATTLE WA	600
INLANDBOATMENS UNION SEATTLE WA	550

RANDY NICHOLS R (02) Lost

WA ST REPUB PARTY SEATTLE WA	34,963
HOUSE REPUB ORG COMM OLYMPIA WA	25,200
44TH LEG DIST REPUB COMM WOODINVILLE WA	2,500
BUILD SEATTLE WA	625
INSURANCE & FINANCIAL ADVISORS PAC YELM WA	625
NFIB SAFE TRUST LACEY WA	625
NRA POLITICAL VICTORY FUND FAIRFAX VA	625
WA AFFORDABLE HOUSING COUNCIL OLYMPIA WA	625
YAKIMA VALLEY GROWERS-SHIPPERS ASSN YAKIMA WA	625
GUN OWNERS ACTION LEAGUE OF WA BELLEVUE WA	600
CAND PERSONAL FUNDS	565

LEGISLATIVE DISTRICT 45

WILLIAM FINKBEINER R (S) Unopposed

BOEING SEATTLE WA	1,250
CERTIFIED PUBLIC ACCTS PAC BELLEVUE WA	1,250
PUBLIC SCHOOL EMP OF WA POLITICAL FUND AUBURN WA	1,250
WA ST AUTO DEALERS PAC SEATTLE WA	1,250
WA ST DENTAL PAC SEATTLE WA	1,250
BROADBAND COMMUNICATIONS ASSN OF WA PAC SEATTLE WA	1,225
QWEST WA PAC OLYMPIA WA	1,225
FINKBEINER DEVELOPMENT INC BELLEVUE WA	1,200
SABEY CORP SEATTLE WA	1,100
MICROSOFT REDMOND WA	1,000
PUGET SOUND ENERGY BELLEVUE WA	1,000
WA MEDICAL PAC SEATTLE WA	925
WEYERHAEUSER FEDERAL WAY WA	900
WA BEER & WINE WHOLESALERS PAC OLYMPIA WA	650
BANK OF AMERICA WA PAC SEATTLE WA	625
BUILD SEATTLE WA	625

Major Contributors to Legislative Campaigns
Contributions of more than $500

BURLINGTON NORTHERN SANTA FE RAILWAY SEATTLE WA	625
COMM FOR A RESPONSIBLE MAJORITY OLYMPIA WA	625
HEWLETT PACKARD COLORADO SPRINGS CO	625
LEADERSHIP COUNCIL SEATTLE WA	625
MACPAC SUMNER WA	625
PEMCO SEATTLE WA	625
REALTORS PAC OLYMPIA WA	625
TRUCKING ACTION COMM FEDERAL WAY WA	625
WA EDUCATION ASSN PAC FEDERAL WAY WA	625
WA RESTAURANT ASSN PAC OLYMPIA WA	625
WA SOFT DRINK ASSN PAC OLYMPIA WA	625
WASHBANKPAC SEATTLE WA	625
BP PLC SEATTLE WA	600
HOUSEHOLD FINANCIAL OLYMPIA WA	600
IBEW LOCAL 77 PAC SEATTLE WA	600
KAISER ALUMINUM MEAD WA	600
NATIONAL ENERGY SYSTEMS CO KIRKLAND WA	600
PHILIP MORRIS USA NEW YORK NY	600
WA AFFORDABLE HOUSING COUNCIL OLYMPIA WA	600
WICKS ALAN SEATTLE WA	600
YAKIMA VALLEY GROWERS-SHIPPERS ASSN YAKIMA WA	600

DAVID ASHER D (01) Lost

HOUSE DEMO CAUCUS CAMP COMM SEATTLE WA	25,338
WA ST DEMO CENT COMM SEATTLE WA	22,633
45TH DIST DEMO DUVALL WA	6,200
SHERRARD THOMAS & SHARON KIRKLAND WA	2,500
ABRAHAM LINCOLN MEM SOCIETY SEATTLE WA	1,250
ALTIG INTL CO INC REDMOND WA	1,250
ARNOLD JAY KIRKLAND WA	1,250
ATU SPECIAL HOLDING ACCT WASHINGTON DC	1,250
CHILDREN'S CAMPAIGN FUND SEATTLE WA	1,250
CITY OF DESTINY PAC TACOMA WA	1,250
E KING CO LAWYERS FOR JUSTICE KIRKLAND WA	1,250
FOWLER GREGORY J WOODINVILLE WA	1,250
GRISMER THOMAS M KIRKLAND WA	1,250
HARRY TRUMAN FUND OLYMPIA WA	1,250
HEIDORN GEORGE BELLEVUE WA	1,250
HULLENDER GREGORY N BELLEVUE WA	1,250
JONES DAVID TERRY PRESTON WA	1,250
KANEMORI CHARLOTTE A KIRKLAND WA	1,250
KIRKLAND FIREFIGHTERS PAC KIRKLAND WA	1,250
LOSCHEN GRETCHEN FREED REDMOND WA	1,250
LOSCHEN MATTHEW REDMOND WA	1,250
MUCKLESHOOT INDIAN TRIBE AUBURN WA	1,250
PNWRC SEPARATE SEGREGATED FUND SEATTLE WA	1,250
RIGGERT PAULA B KIRKLAND WA	1,250
SERVICE EMPLOYEES UNION ST COUNCIL SEATTLE WA	1,250
SHAW ALISON M CONN WOODINVILLE WA	1,250
SHAW BARRY A WOODINVILLE WA	1,250
SPITZER CHARLOTTE KIRKLAND WA	1,250
SPITZER JACK KIRKLAND WA	1,250
TAGNEY-JONES MARYANNE PRESTON WA	1,250
VICTIMS ADVOCATE SEATTLE WA	1,250
W WA TRIAL LAWYERS FOR VICTIMS RIGHTS ABERDEEN WA	1,250
WA CONSERVATION VOTERS ACTION FUND SEATTLE WA	1,250
WA EDUCATION ASSN PAC FEDERAL WAY WA	1,250
WA FED OF ST EMPLOYEES OLYMPIA WA	1,250
WA TEAMSTERS LEG LEAGUE SEATTLE WA	1,250
GORIN RALPH E REDMOND WA	1,225
HELD ANDREW F KIRKLAND WA	1,100
IBEW LOCAL 77 PAC SEATTLE WA	1,100
GREENWOOD ERIC WOODINVILLE WA	1,000
HUMAN SERVICES & HOUSING NOW SEATTLE WA	1,000
RENN JOSEPH BELLEVUE WA	1,000
SYLVAN S SHULMAN CO KIRKLAND LLC KIRKLAND WA	1,000
WA NARAL PAC SEATTLE WA	1,000
YOUNG JAMES D REDMOND WA	1,000
YOUNG LESLIE A REDMOND WA	1,000
WA ST COUNCIL OF CO & CITY EMPLOYEES EVERETT WA	875
FOWLER KATHLEEN C WOODINVILLE WA	825
WHITE ROLAND KIRKLAND WA	797
JOHNSON RONALD A SNOQUALMIE WA	750
WA ST LABOR COUNCIL SEATTLE WA	750
BROTMAN JEFFREY H ISSAQUAH WA	725
BROTMAN SUSAN ISSAQUAH WA	725
ALTIG LISA M KIRKLAND WA	625
ALTIG RICHARD W JR KIRKLAND WA	625
ANDERSON WILLIAM KIRKLAND WA	625
ARGOSY CRUISE LINES SEATTLE WA	625
BINNS MARY BETH KIRKLAND WA	625
BRAINERD PAUL SEATTLE WA	625
CONGRESS INSLEE FOR SEATTLE WA	625
GARTH GRETCHEN KENMORE WA	625
GREENWOOD DOROTHY A WOODINVILLE WA	625
HAMILTON SCOTT L SAMMAMISH WA	625
NORTHERN ATTORNEYS PAC MOUNT VERNON WA	625
TWELVES GAIL A SAMMAMISH WA	625
WA MACHINISTS COUNCIL SEATTLE WA	625
COURTER ALLEN G. BELLEVUE WA	600
COURTER LINDA K. BELLEVUE WA	600
CRAFTS GREGORY W KIRKLAND WA	600
IAFF LOCAL 2878 ISSAQUAH WA	600
MALLORY GWEN S. KIRKLAND WA	600
MALLORY MORTON L. JR KIRKLAND WA	600
IRON WORKERS DIST COUNCIL OF PACIFIC NW PORTLAND OR	550
LAW WAISIU DUVALL WA	535
BELLEVUE FIREFIGHTERS SEG FUND BELLEVUE WA	530

TOBY NIXON R (01) Won

WA ST REPUB PARTY SEATTLE WA	5,778
CAND PERSONAL FUNDS	4,327
HOUSE REPUB ORG COMM OLYMPIA WA	4,000
BELLEVUE SQUARE MANAGERS INC BELLEVUE WA	1,250
BROADBAND COMMUNICATIONS ASSN OF WA PAC SEATTLE WA	1,250
BUILD SEATTLE WA	1,250
GLOBAL INVENTURES SAN RAMON CA	1,250
MAINSTREAM REPUBLICANS OF WA KENNEWICK WA	1,250
NORTHERN ATTORNEYS PAC MOUNT VERNON WA	1,250
NRA POLITICAL VICTORY FUND FAIRFAX VA	1,250
PUGET SOUND CIT FOR POL RESPONSIBILITY SEATTLE WA	1,250
PUGET SOUND ENERGY BELLEVUE WA	1,250
REALTORS PAC OLYMPIA WA	1,250
SAFECO CORP SEATTLE WA	1,250
SPIX GEORGE A REDMOND WA	1,250
WA RESTAURANT ASSN PAC OLYMPIA WA	1,250
WA SELF INSURERS ASSN OLYMPIA WA	1,250
WA ST COUNCIL OF FIREFIGHTERS OLYMPIA WA	1,250
YAKIMA VALLEY GROWERS-SHIPPERS ASSN YAKIMA WA	1,250
QWEST WA PAC OLYMPIA WA	1,225
VERIZON COMMUNICATIONS INC EVERETT WA	1,225
WA AFFORDABLE HOUSING COUNCIL OLYMPIA WA	1,225
WA BEER & WINE WHOLESALERS PAC OLYMPIA WA	1,125
WA FUND STATE ACCT BELLEVUE WA	1,125
WEYERHAEUSER FEDERAL WAY WA	1,075
45TH DIST REPUB KIRKLAND WA	1,000
MICROSOFT REDMOND WA	1,000
WA MEDICAL PAC SEATTLE WA	925
WA OIL MARKETERS ASSN PAC PORT ORCHARD WA	800
RECKORD BRAD BATTLE GROUND WA	750
BERENSON HAROLD WOODINVILLE WA	725
PHILIP MORRIS INC NEW YORK NY	700
WA ST FARM BUREAU PAC OLYMPIA WA	700
HOOD SHARON REDMOND WA	653
CONNER WILLIAM M BELLEVUE WA	650
AMGEN THOUSAND OAKS CA	625
BOEING SEATTLE WA	625
CAPUTO CHRIS SEATTLE WA	625
CERTIFIED PUBLIC ACCTS PAC BELLEVUE WA	625
GILLESPIE THERESA BELLEVUE WA	625
HORT PAC WENATCHEE WA	625
INSUREPAC SEATTLE WA	625
NFIB WA SAFE TRUST OLYMPIA WA	625
PHARMACEUTICAL RES & MANUF OF AMERICA WASHINGTON DC	625
RHA PAC SEATTLE WA	625
ROWLEY GEORGE W JR SAMMAMISH WA	625
SIMPSON SEATTLE WA	625
STANTON JOHN W BELLEVUE WA	625
WA FOOD INDUSTRY PAC OLYMPIA WA	625
WA PIA PAC VANCOUVER WA	625
WA ST AUTO DEALERS PAC SEATTLE WA	625
WILHELM BRETT E GREENBANK WA	625
ASSOC BUILDERS & CONTRACTORS BELLEVUE WA	600
BOISE CASCADE CORP BOISE ID	600
DOCPAC OF WA NAPA CA	600
GEORGIA-PACIFIC JACKSONVILLE FL	600
GUN OWNERS ACTION LEAGUE OF WA BELLEVUE WA	600
NATIONAL ENERGY SYSTEMS CO KIRKLAND WA	600

Major Contributors to Legislative Campaigns
Contributions of more than $500

NW MARINE TRADE ASSN PAC SEATTLE WA	600
SABEY CORP SEATTLE WA	600
VERIZON WIRELESS FOLSOM CA	600
YOUNG MICHAEL E SEATTLE WA	600
PEMCO SEATTLE WA	550

LAURA RUDERMAN D (02) Won

HOUSE DEMO CAUCUS CAMP COMM SEATTLE WA	12,280
45TH DIST DEMO DUVALL WA	5,050
ABRAHAM LINCOLN MEM SOCIETY SEATTLE WA	1,250
ARNOLD JAY KIRKLAND WA	1,250
ATKINSON PATRICIA WOODINVILLE WA	1,250
ATKINSON ROBERT WOODINVILLE WA	1,250
BINNS MARY BETH KIRKLAND WA	1,250
BIO PAC SEATTLE WA	1,250
E KING CO LAWYERS FOR JUSTICE KIRKLAND WA	1,250
ELI LILLY & CO KIRKLAND WA	1,250
GATES WILLIAM SR SEATTLE WA	1,250
GOLIA MARLENE TILLSON NY	1,250
GORIN RALPH E REDMOND WA	1,250
GRISMER THOMAS KIRKLAND WA	1,250
GUST CHARLES SEATTLE WA	1,250
HARRY TRUMAN FUND OLYMPIA WA	1,250
HEIDORN GEORGE BELLEVUE WA	1,250
JENSEN KAREN MERCER ISLAND WA	1,250
KANEMORI CHARLOTTE KIRKLAND WA	1,250
LOSCHEN GRETCHEN REDMOND WA	1,250
LOSCHEN MATTHEW REDMOND WA	1,250
MORAN ANN REDMOND WA	1,250
NORTHERN ATTORNEYS PAC MOUNT VERNON WA	1,250
PUBLIC SCHOOL EMP OF WA POLITICAL FUND AUBURN WA	1,250
PUGET SOUND CIT FOR POL RESPONSIBILITY SEATTLE WA	1,250
PUGET SOUND ENERGY BELLEVUE WA	1,250
RECREATIONAL GAMING ASSN OLYMPIA WA	1,250
RIGGERT PAULA KIRKLAND WA	1,250
RUDERMAN BERNARD TILLSON NY	1,250
SPITZER CHARLOTTE KIRKLAND WA	1,250
SPITZER JACK KIRKLAND WA	1,250
TAGNEY-JONES MARYANNE PRESTON WA	1,250
VICTIMS ADVOCATE SEATTLE WA	1,250
WA EDUCATION ASSN PAC FEDERAL WAY WA	1,250
WA FED OF ST EMPLOYEES OLYMPIA WA	1,250
WA HOSPITAL PAC SEATTLE WA	1,250
WA OPTOMETRIC PAC RENTON WA	1,250
WA RESTAURANT ASSN PAC OLYMPIA WA	1,250
WA ST DENTAL PAC SEATTLE WA	1,250
WA TEAMSTERS LEG LEAGUE SEATTLE WA	1,250
YOUNG JIM REDMOND WA	1,250
YOUNG LESLIE REDMOND WA	1,250
GOODE PAUL REDMOND WA	1,225
QWEST WA PAC OLYMPIA WA	1,225
WA CREDIT UNION LEAGUE FEDERAL WAY WA	1,225
WA DENTAL SERVICE SEATTLE WA	1,225
WA HEALTH CARE ASSN PAC OLYMPIA WA	1,225
WA MACHINISTS COUNCIL SEATTLE WA	1,225
BARR ADAM REDMOND WA	1,200
BARR MAURA REDMOND WA	1,200
BOSACK LEONARD REDMOND WA	1,200
HULLENDER GREG KIRKLAND WA	1,200
SHAW GREG KIRKLAND WA	1,200
WILSON DIONNE KIRKLAND WA	1,200
HLR SERVICE CORP NUTLEY NJ	1,125
IBEW LOCAL 77 PAC SEATTLE WA	1,100
LHAMON GEORGE REDMOND WA	1,100
SPENCER AMY WOODINVILLE WA	1,050
SPENCER LLOYD WOODINVILLE WA	1,050
WA PHYSICAL THERAPY PAC OLYMPIA WA	1,050
BOEING SEATTLE WA	1,025
ATU LOCAL 587 SEATTLE WA	1,000
CHILDREN'S CAMPAIGN FUND SEATTLE WA	1,000
DURKAN JENNY SEATTLE WA	1,000
LYCETT BARBARA SEATTLE WA	1,000
MICROSOFT REDMOND WA	1,000
PARCHEM JOHN SEATTLE WA	1,000
SPITZER ROB MERCER ISLAND WA	1,000
COLE RICHARD REDMOND WA	950
WA HYGIENISTS PAC LYNNWOOD WA	925
WA CHIROPRACTIC TRUST SEATTLE WA	875
WA CONSERVATION VOTERS ACTION FUND SEATTLE WA	875
ALHADEFF KENNETH SEATTLE WA	800
TEICHERT GILLIAN SEATTLE WA	800
GOLDMAN PETER SEATTLE WA	750
ROTHSCHILD MARGARET ANDES NY	750
SHAW ALISON WOODINVILLE WA	750
SHAW BARRY WOODINVILLE WA	750
WYNN PARDNER SPOKANE WA	750
GLAXOSMITHKLINE VANCOUVER WA	700
BROTMAN JEFF ISSAQUAH WA	675
BROTMAN SUSAN ISSAQUAH WA	675
PFIZER INC NEW YORK NY	650
ALHADEFF IKE SEATTLE WA	625
ARCHITECTS PAC OLYMPIA WA	625
AVISTA CORP OLYMPIA WA	625
BANK OF AMERICA WA PAC SEATTLE WA	625
BROADBAND COMMUNICATIONS ASSN OF WA PAC SEATTLE WA	625
COMPAS SEATTLE WA	625
DENKOR DENTAL MANAGEMENT GROUP BEAVERTON OR	625
DURKAN JR MARTIN MAPLE VALLEY WA	625
EVERGREEN HEALTHCARE VANCOUVER WA	625
HOLLYWOOD HILL CHEVRON WOODINVILLE WA	625
IMMUNEX CORP SEATTLE WA	625
INLAND NORTHWEST PAC SPOKANE WA	625
KROGER CINCINNATI OH	625
MACPAC SUMNER WA	625
PNWRC SEPARATE SEGREGATED FUND SEATTLE WA	625
RENAL CARE GROUP RCG ARIZONA MESA AZ	625
ROBINSON VALERIE BELLEVUE WA	625
SAFEHARBOR.COM SATSOP WA	625
SLIVKA BEN CLYDE HILL WA	625
W WA TRIAL LAWYERS FOR VICTIMS RIGHTS ABERDEEN WA	625
WA SOFT DRINK ASSN PAC OLYMPIA WA	625
WA ST COUNCIL OF FIREFIGHTERS OLYMPIA WA	625
WA ST LABOR COUNCIL SEATTLE WA	625
WISSNER-SLIVKA LISA CLYDE HILL WA	625
BUSINESS BENEFITS CORP. SEATTLE WA	600
FRED MEYER STORES PORTLAND OR	600
GEORGIA-PACIFIC SALEM OR	600
GRANT'S CLEANING & GOURMET WOODINVILLE WA	600
HATEM HASSAN COLBERT WA	600
HATEM YASER BELLINGHAM WA	600
IAFF LOCAL 2878 ISSAQUAH WA	600
IGRAM JAMIELY SPOKANE WA	600
MUCKLESHOOT INDIAN TRIBE AUBURN WA	600
VERIZON WIRELESS FOLSOM CA	600
VULCAN NORTHWEST INC SEATTLE WA	600
WA INDEPENDENT BANKERS BELLEVUE WA	600
RODRIGUEZ GREG SAMMAMISH WA	540

ELIZABETH BOOKSPAN R (02) Lost

WA ST REPUB PARTY SEATTLE WA	34,991
HOUSE REPUB ORG COMM OLYMPIA WA	34,530
BELLEVUE SQUARE MANAGERS INC BELLEVUE WA	1,250
WA HEALTH CARE ASSN PAC OLYMPIA WA	1,250
PHRMA WASHINGTON DC	1,000
CONNOR CHARLES BELLEVUE WA	850
INTERLAKE PRINTING & GRAPHICS INC KENMORE WA	815
CELIS PEDRO REDMOND WA	650
CONNER WILLIAM BELLEVUE WA	650
BUILD SEATTLE WA	625
BUILDERS INVESTMENT INC	625
CAMPBELL ERIC KIRKLAND WA	625
CHEHALIS INDIAN TRIBE OAKVILLE WA	625
GILLESPIE THERESA BELLEVUE WA	625
MAINSTREAM REPUBLICANS OF WA KENNEWICK WA	625
NFIB WA SAFE TRUST OLYMPIA WA	625
NRA POLITICAL VICTORY FUND FAIRFAX VA	625
PHYSICIANS EYE PAC SEATTLE WA	625
STANTON JOHN BELLEVUE WA	625
TRUCKING ACTION COMM FEDERAL WAY WA	625
WA AFFORDABLE HOUSING COUNCIL OLYMPIA WA	625
WA BEER & WINE WHOLESALERS PAC OLYMPIA WA	625
WA FUND STATE ACCT BELLEVUE WA	625
YAKIMA VALLEY GROWERS-SHIPPERS ASSN YAKIMA WA	625
PIECORA'S PIZZA KIRKLAND WA	619
ASSOC BUILDERS & CONTRACTORS BELLEVUE WA	600

Major Contributors to Legislative Campaigns
Contributions of more than $500

LEGISLATIVE DISTRICT 46

KEN JACOBSEN D (S) Unopposed

BOEING SEATTLE WA	1,250
MUCKLESHOOT INDIAN TRIBE AUBURN WA	1,250
PUBLIC SCHOOL EMP OF WA POLITICAL FUND AUBURN WA	1,250
PUGET SOUND CIT FOR POL RESPONSIBILITY SEATTLE WA	1,250
PUGET SOUND ENERGY BELLEVUE WA	1,250
PUGET SOUND PILOTS SEATTLE WA	1,250
ROOSEVELT FUND OLYMPIA WA	1,250
TRUCKING ACTION COMM FEDERAL WAY WA	1,250
WA HEALTH CARE ASSN PAC OLYMPIA WA	1,250
WA ST COPPS OLYMPIA WA	1,250
WA ST DENTAL PAC SEATTLE WA	1,250
RETIRED PUBLIC EMPLOYEES COUNCIL OF WA PAC OLYMPIA WA	1,200
SPITZER JACK MERCER ISLAND WA	1,200
WA FOREST PROTECTION ASSN OLYMPIA WA	1,200
WEYERHAEUSER FEDERAL WAY WA	1,125
IBEW LOCAL 77 PAC SEATTLE WA	1,100
ATU SPECIAL HOLDING ACCT WASHINGTON DC	1,000
PREMERA BLUE CROSS SEATTLE WA	1,000
REGENCE BLUE SHIELD SEATTLE WA	925
WA FED OF ST EMPLOYEES OLYMPIA WA	925
AT&T PAC NORTHWEST DENVER CO	900
NORTHWEST RACING ASSOC AUBURN WA	700
WA ST SOCIETY OF PERIODONTISTS SEATTLE WA	675
ABRAHAM LINCOLN MEM SOCIETY SEATTLE WA	625
AVISTA CORP SPOKANE WA	625
CERTIFIED PUBLIC ACCTS PAC BELLEVUE WA	625
CITY OF DESTINY PAC TACOMA WA	625
COMPAS SEATTLE WA	625
FISHER DANIEL SEATTLE WA	625
HEWLETT PACKARD COLORADO SPRINGS CO	625
PNWRC SEPARATE SEGREGATED FUND SEATTLE WA	625
PUYALLUP TRIBE OF INDIANS TACOMA WA	625
QWEST WA PAC OLYMPIA WA	625
TULALIP TRIPES OF WA MARYSVILLE WA	625
VULCAN NORTHWEST INC SEATTLE WA	625
W WA TRIAL LAWYERS FOR VICTIMS RIGHTS ABERDEEN WA	625
WA MACHINISTS COUNCIL SEATTLE WA	625
WA OPTOMETRIC PAC RENTON WA	625
WA REFUSE & RECYCLING ASSN COUPEVILLE WA	625
WA ST AUTO DEALERS PAC SEATTLE WA	625
WA ST COUNCIL OF FIREFIGHTERS OLYMPIA WA	625
WA TEAMSTERS LEG LEAGUE SEATTLE WA	625
WASTE MANAGEMENT HOUSTON TX	625
AT&T OLYMPIA WA	600
BP CORP NORTH AMERICA INC PAC TULSA OK	600
FRED MEYER STORES PORTLAND OR	600
LARSON CHRIS SEATTLE WA	600
NW MARINE TRADE ASSN PAC SEATTLE WA	600
PAC 48 OF WA VANCOUVER WA	600
SIMPSON SEATTLE WA	600
WA SOFT DRINK ASSN PAC OLYMPIA WA	600

JAMES MCINTIRE D (01) Unopposed

GATES WILLIAM SEATTLE WA	1,250
LONGBRAKE WILLIAM SEATTLE WA	1,250
PUBLIC SCHOOL EMP OF WA POLITICAL FUND AUBURN WA	1,250
WA EDUCATION ASSN PAC FEDERAL WAY WA	1,250
WA CREDIT UNION LEAGUE FEDERAL WAY WA	1,225
IBEW LOCAL 77 PAC SEATTLE WA	1,100
VULCAN NORTHWEST INC SEATTLE WA	825
WA ST DEMO CENT COMM SEATTLE WA	776
WA CONSUMER FINANCE EDUCATION PAC SEATTLE WA	700
WA MUTUAL BANK SEATTLE WA	700
ATU WASHINGTON DC	625
COMPAS SEATTLE WA	625
E KING CO LAWYERS FOR JUSTICE KIRKLAND WA	625
HARRY TRUMAN FUND OLYMPIA WA	625
HOUSEHOLD OLYMPIA WA	625
MUCKLESHOOT INDIAN TRIBE AUBURN WA	625
PACIFIC NW REG COUNCIL OF CARPENTERS SEATTLE WA	625
PHYSICIANS EYE PAC SEATTLE WA	625
PUGET SOUND CIT FOR POL RESPONSIBILITY SEATTLE WA	625
WA HEALTH CARE ASSN PAC OLYMPIA WA	625
WA TEAMSTERS LEG LEAGUE SEATTLE WA	625
AT&T OLYMPIA WA	600
AT&T PAC NORTHWEST DENVER CO	600
BANK OF AMERICA WA PAC SEATTLE WA	600
FARMERS GROUP INC LOS ANGELES CA	600
SAVPAC OLYMPIA WA	600
WA DENTAL SERVICE SEATTLE WA	600
WA MEDICAL PAC SEATTLE WA	600

PHYLLIS KENNEY D (02) Unopposed

CERTIFIED PUBLIC ACCTS PAC BELLEVUE WA	1,250
MUCKLESHOOT INDIAN TRIBE AUBURN WA	1,250
PUBLIC SCHOOL EMP OF WA POLITICAL FUND AUBURN WA	1,250
UAW REGION 5 WESTERN STATES PAC PICO RIVERA CA	1,250
WA COUNCIL OF FIREFIGHTERS OLYMPIA WA	1,250
WA EDUCATION ASSN PAC FEDERAL WAY WA	1,250
WA FED OF TEACHERS COPE TUKWILA WA	1,250
WA ST AUTO DEALERS PAC SEATTLE WA	1,250
IBEW LOCAL 77 PAC SEATTLE WA	1,200
BASFORD DENNIS RENTON WA	1,100
WA ST DEMO CENT COMM SEATTLE WA	776
WA SCHOOL PRINCIPALS LEG EFF ASSN OLYMPIA WA	700
ATU LOCAL 587 SEATTLE WA	625
CARPENTERS ST COUNCIL SEATTLE WA	625
COMPAS SEATTLE WA	625
E KING CO LAWYERS FOR JUSTICE KIRKLAND WA	625
HEWLETT PACKARD COLORADO SPRINGS CO	625
IMS INDEPENDENT MARKETING MOUNT VERNON WA	625
PUGET SOUND CIT FOR POL RESPONSIBILITY SEATTLE WA	625
QWEST WA PAC OLYMPIA WA	625
WA HEALTH CARE ASSN PAC OLYMPIA WA	625
WA TEAMSTERS LEG LEAGUE SEATTLE WA	625
ALHADEFF KENNETH SEATTLE WA	624
AT&T PAC NORTHWEST OLYMPIA WA	600
BASFORD SARA COVINGTON WA	600
FLORES REUBEN BELLEVUE WA	600
SINEGAL JAMES D ISSAQUAH WA	600
VULCAN NORTHWEST INC SEATTLE WA	600
RODRIGUEZ TED RENTON WA	550
SABEY CORP SEATTLE WA	550

LEGISLATIVE DISTRICT 47

DEBORAH JACOBSON D (S) Lost

WA ST DEMO CENT COMM SEATTLE WA	67,454
SENATE DEMO CAMP COMM OLYMPIA WA	20,250
47TH DIST DEMO KENT WA	6,110
KING CO DEMO SEATTLE WA	1,900
ATU SPECIAL HOLDING ACCT WASHINGTON DC	1,250
CHEHALIS INDIAN TRIBE OAKVILLE WA	1,250
CHILDREN'S CAMPAIGN FUND SEATTLE WA	1,250
DEMO SENATORIAL CAMP COMM WASHINGTON DC	1,250
FELDMAN TOM SEATTLE WA	1,250
ROOSEVELT FUND OLYMPIA WA	1,250
SKRATEK SYLVIA COVINGTON WA	1,250
WA FED OF TEACHERS COPE TUKWILA WA	1,250
CWA LOCAL 7803 WASHINGTON DC	1,200
PNWRC SEPARATE SEGREGATED FUND SEATTLE WA	1,125
NEW DEMOCRAT NETWORK WASHINGTON DC	1,000
SPITZER JACK & CHARLOTTE MERCER ISLAND WA	1,000
TAGNEY-JONES MARYANNE PRESTON WA	1,000
IBEW LOCAL 77 PAC SEATTLE WA	750
SNOEY WAYNE COVINGTON WA	725
BRAINERD PAUL SEATTLE WA	625
IUOE LOCAL 302 BOTHELL WA	625
MURRAY PATTY WASHINGTON DC	625
PAC 48 OF WA VANCOUVER WA	625
POLITICAL ACTION COMM FEDERAL WAY WA	625
SEUI WA ST COUNCIL SEATTLE WA	625
SNYDER SENATOR SID LONG BEACH WA	625
VICTIMS ADVOCATE SEATTLE WA	625
WA TEAMSTERS LEG LEAGUE SEATTLE WA	625
WA VOTERS ACTION FUND SEATTLE WA	625
SHAW BARRY WOODINVILLE WA	600

Major Contributors to Legislative Campaigns
Contributions of more than $500

STEPHEN JOHNSON R (S) Won

WA ST REPUB PARTY SEATTLE WA	2,500
AMGEN THOUSAND OAKS CA	1,250
BANK OF AMERICA SEATTLE WA	1,250
BELLEVUE SQUARE MANAGERS INC BELLEVUE WA	1,250
BOEING SEATTLE WA	1,250
BUILD SEATTLE WA	1,250
CENTRAL WA LAWYERS FOR WORKING FAMILIES YAKIMA WA	1,250
CERTIFIED PUBLIC ACCTS PAC BELLEVUE WA	1,250
CITY OF DESTINY PAC TACOMA WA	1,250
CREDIT UNION LEG ACTION FUND FEDERAL WAY WA	1,250
E KING CO LAWYERS FOR JUSTICE KIRKLAND WA	1,250
GUN OWNERS ACTION LEAGUE OF WA BELLEVUE WA	1,250
HEWLETT PACKARD COLORADO SPRINGS CO	1,250
INLAND NORTHWEST PAC SPOKANE WA	1,250
INSUREPAC SEATTLE WA	1,250
JUSTICE PAC TACOMA WA	1,250
LEADERSHIP COUNCIL SEATTLE WA	1,250
PEMCO SEATTLE WA	1,250
PUBLIC SCHOOL EMP OF WA POLITICAL FUND ROYAL CITY WA	1,250
PUGET SOUND PILOTS SEATTLE WA	1,250
QWEST WA PAC OLYMPIA WA	1,250
REALTORS PAC OLYMPIA WA	1,250
RHA PAC SEATTLE WA	1,250
TRUCKING ACTION COMM FEDERAL WAY WA	1,250
VICTIMS ADVOCATE SEATTLE WA	1,250
WA BEER & WINE WHOLESALERS PAC OLYMPIA WA	1,250
WA REFUSE & RECYCLING ASSN ILWACO WA	1,250
WA RESTAURANT ASSN PAC OLYMPIA WA	1,250
WA SOFT DRINK ASSN PAC OLYMPIA WA	1,250
WA ST AUTO DEALERS PAC SEATTLE WA	1,250
WA ST COPPS OLYMPIA WA	1,250
WA ST COUNCIL OF FIREFIGHTERS OLYMPIA WA	1,250
WA ST DENTAL PAC SEATTLE WA	1,250
WASHBANKPAC STATE FUND SEATTLE WA	1,250
WEYERHAEUSER FEDERAL WAY WA	1,250
BP CORP NORTH AMERICA INC PAC TULSA OK	1,225
MUCKLESHOOT INDIAN TRIBE AUBURN WA	1,225
PUGET SOUND ENERGY BELLEVUE WA	1,225
REGENCE BLUE SHIELD SEATTLE WA	1,225
SIMPSON SEATTLE WA	1,225
WA DENTAL SERVICE SEATTLE WA	1,225
WA OIL MARKETERS ASSN PAC PORT ORCHARD WA	1,225
ANHEUSER-BUSCH OLYMPIA WA	1,200
BOISE CASCADE CORP BOISE ID	1,200
BOWEN SCARFF FORD KENT WA	1,200
JABOW INC KENT WA	1,200
KENT VALLEY LEASING KENT WA	1,200
PREMERA BLUE CROSS SEATTLE WA	1,200
SABEY CORP SEATTLE WA	1,100
VILMA SIGNS FEDERAL WAY WA	1,040
AFFORDABLE HOUSING COUNCIL OF CENTRAL WA YAKIMA WA	1,000
SHARP THOMAS N KENT WA	1,000
TODD PACIFIC SHIPYARDS CORP SEATTLE WA	1,000
SAFECO CORP SEATTLE WA	975
SCHACK JACKIE I KENT WA	950
AVISTA CORP SPOKANE WA	925
BIG I PAC BELLEVUE WA	925
MAINSTREAM REPUBLICANS OF WA KENNEWICK WA	925
WA FOREST PROTECTION ASSN OLYMPIA WA	925
VERIZON COMMUNICATIONS INC EVERETT WA	900
BURLINGTON NORTHERN SANTA FE RAILWAY TOPEKA KS	875
ELI LILLY & CO KIRKLAND WA	875
HOLLAND AMERICA LINE WESTOURS INC SEATTLE WA	875
WA FUND STATE ACCT BELLEVUE WA	825
PHYSICIANS INSURANCE SEATTLE WA	800
PFIZER INC NEW YORK NY	750
BAR PAC OLYMPIA WA	725
WA MEDICAL PAC SEATTLE WA	725
MILLER BREWING CO MILWAUKEE WI	700
ARCHITECTS PAC OLYMPIA WA	650
ABRAHAM LINCOLN MEM SOCIETY SEATTLE WA	625
AVENTIS PHARMACEUTICALS INC BRIDGEWATER NJ	625
BENTON CO REPUB PARTY KENNEWICK WA	625
BROADBAND COMMUNICATIONS ASSN OF WA PAC SEATTLE WA	625
CARPINITO BROTHERS INC KENT WA	625
CHEVRONTEXACO CONCORD CA	625
CITY BEVERAGES INC KENT WA	625
COMM FOR A RESPONSIBLE MAJORITY OLYMPIA WA	625
COMPAS SEATTLE WA	625
FRED MEYER/KROGER PORTLAND OR	625
MACPAC SUMNER WA	625
NEPA PALLET & CONTAINER CO INC SNOHOMISH WA	625
NFIB WA SAFE TRUST OLYMPIA WA	625
NW MARINE TRADE ASSN PAC SEATTLE WA	625
PUYALLUP TRIBE OF INDIANS TACOMA WA	625
SAFEWAY BELLEVUE WA	625
SHERRY DENTON EVERETT WA	625
TESORO PETROLEUM CO INC SAN ANTONIO TX	625
VULCAN NORTHWEST INC SEATTLE WA	625
W WA TRIAL LAWYERS FOR VICTIMS RIGHTS ABERDEEN WA	625
WA AFFORDABLE HOUSING COUNCIL OLYMPIA WA	625
WA CHIROPRACTIC TRUST SEATTLE WA	625
WA CONSUMER FINANCE EDUCATION PAC SEATTLE WA	625
WA FED OF ST EMPLOYEES OLYMPIA WA	625
WA HYGIENISTS PAC SEATTLE WA	625
WA OPTOMETRIC PAC RENTON WA	625
WA PIA PAC VANCOUVER WA	625
WA ST PATROL TROOPERS ASSN SPOKANE WA	625
WA ST VETERINARY MED ASSN PAC BELLEVUE WA	625
WAFOOD INDUSTRY OLYMPIA WA	625
WASTE MANAGEMENT HOUSTON TX	625
WHPAC SEATTLE WA	625
ZENECA INC WILMINGTON DE	625
AMERICAN INS ASSN PAC WA SEATTLE WA	600
ASSOC BUILDERS & CONTRACTORS BELLEVUE WA	600
AT&T OLYMPIA WA	600
AT&T PAC NORTHWEST DENVER CO	600
ATKINS LISA M AUBURN WA	600
BIO PAC SEATTLE WA	600
BOMA OF WA PAC SEATTLE WA	600
COVEY TINA A AUBURN WA	600
DOCPAC OF WA NAPA CA	600
FRED MEYER STORES PORTLAND OR	600
GEORGIA-PACIFIC JACKSONVILLE FL	600
GLAXOSMITHKLINE VANCOUVER WA	600
GRIFFIN GROUP PARADISE VALLEY NE	600
JOHNSON NITA S AUBURN WA	600
LARSON CHRISTOPHER R SEATTLE WA	600
MANUFACTURED HOUSING COMM OF WA OLYMPIA WA	600
NATIONAL ENERGY SYSTEMS CO KIRKLAND WA	600
PACCAR BELLEVUE WA	600
PACIFICARE NW DIVISION MERCER ISLAND WA	600
PAUP EVERETT P BAINBRIDGE ISLAND WA	600
PORT BLAKELY TREE FARMS SEATTLE WA	600
ROWLEY GEORGE W JR ISSAQUAH WA	600
SCHOENFELD KEN KENT WA	600
SEARS HOFFMAN ESTATES IL	600
WA AGGREGATES & CONCRETE ASSN PAC BELLEVUE WA	600
WA COLLECTORS ASSN BELLEVUE WA	600
WA DEFENSE TRIAL LAWYERS SEATTLE WA	600
WA MUTUAL BANK SEATTLE WA	600
WA PHYSICAL THERAPY PAC OLYMPIA WA	600
METRO PAC SPOKANE WA	550

GEOFFREY SIMPSON D (01) Won

HOUSE DEMO CAUCUS CAMP COMM SEATTLE WA	34,342
WA ST DEMO CENT COMM SEATTLE WA	32,734
47TH DIST DEMO KENT WA	9,110
ABRAHAM LINCOLN MEM SOCIETY SEATTLE WA	1,250
ACTIVE IN DEMOCRACY TACOMA WA	1,250
ATU WASHINGTON DC	1,250
BELLINGHAM FIREFIGHTERS LOCAL 106 BELLINGHAM WA	1,250
BOEING SEATTLE WA	1,250
BOEING EMPLOYEES CREDIT UNION SEATTLE WA	1,250
BRAINERD PAUL SEATTLE WA	1,250
CHILDREN'S CAMPAIGN FUND SEATTLE WA	1,250
CITY OF DESTINY PAC TACOMA WA	1,250
E KING CO LAWYERS FOR JUSTICE KIRKLAND WA	1,250
GUST CHARLES SEATTLE WA	1,250
HARRY TRUMAN FUND OLYMPIA WA	1,250
HUMANE USA PAC WASHINGTON DC	1,250
IAFF LOCAL 29 SPOKANE WA	1,250
JUSTICE PAC TACOMA WA	1,250
LOCAL 1747 F-PAC KENT WA	1,250
LOCAL 252 PUBLIC INFO FUND TACOMA WA	1,250
MUCKLESHOOT INDIAN TRIBE AUBURN WA	1,250
PUBLIC SCHOOL EMP OF WA POLITICAL FUND AUBURN WA	1,250

Major Contributors to Legislative Campaigns
Contributions of more than $500

PUGET SOUND ENERGY BELLEVUE WA	1,250
TAGNEY-JONES MARYANNE PRESTON WA	1,250
TRUCKING ACTION COMM FEDERAL WAY WA	1,250
UAW REGION 5 WESTERN STATES PAC PICO RIVERA CA	1,250
VICTIMS ADVOCATE SEATTLE WA	1,250
WA CHIROPRACTIC TRUST SEATTLE WA	1,250
WA CONSERVATION VOTERS ACTION FUND SEATTLE WA	1,250
WA CONSUMER FINANCE EDUCATION PAC SEATTLE WA	1,250
WA EDUCATION ASSN PAC FEDERAL WAY WA	1,250
WA FED OF ST EMPLOYEES OLYMPIA WA	1,250
WA MACHINISTS COUNCIL SEATTLE WA	1,250
WA PUBLIC EMPLOYEES ASSN PAC OLYMPIA WA	1,250
WA ST COPPS OLYMPIA WA	1,250
WA ST DENTAL PAC SEATTLE WA	1,250
WA ST PATROL TROOPERS ASSN SPOKANE WA	1,250
WA TEAMSTERS LEG LEAGUE SEATTLE WA	1,250
BIG I PAC BELLEVUE WA	1,225
IAFF LOCAL 2919 SEATAC WA	1,225
WA CREDIT UNION LEAGUE FEDERAL WAY WA	1,225
CAPITAL ONE SERVICES INC FEDERAL WAY WA	1,200
HULLENDER GREGORY KIRKLAND WA	1,200
LOSCHEN GRETCHEN FREED REDMOND WA	1,200
LOSCHEN MATTHEW REDMOND WA	1,200
RETIRED PUBLIC EMPLOYEES COUNCIL OF WA PAC OLYMPIA WA	1,200
SHAW GREGORY KIRKLAND WA	1,200
AUBURN FIREFIGHTERS LOCAL 1352 AUBURN WA	1,125
IAFF LOCAL 726 PUYALLUP WA	1,125
TUKWILA FIREFIGHTERS FOR DEMOCRACY TUKWILA WA	1,125
UFCW LOCAL 1001 BELLEVUE WA	1,125
WALSH RICKY BENTON CITY WA	1,125
IBEW LOCAL 77 PAC SEATTLE WA	1,100
POLLOWITZ MICHAEL SEATTLE WA	1,000
ROJECKI KEVEN TACOMA WA	1,000
UA LOCAL 32 RENTON WA	1,000
PEMCO SEATTLE WA	925
IRON WORKERS DIST COUNCIL OF PACIFIC NW PORTLAND OR	900
WA NARAL PAC SEATTLE WA	900
RICHLAND FIREFIGHTERS LOCAL 1052 RICHLAND WA	825
WA MEDICAL PAC SEATTLE WA	825
INLANDBOATMENS UNION SEATTLE WA	800
WA PHYSICAL THERAPY PAC OLYMPIA WA	800
WRRA PAC ILWACO WA	800
UFCW LOCAL 1105 SEATTLE WA	775
BIO PAC SEATTLE WA	700
BROADBAND COMMUNICATIONS ASSN OF WA PAC SEATTLE WA	700
ROBBINS BONNIE SEATTLE WA	700
WA ST LABOR COUNCIL SEATTLE WA	650
AFSCME COUNCIL 2 EVERETT WA	625
AVISTA CORP SPOKANE WA	625
BANK OF AMERICA SEATTLE WA	625
CARPENTERS & JOINERS LOCAL 1797 SEATTLE WA	625
CENTRAL WA LAWYERS FOR WORKING FAMILIES YAKIMA WA	625
CHANEY RICHARD SEATTLE WA	625
CIT FOR BETTER GOVERNMENT TACOMA WA	625
COMPAS SEATTLE WA	625
DEMO SENATORIAL CAMP COMM WASHINGTON DC	625
GRAPEVINE CATERING KENT WA	625
HEIDORN GEORGE BELLEVUE WA	625
HOUSEHOLD OLYMPIA WA	625
HUMAN SERVICES & HOUSING NOW SEATTLE WA	625
IAFF LOCAL 1760 SHORELINE WA	625
IAFF LOCAL 2024 FEDERAL WAY WA	625
IAFF LOCAL 452 VANCOUVER WA	625
INLAND NORTHWEST PAC SPOKANE WA	625
INSUREPAC SEATTLE WA	625
M-PAC WASHINGTON DC	625
NORTHERN ATTORNEYS PAC MOUNT VERNON WA	625
PNWRC SEATTLE WA	625
PUGET SOUND CIT FOR POL RESPONSIBILITY SEATTLE WA	625
QWEST WA PAC OLYMPIA WA	625
SAFECO CORP SEATTLE WA	625
SEATTLE FIREFIGHTERS VOL PAC SEATTLE WA	625
SECPAC SEATTLE WA	625
SERVICE EMPLOYEES UNION ST COUNCIL SEATTLE WA	625
SINEGAL JIM ISSAQUAH WA	625
VULCAN NORTHWEST INC SEATTLE WA	625
W WA TRIAL LAWYERS FOR VICTIMS RIGHTS ABERDEEN WA	625
WA HEALTH CARE ASSN PAC OLYMPIA WA	625
WA OPTOMETRIC PAC RENTON WA	625
WA SOFT DRINK ASSN PAC OLYMPIA WA	625
WA ST AUTO DEALERS PAC SEATTLE WA	625
WBA SEATTLE WA	625
AT&T PAC NORTHWEST DENVER CO	600
CWA - COPE PCC WASHINGTON DC	600
FRED MEYER STORES PORTLAND OR	600
HOUSEHOLD INTL WOODDALE IL	600
IAFF LOCAL 27 SEATTLE WA	600
IAFF LOCAL 2878 ISSAQUAH WA	600
LABORERS & HODCARRIERS SEATTLE WA	600
MH-PAC SEATTLE WA	600
SORIANO MAX SEATTLE WA	600
UNIVERSITY PLACE FF LOCAL 2105 STEILACOOM WA	600
WA PACE SEATTLE WA	600
BELLEVUE FIREFIGHTERS SEG FUND BELLEVUE WA	550
LABORERS LOCAL 348 PASCO WA	550
RHA PAC SEATTLE WA	550
WA FED OF TEACHERS COPE TUKWILA WA	550

PHILIP FORTUNATO R (01) Lost

HOUSE REPUB ORG COMM OLYMPIA WA	29,162
WA ST REPUB PARTY SEATTLE WA	21,962
BUILD SEATTLE WA	1,250
REALTORS PAC OLYMPIA WA	1,250
WA TRUCKING ASSN FEDERAL WAY WA	1,250
GOODRICH CORP CHARLOTTE NC	700
WA ST FARM BUREAU PAC OLYMPIA WA	700
LOTTO MIKE KENT WA	650
BELLEVUE SQUARE MANAGERS INC BELLEVUE WA	625
ELI LILLY & CO INDIANAPOLIS IN	625
NRA POLITICAL VICTORY FUND FAIRFAX VA	625
OAK HARBOR FREIGHT LINES AUBURN WA	625
POL ED VANDER AUBURN WA	625
WA FUND STATE ACCT BELLEVUE WA	625
WA OIL MARKETERS ASSN PAC TUMWATER WA	625
WA RESTAURANT ASSN PAC OLYMPIA WA	625
ASSOC BUILDERS & CONTRACTORS BELLEVUE WA	600
GUN OWNERS ACTION LEAGUE OF WA BELLEVUE WA	600
VERIZON COMMUNICATIONS INC EVERETT WA	600
WA AFFORDABLE HOUSING COUNCIL OLYMPIA WA	600
WA. ST FARM BUREAU PAC OLYMPIA WA	550

PATRICK SULLIVAN D (02) Lost

HOUSE DEMO CAUCUS CAMP COMM SEATTLE WA	23,678
WA ST DEMO CENT COMM SEATTLE WA	13,916
47TH DIST DEMO KENT WA	10,785
ABRAHAM LINCOLN MEM SOCIETY SEATTLE WA	1,250
ATU WASHINGTON DC	1,250
CHILDREN'S CAMPAIGN FUND SEATTLE WA	1,250
CITY OF DESTINY PAC TACOMA WA	1,250
E KING CO LAWYERS FOR JUSTICE KIRKLAND WA	1,250
HARRY TRUMAN FUND OLYMPIA WA	1,250
HEIDORN GEORGE BELLEVUE WA	1,250
HUMANE USA PAC WASHINGTON DC	1,250
JUSTICE PAC TACOMA WA	1,250
LOSCHEN MATTHEW REDMOND WA	1,250
NELSON SHARON VASHON WA	1,250
PNWRC SEPARATE SEGREGATED FUND SEATTLE WA	1,250
SERVICE EMPLOYEES UNION ST COUNCIL SEATTLE WA	1,250
SKRATEK SYLVIA COVINGTON WA	1,250
VICTIMS ADVOCATE SEATTLE WA	1,250
WA EDUCATION ASSN PAC FEDERAL WAY WA	1,250
WA FED OF TEACHERS COPE TUKWILA WA	1,250
WA TEAMSTERS LEG LEAGUE SEATTLE WA	1,250
HEAVEY CONNIE SEATTLE WA	1,200
LOCAL 252 PUBLIC INFO FUND TACOMA WA	1,200
IRON WORKERS DIST COUNCIL OF PACIFIC NW PORTLAND OR	1,150
IBEW LOCAL 77 PAC SEATTLE WA	1,100
SHAW BARRY WOODINVILLE WA	1,000
UFCW LOCAL 1105 SEATTLE WA	775
BOUFFARD JEAN MAPLE VALLEY WA	672
WA NARAL PAC SEATTLE WA	650
WA ST LABOR COUNCIL SEATTLE WA	650
GARDNER SCOTT AUBURN WA	625
INLAND NORTHWEST PAC SPOKANE WA	625
M-PAC NON FEDERAL ACCOUNT WASHINGTON DC	625
NEXTPAC SEATTLE WA	625
NORTHERN ATTORNEYS PAC MOUNT VERNON WA	625
PUGET SOUND CIT FOR POL RESPONSIBILITY SEATTLE WA	625
W WA TRIAL LAWYERS FOR VICTIMS RIGHTS ABERDEEN WA	625

Major Contributors to Legislative Campaigns
Contributions of more than $500

WA ST COUNCIL OF CO & CITY EMPLOYEES EVERETT WA	625
CWA - COPE PCC WASHINGTON DC	600
IBEW LOCAL 46 SEATTLE WA	600
LABORERS & HODCARRIERS PAC SEATTLE WA	600
LABORERS LOCAL 348 PASCO WA	550

JACK CAIRNES R (02) Won

WA ST REPUB PARTY SEATTLE WA	2,243
BOEING SEATTLE WA	1,250
BUILD SEATTLE WA	1,250
CERTIFIED PUBLIC ACCTS PAC BELLEVUE WA	1,250
HUNTERS HERITAGE COUNCIL PAC OLYMPIA WA	1,250
INSUREPAC SEATTLE WA	1,250
NRA POLITICAL VICTORY FUND FAIRFAX VA	1,250
PUGET SOUND ENERGY BELLEVUE WA	1,250
REALTORS PAC OLYMPIA WA	1,250
RHA PAC SEATTLE WA	1,250
SAFECO CORP SEATTLE WA	1,250
TRUCKING ACTION COMM FEDERAL WAY WA	1,250
WA CONSUMER FINANCE EDUCATION PAC SEATTLE WA	1,250
WA FED OF ST EMPLOYEES OLYMPIA WA	1,250
WA FOOD INDUSTRY PAC OLYMPIA WA	1,250
WA RESTAURANT ASSN PAC OLYMPIA WA	1,250
WA SOFT DRINK ASSN PAC OLYMPIA WA	1,250
WA ST AUTO DEALERS PAC SEATTLE WA	1,250
WA ST COPPS OLYMPIA WA	1,250
WA ST COUNCIL OF FIREFIGHTERS OLYMPIA WA	1,250
WA ST DENTAL PAC SEATTLE WA	1,250
WASHBANKPAC SEATTLE WA	1,250
WEYERHAEUSER FEDERAL WAY WA	1,250
YAKIMA VALLEY GROWERS-SHIPPERS ASSN YAKIMA WA	1,250
AFFORDABLE HOUSING COUNCIL BELLEVUE WA	1,225
BIG I PAC BELLEVUE WA	1,225
CREDIT UNION LEG ACTION FUND FEDERAL WAY WA	1,225
NW MARINE TRADE ASSN PAC SEATTLE WA	1,225
REGENCE BLUE SHIELD SEATTLE WA	1,225
SIMPSON SEATTLE WA	1,225
WA DENTAL SERVICE SEATTLE WA	1,225
CAPITAL ONE SERVICES INC RICHMOND VA	1,200
CAPITOL FUND SPOKANE WA	1,125
QWEST WA PAC OLYMPIA WA	1,125
WA BEER & WINE WHOLESALERS PAC OLYMPIA WA	1,125
WA FUND STATE ACCT BELLEVUE WA	1,125
WA MEDICAL PAC SEATTLE WA	1,125
BOMA OF WA PAC SEATTLE WA	1,075
MANUFACTURED HOUSING COMM OF WA OLYMPIA WA	1,000
PHARMACEUTICAL RES & MANUF OF AMERICA WASHINGTON DC	1,000
CHEVRONTEXACO CONCORD CA	925
MAINSTREAM REPUBLICANS OF WA KENNEWICK WA	925
PHILIP MORRIS USA NEW YORK NY	925
RJ REYNOLDS WINSTON-SALEM NC	925
ASSOC BUILDERS & CONTRACTORS BELLEVUE WA	900
ELI LILLY & CO CLINTON IN	900
GUN OWNERS ACTION LEAGUE OF WA BELLEVUE WA	900
PACIFIC ARMS SOCIETY LTD TACOMA WA	886
BELLEVUE SQUARE MANAGERS INC BELLEVUE WA	875
FARMERS GROUP INC LOS ANGELES CA	800
MILLER BREWING CO MILWAUKEE WI	800
PEMCO SEATTLE WA	800
PHYSICIANS INSURANCE SEATTLE WA	800
WA ST FARM BUREAU PAC OLYMPIA WA	700
PETERSON BOB OROVILLE WA	660
ALLSTATE INSURANCE CO NORTHBROOK IL	625
AMERICAN BANKERS INS CO OF FLORIDA MIAMI FL	625
ARCHITECTS PAC OLYMPIA WA	625
ASTRAZENECA PHARMACEUTICALS SEATTLE WA	625
BANK OF AMERICA WA PAC SEATTLE WA	625
BROADBAND COMMUNICATIONS ASSN OF WA PAC SEATTLE WA	625
COMPAS ACCOUNT #2 SEATTLE WA	625
DEALERS AUTO AUCTION NORTHWEST SPOKANE WA	625
FRED MEYER/KROGER OLYMPIA WA	625
HORT PAC WENATCHEE WA	625
HOUSEHOLD WOODDALE IL	625
PROGRESSIVE CORP RANCHO CORDOVA CA	625
SAFEWAY BELLEVUE WA	625
TESORO PETROLEUM CO INC SAN ANTONIO TX	625
VULCAN NORTHWEST INC SEATTLE WA	625
WA CHIROPRACTIC TRUST SEATTLE WA	625
WA HEALTH CARE ASSN PAC OLYMPIA WA	625
WA HOSPITAL PAC SEATTLE WA	625
WA MACHINISTS COUNCIL SEATTLE WA	625
WA PIA PAC VANCOUVER WA	625
WA ST PATROL TROOPERS ASSN SPOKANE WA	625
AT&T PAC NORTHWEST DENVER CO	600
DOCPAC OF WA NAPA CA	600
GEORGIA-PACIFIC JACKSONVILLE FL	600
HAROLD LEMAY ENTERPRISES TACOMA WA	600
HOUSEHOLD FINANCIAL WOODDALE IL	600
LARSON CHRISTOPHER R SEATTLE WA	600
MUCKLESHOOT INDIAN TRIBE AUBURN WA	600
NATIONAL ENERGY SYSTEMS CO KIRKLAND WA	600
SABEY CORP SEATTLE WA	600
VERIZON WIRELESS IRVINE CA	600
WA SELF INSURERS ASSN OLYMPIA WA	600

LEGISLATIVE DISTRICT 48

LUKE ESSER R (S) Won

BUILD SEATTLE WA	1,250
GOW JEFFREY BELLEVUE WA	1,250
QWEST WA PAC OLYMPIA WA	1,250
REALTORS PAC OLYMPIA WA	1,250
SAFECO CORP SEATTLE WA	1,250
WA ST COUNCIL OF POLICE & SHERIFFS OLYMPIA WA	1,250
WA ST DENTAL PAC SEATTLE WA	1,250
YOUNG GARY BELLEVUE WA	1,250
HOUSEHOLD WOODDALE IL	1,225
CAPITAL ONE SERVICES INC RICHMOND WA	1,200
CRINZI RICHARD REDMOND WA	1,125
PEMCO SEATTLE WA	1,125
WA CHIROPRACTIC TRUST SEATTLE WA	1,025
PHARMACEUTICAL RES & MANUF OF AMERICA WASHINGTON DC	1,000
SPADY RICHARD SEATTLE WA	1,000
E KING CO LAWYERS FOR JUSTICE KIRKLAND WA	950
FARMERS EMPLOYEES & AGENTS PAC OLYMPIA WA	950
BELLEVUE SQUARE MANAGERS INC BELLEVUE WA	925
PUGET SOUND ENERGY BELLEVUE WA	925
WASTE MANAGEMENT HOUSTON TX	925
AMGEN THOUSAND OAKS CA	875
HOLLAND AMERICA LINE WESTOURS INC SEATTLE WA	875
RHA PAC SEATTLE WA	825
WA OPTOMETRIC PAC RENTON WA	825
LONGVIEW FIBRE CO LONGVIEW WA	750
CONNER CHARLES BELLEVUE WA	700
STRATMEYER CURTIS BELLEVUE WA	675
PARRISH JEFFREY REDMOND WA	655
ELI LILLY & CO INDIANAPOLIS IN	650
PGE CONTINUING POL COMM SEATTLE WA	650
PIERCE CO RECYCLING COMP & DISPOSAL LLC PUYALLUP WA	650
PREMERA BLUE CROSS SEATTLE WA	650
ABRAHAM LINCOLN MEM SOCIETY SEATTLE WA	625
AVENTIS PHARMACEUTICALS INC BRIDGEWATER NJ	625
AVISTA CORP SPOKANE WA	625
BANK OF AMERICA WA PAC SEATTLE WA	625
BOEING SEATTLE WA	625
BROADBAND COMMUNICATIONS ASSN OF WA PAC SEATTLE WA	625
CENTRAL WA LAWYERS FOR WORKING FAMILIES YAKIMA WA	625
CERTIFIED PUBLIC ACCTS PAC BELLEVUE WA	625
CITY OF DESTINY PAC TACOMA WA	625
CNCL OF METROPOLITAN POLICE & SHERIFFS SEATTLE WA	625
CONNER WILLIAM BELLEVUE WA	625
ESSER MARCIA FT LAUDERDALE FL	625
ESSER MARK REDMOND WA	625
FRANK RUSSELL GROUP TACOMA WA	625
GUN OWNERS ACTION LEAGUE OF WA BELLEVUE WA	625
HERITAGE CORP BELLEVUE WA	625
INSUREPAC SEATTLE WA	625
JUSTICE PAC TACOMA WA	625
MACPAC SUMNER WA	625
NORTHERN ATTORNEYS PAC MOUNT VERNON WA	625
ODERMAT MARY & VICTOR MEDINA WA	625
PFIZER INC NEW YORK NY	625
PROGRESSIVE CORP RANCHO CORDOVA CA	625
PUGET SOUND CIT FOR POL RESPONSIBILITY SEATTLE WA	625
PUGET SOUND PILOTS SEATTLE WA	625
ROWLEY GEORGE W JR SAMMAMISH WA	625
SAFEWAY BELLEVUE WA	625

Major Contributors to Legislative Campaigns
Contributions of more than $500

SCHERING PLOUGH EXTERNAL AFFAIRS KENILWORTH NJ	625
TESERO PETROLEUM COMPANIES INC SAN ANTONIO TX	625
VERIZON COMMUNICATIONS INC EVERETT WA	625
VICTIMS ADVOCATE SEATTLE WA	625
WA AFFORDABLE HOUSING COUNCIL OLYMPIA WA	625
WA BANKERS ASSN SEATTLE WA	625
WA DENTAL SERVICE SEATTLE WA	625
WA FOOD INDUSTRY PAC OLYMPIA WA	625
WA FUND STATE ACCT BELLEVUE WA	625
WA MEDICAL PAC SEATTLE WA	625
WA RESTAURANT ASSN PAC OLYMPIA WA	625
WA SOFT DRINK ASSN PAC OLYMPIA WA	625
WA ST COUNCIL OF FIREFIGHTERS OLYMPIA WA	625
WA ST FARM BUREAU PAC OLYMPIA WA	625
ZENECA INC WILMINGTON DE	625
ANHEUSER-BUSCH ST LOUIS MO	600
ASSOC BUILDERS & CONTRACTORS BELLEVUE WA	600
AT&T OLYMPIA WA	600
AT&T PAC NORTHWEST DENVER CO	600
AT&T WIRELESS COLLEGE STATION TX	600
BIO PAC SEATTLE WA	600
GEORGIA-PACIFIC JACKSONVILLE FL	600
HAROLD LEMAY ENTERPRISES TACOMA WA	600
LARSON CHRISTOPHER R SEATTLE WA	600
MILLER BREWING CO MILWAUKEE WI	600
SABEY CORP SEATTLE WA	600
WA PHYSICAL THERAPY PAC OLYMPIA WA	600
BOISE CASCADE CORP BOISE ID	550
WA FOREST PROTECTION ASSN OLYMPIA WA	550
WA INDEPENDENCE DAY ASSN PAC LAKE FOREST PARK WA	550
WEYERHAEUSER FEDERAL WAY WA	550

CHRISTINE LAWNICZAK **L** **(S)** **Lost**

EVANS JOHN KIRKLAND WA	600

ROSS HUNTER **D** **(01)** **Won**

WA ST DEMO CENT COMM SEATTLE WA	76,791
HOUSE DEMO CAUCUS CAMP COMM SEATTLE WA	30,615
48TH DIST DEMO BELLEVUE WA	10,400
WA PHYSICAL THERAPY PAC OLYMPIA WA	1,325
ABRAHAM LINCOLN MEM SOCIETY SEATTLE WA	1,250
ATU WASHINGTON DC	1,250
CENTRAL WA LAWYERS FOR WORKING FAMILIES ELLENSBURG WA	1,250
CITY OF DESTINY PAC TACOMA WA	1,250
DEVAAN JON MEDINA WA	1,250
E KING CO LAWYERS FOR JUSTICE KIRKLAND WA	1,250
GLASER ROB SEATTLE WA	1,250
HARRY TRUMAN FUND SEATTLE WA	1,250
HEIDORN GEORGE BELLEVUE WA	1,250
HUNTER JACK JR PHILADELPHIA PA	1,250
HUNTER MARY ANNE PHILADELPHIA PA	1,250
KORSMO KARL & ANN BELLEVUE WA	1,250
MUCKLESHOOT INDIAN TRIBE AUBURN WA	1,250
RINGNESS MARJORIE SEATTLE WA	1,250
SERVICE EMPLOYEES UNION ST COUNCIL SEATTLE WA	1,250
SLIVKA BEN CLYDE HILL WA	1,250
TAGNEY-JONES MARYANNE PRESTON WA	1,250
VICTIMS ADVOCATE SEATTLE WA	1,250
W WA TRIAL LAWYERS FOR VICTIMS RIGHTS ABERDEEN WA	1,250
WA EDUCATION ASSN PAC FEDERAL WAY WA	1,250
WA FED OF ST EMPLOYEES OLYMPIA WA	1,250
WA TEAMSTERS LEG LEAGUE SEATTLE WA	1,250
WISSNER LISA CLYDE HILL WA	1,250
ANDREWS MELINDA & WALTER BELLEVUE WA	1,100
IBEW LOCAL 77 PAC SEATTLE WA	1,100
BARR ADAM REDMOND WA	1,000
BUSHNELL S WARD & JULAYNE BELLEVUE WA	1,000
GATES MELINDA MEDINA WA	1,000
GATES WILLIAM MEDINA WA	1,000
JONES FLOYD RENTON WA	1,000
MILLS ED BELLEVUE WA	1,000
SHAW BARY WOODINVILLE WA	1,000
WA NARAL PAC SEATTLE WA	1,000
CHILDREN'S CAMPAIGN FUND SEATTLE WA	925
WA HEALTH CARE ASSN PAC OLYMPIA WA	925
WA PUBLIC EMPLOYEES ASSN PAC OLYMPIA WA	925
WA CONSERVATION VOTERS ACTION FUND SEATTLE WA	875
ANDREWS MELINDA BELLEVUE WA	700
CONNORS JOHN & KATHY MEDINA WA	625
CRIDDLE KAREN S BELLEVUE WA	625
DEMO SENATORIAL CAMP COMM WASHINGTON DC	625
DEVAAN STEPHANIE MEDINA WA	625
DICKERSON ROB &LAURIE MEDINA WA	625
EDUCATION POLITICAL ACTION FUND SEATTLE WA	625
EDUCATION VOTERS PAF SEATTLE WA	625
ERNEST JUDY PENINSULA OH	625
GROMSTEIN ANN BELLEVUE WA	625
HARLEY JOHN W PENINSULA OH	625
HIGGINS PETE MERCER ISLAND WA	625
HUMAN SERVICES & HOUSING NOW SEATTLE WA	625
KIRKLAND FIREFIGHTERS KIRKLAND WA	625
LIBRESCO STEPHANIE MEDINA WA	625
LOSCHEN MATT & GRETCHEN REDMOND WA	625
MURRAY PATTY WASHINGTON DC	625
PNWRC SEATTLE WA	625
REINGOLD JONATHAN L BELLEVUE WA	625
RINGNESS ED SEATTLE WA	625
RINGNESS EDWARD & MARJORIE SEATTLE WA	625
WA MACHINISTS COUNCIL SEATTLE WA	625
WA ST COUNCIL OF FIREFIGHTERS OLYMPIA WA	625
BALLMER CONNIE BELLEVUE WA	600
BALLMER STEVE BELLEVUE WA	600
KOSS MIKE HUNTS POINT WA	600
BELLEVUE FIREFIGHTERS SEG FUND BELLEVUE WA	530
WA ST LABOR COUNCIL SEATTLE WA	525

GEORGE AITON **R** **(01)** **Lost**

HOUSE REPUB ORG COMM OLYMPIA WA	38,000
WA ST REPUB PARTY SEATTLE WA	27,150
FRIENDS FOR GEORGE AITON 1998 REDMOND WA	1,964
BELLEVUE SQUARE MANAGERS INC BELLEVUE WA	1,250
BOEING SEATTLE WA	1,250
BUILD SEATTLE WA	1,250
CAPITOL FUND SPOKANE WA	1,250
CASCADE TRADING LTD LAS VEGAS NV	1,250
GNG CAPITAL MANAGEMENT LAS VEGAS NV	1,250
NRA-ILA FAIRFAX VA	1,250
PHILIP MORRIS INC HIGHLANDS RANCH CO	1,250
PUGET SOUND ENERGY BELLEVUE WA	1,250
REALTORS PAC OLYMPIA WA	1,250
WA FUND STATE ACCT BELLEVUE WA	1,250
WA RESTAURANT ASSN PAC OLYMPIA WA	1,250
WA ST FARM BUREAU PAC OLYMPIA WA	1,250
YAKIMA VALLEY GROWERS-SHIPPERS ASSN YAKIMA WA	1,250
ASSOC BUILDERS & CONTRACTORS BELLEVUE WA	1,200
GOW JEFFERY BELLEVUE WA	1,125
YOUNG GARY BELLEVUE WA	1,125
WEYERHAEUSER OLYMPIA WA	1,050
SPADY RICHARD SEATTLE WA	1,000
LOWE ANTHONY FAIRFAX VA	925
WA ST COPPS OLYMPIA WA	925
BOEING WILLIAM E JR SEATTLE WA	800
DUPAR JESSIE & BOB KIRKLAND WA	750
ORECCHIO MICHAEL CARNATION WA	750
CONNER WILLIAM BELLEVUE WA	650
ARCHITECTS PAC OLYMPIA WA	625
CAMPBELL ERIC KIRKLAND WA	625
GILLESPIE THERESA BELLEVUE WA	625
GOAL BELLEVUE WA	625
INSUREPAC SEATTLE WA	625
KING CO POLICE OFFICERS GUILD PAC SEATTLE WA	625
LUMRY III RUFUS BELLEVUE WA	625
NATURAL GAS PAC PORTLAND OR	625
NW MARINE TRADE ASSN PAC SEATTLE WA	625
PFIZER INC OLYMPIA WA	625
ROWLEY GEORGE W JR SAMMAMISH WA	625
SAFECO CORP SEATTLE WA	625
SCHUISKI LADA BELLEVUE WA	625
STANTON JOHN BELLEVUE WA	625
WA AFFORDABLE HOUSING COUNCIL OLYMPIA WA	625
WA MEDICAL PAC SEATTLE WA	625
WA ST DENTAL PAC SEATTLE WA	625
WASTE MANAGEMENT HOUSTON TX	625
CELLO PARTNERSHIP IRVINE CA	600
DAVID O'HARA BELLEVUE WA	600
MILLER BREWING CO MILWAUKEE WI	600

Major Contributors to Legislative Campaigns
Contributions of more than $500

PHYSICIANS EYE PAC SEATTLE WA	600
ROBINSON JANE REDMOND WA	600
SABEY CORP SEATTLE WA	600
VERIZON COMMUNICATIONS INC EVERETT WA	600
BOISE CASCADE CORP OLYMPIA WA	550
HUNTERS HERITAGE COUNCIL PAC OLYMPIA WA	550
UFCW LOCAL 1001 BELLEVUE WA	550
WELSH RICHARD BELLEVUE WA	550

CONSTANCE ESPE D (02) Lost

WA ST DEMO CENT COMM SEATTLE WA	10,081
48TH DIST DEMO BELLEVUE WA	1,100
CAND PERSONAL FUNDS	658
HARRY TRUMAN FUND OLYMPIA WA	625

RODNEY TOM R (02) Won

HOUSE REPUB ORG COMM OLYMPIA WA	3,606
CENTRAL WA LAWYERS FOR WORKING FAMILIES YAKIMA WA	1,250
E KING CO LAWYERS FOR JUSTICE KIRKLAND WA	1,250
MAINSTREAM REPUBLICANS OF WA KENNEWICK WA	1,250
PUGET SOUND CIT FOR POL RESPONSIBILITY SEATTLE WA	1,250
PUGET SOUND ENERGY BELLEVUE WA	1,250
REALTORS PAC OLYMPIA WA	1,250
WA AFFORDABLE HOUSING COUNCIL BELLEVUE WA	1,250
WA RESTAURANT ASSN PAC OLYMPIA WA	1,250
SAFECO CORP SEATTLE WA	1,025
ROBINSON STUART REDMOND WA	1,000
BUILD SEATTLE WA	800
CHAFFEY HOMES KIRKLAND WA	625
HERITAGE CORP BELLEVUE WA	625
JUSTICE PAC TACOMA WA	625
MINOR MIKE SAMMAMISH WA	625
RHA PAC SEATTLE WA	625
SCOTT J LENNOX BELLEVUE WA	625
W WA TRIAL LAWYERS FOR VICTIMS RIGHTS ABERDEEN WA	625
WA FUND STATE ACCT BELLEVUE WA	625
WA EDUCATION ASSN PAC FEDERAL WAY WA	625
SABEY CORP SEATTLE WA	600
PHILIP MORRIS INC NEW YORK NY	550

JEFF JARED L (02) Lost

ANDERSON BROOKE REDMOND WA	1,250
EVANS JOHN P KIRKLAND WA	1,225
DAGAEV YELENA KIRKLAND WA	1,181
CAPUTO CHRIS SEATTLE WA	665

LEGISLATIVE DISTRICT 49

CHARLES BILL FROMHOLD D (01) Won

BOEING SEATTLE WA	1,250
CENTRAL WA LAWYERS FOR WORKING FAMILIES YAKIMA WA	1,250
NIERENBERG DAVID CAMAS WA	1,250
NIERENBERG INVESTMENT MGMT CO CAMAS WA	1,250
NIERENBERG PATRICIA CAMAS WA	1,250
PUBLIC SCHOOL EMP OF WA POLITICAL FUND AUBURN WA	1,250
WA HEALTH CARE ASSN PAC OLYMPIA WA	1,250
WA HOSPITAL PAC SEATTLE WA	1,250
WA MEDICAL PAC SEATTLE WA	1,250
WA RESTAURANT ASSN PAC OLYMPIA WA	1,250
WA ST COUNCIL OF CO & CITY EMPLOYEES EVERETT WA	1,250
WA ST COUNCIL OF FIREFIGHTERS OLYMPIA WA	1,250
CLARK CO SCHOOL EMPLOYEES CREDIT UNION PAC VANCOUVER WA	1,225
WA SOFT DRINK ASSN PAC OLYMPIA WA	1,225
WA ST DENTAL PAC SEATTLE WA	1,225
RETIRED PUBLIC EMPLOYEES COUNCIL OF WA PAC OLYMPIA WA	1,200
PAC 48 OF WA VANCOUVER WA	1,125
IBEW LOCAL 77 PAC SEATTLE WA	1,100
WA SCHOOL PRINCIPALS LEG EFF ASSN OLYMPIA WA	1,100
W WA TRIAL LAWYERS FOR VICTIMS RIGHTS ABERDEEN WA	950
WA EDUCATION ASSN PAC FEDERAL WAY WA	938
VULCAN NORTHWEST INC SEATTLE WA	925
WA FED OF ST EMPLOYEES OLYMPIA WA	925
WA DENTAL SERVICE SEATTLE WA	850
WA REFUSE & RECYCLING ASSN ILWACO WA	800
BOMA OF WA PAC SEATTLE WA	700
LYNCH EDWARD VANCOUVER WA	700
PEMCO SEATTLE WA	700
WA COLLECTORS ASSN BELLEVUE WA	700
WA MANUFACTURED HOUSING PAC OLYMPIA WA	700
WA APARTMENT ASSN PAC TRI CITIES WA	675
BOYCE RONALD CAMAS WA	625
BROADBAND COMMUNICATIONS ASSN OF WA PAC SEATTLE WA	625
CERTIFIED PUBLIC ACCTS PAC BELLEVUE WA	625
CHIECHI & ASSOC OLYMPIA WA	625
COLUMBIA CREDIT UNION VANCOUVER WA	625
FARMERS EMPLOYEES & AGENTS PAC OLYMPIA WA	625
FULLER ERIC VANCOUVER WA	625
HARRY TRUMAN FUND OLYMPIA WA	625
HUYETTE WILLIAM VANCOUVER WA	625
INLAND NORTHWEST PAC SPOKANE WA	625
JUSTICE PAC TACOMA WA	625
KUBICEK GREG VANCOUVER WA	625
PHILIP MORRIS INC NEW YORK NY	625
PHYSICIANS EYE PAC SEATTLE WA	625
PUGET SOUND PILOTS SEATTLE WA	625
REALVEST CORP VANCOUVER WA	625
RENAL CARE GROUP MESA AZ	625
WA MUTUAL BANK ENGLEWOOD CO	625
WA OPTOMETRIC PAC RENTON WA	625
WA ST AUTO DEALERS PAC SEATTLE WA	625
WA ST COPPS OLYMPIA WA	625
WA TEAMSTERS LEG LEAGUE SEATTLE WA	625
WAFERTECH CAMAS WA	625
BARNES TWYLA VANCOUVER WA	600
HEWLETT PACKARD COLORADO SPRINGS CO	600
LARSON CHRISTOPHER R SEATTLE WA	600
MANUFACTURED HOUSING COMM OF WA OLYMPIA WA	600
SIMPSON SEATTLE WA	600
WORHTY MICHAEL VANCOUVER WA	600

JAMES MOELLER D (02) Won

49TH LEG DIST DEMO COMM VANCOUVER WA	4,778
HOUSE DEMO CAUCUS CAMP COMM SEATTLE WA	2,350
ATULC SEPARATE SEGREGATED FUND TACOMA WA	1,250
NIERENBERG DAVID CAMAS WA	1,250
PAC 48 OF WA VANCOUVER WA	1,250
WA EDUCATION ASSN PAC FEDERAL WAY WA	1,250
JOHNS PAUL SEATTLE WA	1,213
IBEW LOCAL 77 PAC SEATTLE WA	1,100
PIETZ EDWARD VANCOUVER WA	1,000
WA FED OF ST EMPLOYEES OLYMPIA WA	925
GAY & LESBIAN VICTORY FUND WASHINGTON DC	875
PARKS PAM VANCOUVER WA	789
MOELLER JAMES CARL	699
WA ST DEMO CENT COMM SEATTLE WA	640
ANSIN RONALD HARVARD MA	625
CENTRAL WA LAWYERS FOR WORKING FAMILIES YAKIMA WA	625
DE VIDO PAUL CLIFTON NJ	625
DEMO SENATORIAL CAMP COMM WASHINGTON DC	625
HARRY TRUMAN TRUST FUND OLYMPIA WA	625
HEWLETT PACKARD COLORADO SPRINGS CO	625
INLAND NORTHWEST PAC SPOKANE WA	625
JUSTICE PAC TACOMA WA	625
LYNCH VIRGINIA VANCOUVER WA	625
M-PAC NON FEDERAL ACCOUNT WASHINGTON DC	625
NATURAL GAS PAC PORTLAND OR	625
PNWRC SEPARATE SEGREGATED FUND SEATTLE WA	625
PUGET SOUND CIT FOR POL RESPONSIBILITY SEATTLE WA	625
SERVICE EMPLOYEES UNION ST COUNCIL SEATTLE WA	625
SOFT DRINK ASSOC PAC OLYMPIA WA	625
VANCOUVER FIREFIGHTERS LOCAL 452 VANCOUVER WA	625
W WA TRIAL LAWYERS FOR VICTIMS RIGHTS ABERDEEN WA	625
WA CHIROPRACTIC TRUST SEATTLE WA	625
WA HOSPITAL PAC SEATTLE WA	625
WA MEDICAL PAC SEATTLE WA	625
WA ST COUNCIL OF CO & CITY EMPLOYEES EVERETT WA	625
WA ST COUNCIL OF FIREFIGHTERS OLYMPIA WA	625
WA ST DENTAL PAC SEATTLE WA	625
WA TEAMSTERS LEG LEAGUE SEATTLE WA	625
WA TO MAINTAIN COMMUNITY STANDARDS BATTLE GROUND WA	625
CWA - COPE PCC WASHINGTON DC	600

Major Contributors to Legislative Campaigns
Contributions of more than $500

BARBARA PETERSON	**R**	**(02)**	**Lost**	
CLARK CO REPUB PARTY VANCOUVER WA				3,500
CLARKE HAP PORTLAND OR				600
CLARKE VAL PORTLAND OR				600

MARLENE ADAMS	**I**	**(02)**	**Lost**	
CAND PERSONAL FUNDS				543

Political Parties

State Party Totals for 2002***

	Contributions	Expenditures
State Democrats		
Non-Exempt (Hard)	$ 739,953	$ 739,734
Exempt (Soft)	1,463,429	1,480,361
Totals	**$2,203,382**	**$2,220,095**
State Libertarians		
Non-Exempt (Hard)	$72,683	$70,089
Exempt (Soft)	13,948	13,602
Totals	**$86,631**	**$83,691**
State Republicans		
Non-Exempt (Hard)	$ 687,999	$685,772
Exempt (Soft)	1,146,254	1,138,040
Totals	**$1,834,253**	**$1,823,812**

	1998 Totals*		2000 Totals**	
	Contributions	Expends	Contributions	Expends
State Democrats				
Non-Exempt (Hard)	$1,065,479	$1,049,255	$2,121,875	$2,048,868
Exempt (Soft)	2,405,507	2,326,931	8,181,073	8,207,271
Totals	**$3,470,986**	**$3,376,186**	**$10,302,948**	**$10,256,139**
State Republicans				
Non-Exempt (Hard)	$732,299	$727,846	$1,579,677	$1,563,232
Exempt (Soft)	2,590,505	2,316,397	11,158,964	11,088,146
Totals	**$3,322,804**	**$3,044,243**	**$12,738,641**	**$12,651,378**

*The contributions received and expenditures made totals are for calendar year 1998 only; other than possibly carrying forward a 1997 surplus or deficit, no 1997 activity is included.

** The contributions received and expenditures made totals are for calendar year 2000 only; other than possibly carrying forward a 1999 surplus or deficit, no 1999 activity is included.

*** The contributions received and expenditures made totals are for calendar year 2002 only; other than possibly carrying forward a 2001 surplus or deficit, no 2001 activity is included.

NOTE: The totals shown are only for state committees and do not include funds received and spent by party county central committees or legislative district committees

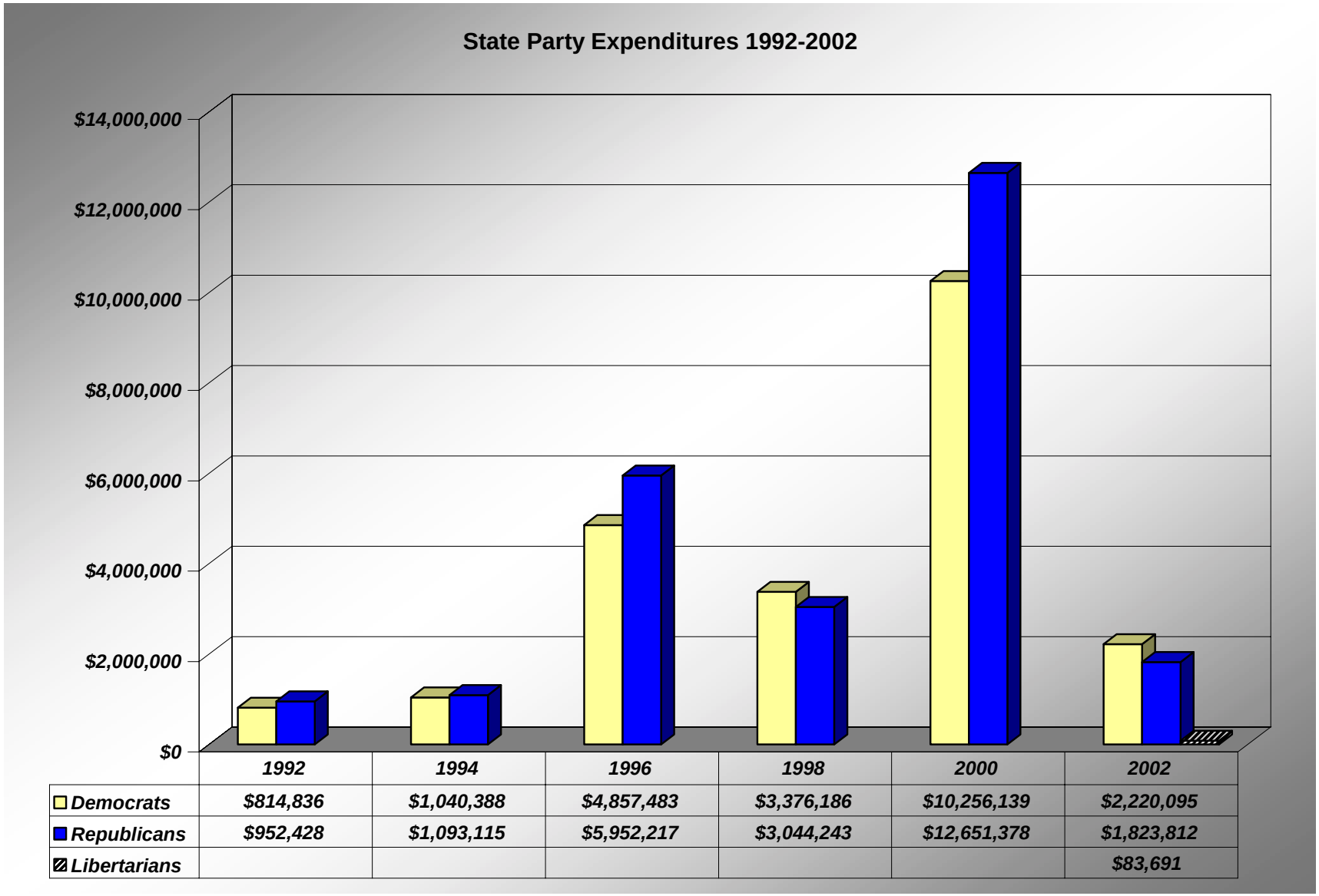

	1992	1994	1996	1998	2000	2002
Democrats	$814,836	$1,040,388	$4,857,483	$3,376,186	$10,256,139	$2,220,095
Republicans	$952,428	$1,093,115	$5,952,217	$3,044,243	$12,651,378	$1,823,812
Libertarians						$83,691

Top Contributors to WA State Democratic Party in 2002

Non-Exempt Account (Hard Money)			Exempt Account (Soft Money)	
House Demo Caucus Camp Comm	$362,000		Roosevelt Fund	$340,000
Senate Demo Camp Comm	70,650		Demo National Comm Non Federal	232,000
Jerome Kohlberg	25,000		Demo Senatorial Camp Comm	150,000
Ron Sims Surplus Funds	25,000		Harry Truman Fund	116,000
Jody Buckley	15,000		WA Fed of St Employees	77,800
Maryanne Tagney-Jones	10,000		WA Leadership Council	65,000
Paul Brainerd	10,000		Microsoft	57,008
Matt Loschen	7,676		M-PAC	55,000
Fred Eychaner	5,000		WA St Labor Council	43,000
WA Restaurant Assn PAC	3,200		DLCC Non-Federal	38,000
ATU Special Holding Acct	3,200		WA Machinists Council	32,650
E King Co Lawyers for Justice	3,200		WA St Council of Firefighters	23,200
Northern Attorneys PAC	3,200		Boeing	18,000
WA Fed of State Employees	3,200		Victims Advocate	17,500
WA St Council of Co & City Employees	3,200		Pharmaceutical Research & Manufacturers	15,000
Roosevelt Fund	3,200		Aerospace Machinists Ind Dist Lodge	12,500
W WA Trial Lawyers for Victims Rights	3,200		Puget Sound Energy	12,500
MEBA PAF	3,200		Abraham Lincoln Mem Society	11,000
Puget Sound Cit for Pol Responsibility	3,200		Pfizer Inc	10,000
Abraham Lincoln Mem Society	3,200		WA Teamsters Leg League	9,000
City of Destiny PAC	3,200		WA Education Assn PAC	7,500
Inland Northwest PAC	3,200		WA St Council of Co & City Employees	6,800
Justice PAC	3,200		Bergman Pageler Senn & Frockt PS	6,000
Victims Advocate	3,200		Citizen Soldier Fund	5,000
George Heidorn	3,000		Machinists Political League	5,000
Jack Spitzer	3,000		Service Employees Union St Council	5,000
Vulcan Northwest Inc	3,000		Vulcan Northwest Inc	5,000
WA Teamsters Leg League	3,000		AT&T	5,000
Premera Blue Cross	3,000		AT&T PAC Northwest	5,000
Verizon (GTE)	3,000		Kraft Foods North America Inc	5,000
			Premera Blue Cross	5,000
Total—Top Contributors	**$596,326**		Segale Business Park	5,000
(Represents 80.6% of all contributions received by the Non-Exempt account)				
			Total—Top Contributors	**$1,400,458**
			(Represents 95.7% of all contributions received by the Exempt account)	

Top Contributors to WA State Republican Party in 2002

Non-Exempt Account (Hard Money)			Exempt Account (Soft Money)	
House Repub Org Comm	$357,813		National Repub Congressional Comm	$245,000
Senate Repub Camp Comm	110,000		Leadership Council	85,300
Bernard Daines	30,000		United for WA	63,000
John Stanton	25,000		Speakers Roundtable	48,000
Wayne Perry	15,000		Weyerhaeuser	47,000
Bruce McCaw	10,000		Microsoft	45,120
Cit for Pam Roach	10,000		WA Affordable Housing Council	40,000
James Wiborg	7,000		PHARMA	31,500
Roger Bush Surplus Funds	5,000		Boeing	29,450
Friends of Jack Cairnes	5,000		Moneytree Inc	20,000
David Sabey	5,000		Safeco	17,000
George Weyerhaeuser	5,000		Philip Morris USA	15,000
Frank Russell Group	3,200		Building Industry Assn of WA	14,000
RNSEC Corporate Operating	3,200		Puget Sound Energy	13,500
Simpson Investment Co	3,200		WA Restaurant Assn PAC	13,000
Avista Corp	3,000		National Repub Senatorial Comm	11,000
Boeing	3,000		Simpson Investment Co	11,000
Building Industry Assn of WA	3,000		Premera Blue Cross	10,500
PEMCO	3,000		National Repub Legislators	10,375
Premera Blue Cross	3,000		John Stanton	10,200
United For WA	3,000		BP Corp North America Inc PAC	10,000
Verizon Select Services Inc	3,000		The Washington Fund	10,000
Weyerhaeuser	3,000		WA Fund State Acct	10,000
			RNSEC Corporate Operating	10,000
Total—Top Contributors	**$618,413**		Vulcan Northwest Inc	9,350
(Represents 89.9% of all contributions received by the Non-Exempt account)			James Wiborg	8,000
			Bellevue Square Managers Inc	5,060
			Rowley Enterprises Inc	5,000
			Sabey Corp	5,000
			WA St Council of Firefighters	5,000
			Murray Pacific Management Inc	5,000
			WA Trucking Assn	5,000
			AT&T	5,000
			Kraft Foods North America Inc	5,000
			Miller Brewing Co	5,000
			Wayne Perry	5,000
			Pfizer Inc	5,000
			Total—Top Contributors	**$892,355**
			(Represents 77.9% of all contributions received by the Exempt account)	

Democratic Bona Fide Party Committees

Committee	Contributions	Expenditures
STATE		
WA ST DEMO CENT COMM EXEMPT	$1,463,429	$1,480,361
WA ST DEMO CENT COMM NON EXEMPT	739,953	739,734
COUNTY		
BENTON CO DEMO CENT COMM NON EXEMPT	10,550	9,209
CLALLAM CO DEMO CENT COMM EXEMPT	4,296	3,985
CLALLAM CO DEMO CENT COMM NON EXEMPT	8,426	8,160
CLARK CO DEMO CENT COMM EXEMPT	24,497	3,134
CLARK CO DEMO CENT COMM NON EXEMPT	50,961	40,063
COWLITZ CO DEMO CENT COMM NON EXEMPT	10,968	10,168
FERRY CO DEMO CENT COMM	1,164	810
GRANT CO DEMO CENT COMM	3,152	1,042
ISLAND CO DEMO CENT COMM	13,372	11,944
JEFFERSON CO DEMO & CENT COMM	42,347	35,798
KING CO DEMO CENT COMM NON EXEMPT	80,825	78,874
KITSAP CO DEMO CENT COMM NON EXEMPT	33,012	29,016
LEWIS CO DEMO CENT COMM EXEMPT	12,922	9,163
LEWIS CO DEMO CENT COMM NON EXEMPT	5,926	5,593
MASON CO DEMO CENT COMM NON EXEMPT	6,189	5,076
PIERCE CO DEMO CENT COMM EXEMPT	24,162	19,289
PIERCE CO DEMO CENT COMM NON EXEMPT	12,841	12,213
SAN JUAN CO DEMO CENT COMM	3,442	2,194
SKAGIT CO DEMO CENT COMM	19,436	17,543
SNOHOMISH CO DEMO CENT COMM NON EXEMPT	14,318	11,871
SPOKANE CO DEMO CENT COMM NON EXEMPT	121,089	36,699
STEVENS CO DEMO CENT COMM	3,182	2,656
THURSTON CO DEMO CENT COMM	61,758	60,181
WALLA WALLA CO DEMO CENT COMM	10,826	10,071
WHATCOM CO DEMO CENT COMM	12,524	10,971
LEGISLATIVE DISTRICT		
1ST DIST DEMO EXEMPT	1,530	1,530
1ST DIST DEMO NON EXEMPT	19,713	15,956
2ND LEG DIST DEMO ORG EXEMPT	990	852
2ND LEG DIST DEMO ORG VICTORY FUND NON EXEMPT	1,462	627
3RD LEG DIST DEMO	1,956	229
5TH DIST DEMO NON EXEMPT	11,097	8,999
6TH LEG DIST DEMO COMM	21,749	20,527
8TH LEG DEMO COMM CAMP FUND	340	0
10TH DIST DEMO NON EXEMPT	19,558	18,405

Democratic Bona Fide Party Committees (Continued)

Committee	Contributions	Expenditures
11TH DIST DEMO ORG NON EXEMPT	6,613	5,213
16TH LEG DIST DEMO COUNCIL	678	64
17TH LEG DIST DEMO CENT COMM NON EXEMPT	10,293	9,963
18TH LEG DIST DEMO CENT COMM NON EXEMPT	25,260	19,558
19TH LEG DIST DEMO CENT COMM	30	40
20TH LEG DIST DEMO EXEMPT	252	42
20TH LEG DIST DEMO NON EXEMPT	622	0
21ST LEG DIST DEMO ORG EXEMPT	1,291	1,171
21ST LEG DIST DEMO VICTORY FUND NON EXEMPT	1,196	1,030
22ND LEG DIST DEMO	625	494
23RD LEG DIST DEMO	21,094	18,986
24TH LEG DIST DEMO CENT COMM	2,077	1,200
25TH LEG DIST DEMO ORG & CLUB EXEMPT	5,570	3,096
25TH LEG DIST DEMO ORG & CLUB VICTORY FUND	19,940	19,317
26TH LEG DIST DEMO CENT COMM NON EXEMPT	34,298	33,815
27TH DIST DEMO ORG VICTORY FUND	4,071	2,890
30TH DIST DEMO ORG EXEMPT	1,191	945
30TH DIST DEMO ORG NON EXEMPT	16,268	16,129
31ST DIST DEMO CAMP FUND	4,156	3,230
32ND DIST DEMO CAMP FUND	3,518	2,643
32ND DIST DEMO ORG	6,413	4,142
33RD DIST DEMO ORG NON EXEMPT	8,171	6,402
34TH DIST DEMO NON EXEMPT	13,443	10,445
36TH DIST DEMO EXEMPT	5,742	4,310
36TH DIST DEMO PARTY NON EXEMPT	11,248	7,446
37TH DEMO LEG DIST	7,252	7,095
38TH LEG DIST DEMO COMM	12,893	11,129
39TH LEG DIST DEMO ORG	3,752	3,452
40TH LEG DIST DEMO	36,051	35,152
41ST DIST DEMO ORG NON EXEMPT	21,099	20,379
42ND LEG DIST DEMO COMM	26,322	24,323
43RD DIST DEMO	27,811	20,263
44TH LEG DIST DEMO	37,324	36,878
45TH DISTRICT DEMO	17,944	17,866
46TH DIST DEMO ORG	15,724	11,680
47TH DIST DEMO	29,790	29,386
48TH DIST DEMO ORG	15,278	14,687
49TH LEG DIST DEMO COMM EXEMPT	457	32
49TH LEG DIST DEMO COMM NON EXEMPT	5,466	5,374
75 Committees Totals	**$3,335,185**	**$3,133,211**

Republican Bona Fide Party Committees

Committee	Contributions	Expenditures
STATE		
WA ST REPUB PARTY EXEMPT	$1,146,254	$1,138,040
WA ST REPUB PARTY NON EXEMPT	687,999	685,772
COUNTY		
BENTON CO REPUB CENT COMM	32,816	26,257
CHELAN CO REPUB CENT COMM	15,995	13,510
CLALLAM CO REPUB CENTRAL COMM	41,300	30,427
CLARK CO REPUB CENT COMM NON EXEMPT	63,872	61,318
COWLITZ CO REPUB CENT COMM	23,676	23,054
DOUGLAS CO REPUB CENT COMM	33,294	27,349
FERRY CO REPUB CENT COMM	8,929	7,412
GRANT CO REPUB CENT COMM	12,375	5,264
GRAYS HARBOR CO REPUB	7,011	6,346
ISLAND CO REPUB CENT COMM	17,822	16,442
JEFFERSON CO REPUB CENT COMM	30,181	37,940
KING CO REPUB CENT COMM CAND	1,178	1,070
KING CO REPUB CENT COMM GENERAL	118,413	114,661
KITSAP CO REPUB PARTY	26,701	26,740
KITTITAS CO REPUB PARTY	13,755	12,900
KLICKITAT CO REPUB CENT COMM	10,671	9,389
LEWIS CO REPUB CENT COMM	10,709	8,721
LINCOLN CO REPUB CENT COMM	9,299	3,541
MASON CO REPUB CENT COMM	11,006	9,573
PIERCE CO REPUB CENT COMM EXEMPT	5,000	3,863
PIERCE CO REPUB CENT COMM NON EXEMPT	73,191	46,546
SAN JUAN CO REPUB CENT COMM EXEMPT	206	14
SAN JUAN CO REPUB CENT COMM NON EXEMPT	7,759	5,454
SKAGIT CO REPUB PARTY	27,266	24,238
SNOHOMISH CO REPUB CENT COMM	48,689	44,521
SNOHOMISH CO REPUB CENT COMM EXEMPT	1,775	1,308
SPOKANE CO REPUB CENT COMM EXEMPT	2,500	1,149
SPOKANE CO REPUB CENT COMM NON EXEMPT	45,596	44,583
STEVENS CO REPUB CENT COMM	8,654	7,835
THURSTON CO REPUB CENT COMM	44,996	41,555
WALLA WALLA CO REPUB CENT COMM RESTRICTED	16,413	12,043
WHATCOM CO REPUB PARTY	34,386	33,115
WHATCOM CO REPUB PARTY EXEMPT	12,510	10,481
WHITMAN CO REPUB CENT COMM	5,070	3,909
YAKIMA CO REPUB CENT COMM	16,294	7,099

Republican Bona Fide Party Committees (Continued)

Committee		Contributions	Expenditures
LEGISLATIVE DISTRICT			
6TH LEG DIST COMM EXEMPT		3,000	2,500
6TH LEG DIST COMM NON EXEMPT		28,574	19,000
7TH DIST REPUB COMM		10,063	7,902
18TH LEG DIST COMM GOP		2,690	2,560
REPUB 19TH LEG DIST COMM		182	182
21ST DIST REPUB PAC		2,460	2,416
25TH LEG DIST REPUB COMM		673	625
26TH LEG DIST REPUB COMM		4,374	4,250
28TH DIST REPUB LEG COMM		2,552	2,101
29TH LEG DIST REPUB COMM		133	6
30TH DIST REPUB EXEMPT		12,961	11,019
32ND DIST REPUB		1,757	1,681
36TH DIST REPUB NON EXEMPT		2,471	1,748
GOP LEG DIST 38 COUNCIL-GOP38		10,840	10,141
39TH DIST REPUB LEG COMM NON-EXEMPT		4,925	4,874
40TH DIST REPUB LEG FUND		840	800
42ND LEG DIST COMM GOP		6,265	5,650
44TH LEG DIST REPUB COMM		12,542	11,863
45TH LEG DIST REPUB EXEMPT		3,025	1,582
45TH LEG DIST REPUB NON EXEMPT		6,732	2,454
47TH DIST REPUB		4,456	2,922
48TH DIST REPUB		9,582	7,258
60 Committees	**Totals**	**$2,804,658**	**$2,656,973**

Libertarian Bona Fide Party Committees

Committee	Contributions	Expenditures
STATE		
LIBERTARIAN PARTY OF WA ST EXEMPT	$13,948	$13,602
LIBERTARIAN PARTY OF WA ST NON EXEMPT	72,683	70,089
Totals	**$86,631**	**$83,691**

Caucus Political Committees

Total Caucus Committee Expenditures
1997/1998, 1999/2000, 2001/2002

	1997	1998	Totals	1999	2000	Totals	2001	2002	Totals
House Democratic Campaign Comm	$81,959	$580,240	**$662,199**	$270,374	$1,378,001	**$1,648,675**	$357,800	$1,243,777	**$1,601,577**
House Republican Organization Comm	71,607	456,519	**528,126**	127,323	861,782	**989,106**	$124,357	$937,484	**$1,061,841**
Senate Democratic Campaign Comm	100,411	428,430	**528,841**	78,223	550,433	**628,656**	$146,895	$704,237	**$851,132**
Senate Republican Campaign Comm	91,419	357,908	**449,327**	50,985	340,561	**391,547**	$45,110	$388,445	**$433,555**
TOTALS	**$345,396**	**$1,823,097**	**$2,168,493**	**$526,907**	**$3,130,778**	**$3,657,685**	**$674,162**	**$3,273,943**	**$3,948,105**

Caucus Committee Expenditure Comparison
1991/92, 1993/94, 1995/96, 1997/98, 1999/00, 2001/02

	1991/92	1993/94	1995/96	1997/98	1999/00	2001/02
House Democratic Campaign Committee	$293,512	$101,312	$384,668	$662,199	$1,648,375	$1,601,577
House Republican Organization Committee	140,259	434,032	574,291	528,126	989,106	1,061,841
Senate Democratic Campaign Committee	42,677	276,253	318,930	528,841	628,656	851,132
Senate Republican Campaign Committee	229,358	289,190	518,548	449,327	391,547	433,555
TOTALS	**$1,802,311**	**$833,547**	**$1,796,437**	**$2,168,493**	**$3,657,685**	**$3,948,105**

PACs with Caucus Committee Ties
(Totals for 2001 and 2002 combined)

	Expenditures	Subtotal	Total
House Democrats:			
Harry Truman Fund	$670,337	$670,337	
House Republicans:			
The Speakers Roundtable	551,588	551,588	
Senate Democrats:			
The Roosevelt Fund	662,727	662,727	
Senate Republicans:			
The Leadership Council	390,585		
Committee for a Responsible Majority	17,037	407,622	
Total			**$2,292,274**

Revised Expenditure Comparison (including Caucus-Tied PACs)
1991/92 vs. 1993/94 vs. 1995/96 vs. 1997/98 vs. 1999/00 vs. 2001/02

	1991/92	1993/94	1995/96	1997/98	1999/00	2001/02
House Democrats	$ 293,512	$ 125,066	$464,331	$832,137	$1,987,718	$2,271,914
House Republicans	418,369	223,280	928,098	770,481	1,746,033	1,613,429
Senate Democrats	349,485	131,847	447,607	705,783	919,188	1,513,859
Senate Republicans	865,355	624,503	836,734	860,026	803,413	841,177
Totals	**$1,926,721**	**$1,104,696**	**$2,676,770**	**$3,168,427**	**$5,456,353**	**$6,240,109**

House Democratic Caucus Campaign Committee
Top Contributors to and Expenditures by

Top Contributors

Name	Amount
Chopp Frank Surplus Acct*	$ 82,000
Sommers Helen Surplus Acct*	72,000
Kessler Lynn Surplus Acct*	69,000
Santos Sharon Surplus Acct*	40,000
Conway Steve Surplus Acct*	32,000
WA St Demo Central Comm	30,035
Murray Ed Surplus Acct*	30,000
Gombosky Jeff Surplus Acct*	28,000
Grant Bill Surplus Acct*	25,000
Kenney Phyllis Surplus Acct*	25,000
Velma Veloria Surplus Acct*	25,000
Kagi Ruth Surplus Acct*	22,000
Fromhold Bill Surplus Acct*	20,000
McIntire Jim Surplus Acct*	20,000
Cody Eileen Surplus Acct*	19,400
Dickerson Mary Lou Surplus Acct*	18,000
Hunt Sam Surplus Acct*	17,299
McDermott Joe Surplus Acct*	16,000
Brainerd Paul	15,000
Haigh Kathy Surplus Acct*	15,000
Romero Sandra Surplus Acct*	15,000
Schual Berke Shay Surplus Acct*	15,000
Hatfield Brian Surplus Acct*	13,109
Kirby Steve Surplus Acct*	13,000
Upthegrove Dave Surplus Acct*	13,000
Darneille Jeannie Surplus Acct*	12,500
Cooper Mike Surplus Acct*	10,500
Berkey Jean Surplus Acct*	10,000
Doumit Mark Surplus Acct*	10,000
Morris Jeff Surplus Acct*	10,000
Quall David Surplus Acct*	10,000
Sullivan Brian Surplus Acct*	10,000
Shaw Greg	6,000
Buckley Jody	5,000
Goldman Peter	5,000
Heidorn George	5,000
Lantz Pat Surplus Acct*	5,000
Rockefeller Phil Surplus Acct*	5,000
Tagney-Jones Maryanne	5,000
Wood Alex Surplus Acct*	5,000
Ogden Val Surplus Acct*	5,000
Loschen Matt	4,149
Alhadeff Kenneth	2,500
Durkan Jenny	2,500
Goode Paul	2,500
Loschen Gretchen Freed	2,500
Nierenberg David	2,500
Spitzer Charlotte	2,500
Spitzer Jack	2,500
Zehnder, Cynthia	1,750
Durkan Martin Jr	1,500
Ferguson Ellen	1,500
Lee Anthony	1,500
Steve Gordon Catering	1,355
Wegeleben William	1,250

Top Contributors (Continued)

Name	Amount
Burbank John	1,013
43rd Dist Demo	1,000
Bergman Matthew	1,000
Chopp Frank personal funds	1,000
Cole Craig	1,000
Gardner Booth	1,000
Maynard Catherine	1,000
Total	**$846,360**

***From Surplus Funds**

Expenditures

Recipient	Amount
WA St Demo Cent Comm	$362,000
Morrell Dawn Comm to Elect	42,215
Clibborn Judy Comm to Elect	40,056
Markley Greg Comm to Elect	39,384
Jackley Brock Comm to Elect	36,750
Edwards Jeanne Comm to Elect	34,480
Simpson Geoff Comm to Elect	34,342
Hunter Ross Comm to Elect	30,615
McCoy John Comm to Elect	27,560
Asher Dave Comm to Elect	25,338
Sullivan Pat Comm to Elect	23,678
Wallace Deb Comm to Elect	21,529
Miloscia Mark Comm to Elect	16,567
Berg Eron Comm to Elect	15,377
Dunshee Hans Comm to Elect	15,321
Lantz Pat Comm to Elect	12,780
Ruderman Laura Friends of	12,280
Collins Sheila Comm to Elect	12,239
Lovick John for State Rep	12,052
Seabrook Dave Comm to Elect	10,934
Dolan Laurie Friends of	9,000
Doerflein Phil Comm to Elect	7,000
WA Citizen Action	6,000
Appleton Sherry Comm to Elect	5,060
Moeller Jim Comm	2,350
Rich-Daniels Catherine Comm	2,350
Quarterman Robert Comm to Elect	1,193
Boyle Jim Comm to Elect	1,060
Linville Kelli Comm to Elect	1,030
Total	**$860,540**

House Republican Organization Committee
Top Contributors to and Expenditures by

Top Contributors

Name	Amount
McMorris Cathy Surplus Acct*	$ 99,300
Buck Jim Surplus Acct*	79,000
Mastin Dave Surplus Acct*	52,250
Schoesler Mark Surplus Acct*	47,000
Clements Jim Surplus Acct*	45,000
Sehlin Barry Surplus Acct*	43,780
Ballard Clyde Surplus Acct*	40,000
Chandler Bruce Surplus Acct*	36,500
Benson Brad Surplus Acct*	30,000
Jarrett Fred Surplus Acct*	30,000
DeBolt Richard Surplus Acct*	26,000
Rowley George W Jr	25,000
Cox Don Surplus Acct*	23,000
Shabro Jan Surplus Acct*	20,000
Alexander Gary Surplus Acct*	18,000
WA St Republican Party	15,350
Delvin Jerome Surplus Acct	15,000
Ericksen Doug Surplus Acct*	15,000
Schindler Lynn Surplus Acct*	15,000
Armstrong Mike Surplus Acct*	14,000
Crouse Larry Surplus Acct*	13,000
Sump Bob Surplus Acct*	11,450
Cairnes Jack Surplus Acct*	10,000
Skinner Mary Surplus Acct*	10,000
Talcott Gigi Surplus Acct*	10,000
Campbell Tom Surplus Acct*	9,000
Bush Roger Surplus Acct*	5,000
Conner William M	5,000
Hoglund Erv Friends of	5,000
Stanton John	5,000
Pflug Cheryl Surplus Acct*	4,000
Anderson Glen Surplus Acct*	2,500
McKinley J Brent	2,500
Williams Judith	2,500
Hinkle Bill Surplus Acct*	2,000
WA Health Care Assn PAC	1,250
Fred Meyer/Kroger	1,250
Household	1,225
Dietrich Leonard	1,000
Ducharme Richard	1,000
Fuller Co	1,000
Hall Carolyn	1,000
Hayward Allen	1,000
Hennessy John	1,000
Lamb Frank	1,000
LeMay Nancy	1,000
Mastin Dave personal funds	1,000
McKibben Virginia	1,000
Nelson Barton	1,000
Pearson Kirk personal funds	1,000
PG&E Corp	1,000
Rupar Sydney	1,000
Total	**$803,855**

*From Surplus Funds

Expenditures

Recipient	Amount
WA St Repub Party	$366,800
Freed Joshua Comm to Elect	43,019
Aiton George Comm to Elect	38,000
Bookspan Elizabeth Comm to Elect	34,530
McMahan Lois Comm to Elect	32,686
Fortunato Phil Friends of	29,162
Orcutt Ed Comm to Elect	27,000
Priest Skip Comm to Elect	26,963
Bailey Barbara Comm to Elect	25,550
Nichols Randy Comm to Elect	25,000
Hoglund Erv Comm to Elect	21,720
Krivanek Tim Comm to Elect	20,000
Morell Dave Comm to Elect	20,000
Van Hollebeke Leo Comm to Elect	19,430
Large Don Comm to Elect	14,000
Holmquist Janea Comm to Elect	10,000
Waadevig Paul Comm to Elect	8,260
Mitchell Ed Comm to Elect	8,028
Ferrell Jim Comm to Elect	7,878
Ahern John Comm to Elect	5,000
Nixon Toby Comm to Elect	4,000
Tom Rodney Comm to Elect	3,606
Newhouse Dan Comm to Elect	3,063
Samadurov Brent Comm to Elect	2,871
Kayser Mike Comm To Elect	2,500
Vlieger Don Comm to Elect	625
Kristiansen Dan Comm to Elect	400
Total	**$800,091**

Senate Democratic Caucus Campaign Committee
Top Contributors to and Expenditures by

Top Contributors

Name	Amount
Jacobsen Ken Surplus Acct*	$ 49,500
Keiser Karen Surplus Acct*	40,000
Thibaudeau Pat Surplus Acct*	37,900
WA St Demo Cent Comm	30,035
Kline Adam Surplus Acct*	25,050
Fairley Darlene Surplus Acct*	25,000
Shin Paull Surplus Acct*	25,000
Brainerd Paul	15,000
Franklin Rosa Surplus Acct*	15,000
Kohl-Wells Jeanne Surplus Acct*	14,000
Brotman Jeffrey H	10,000
Poulsen Erik Surplus Acct*	10,000
Sinegal James D	10,000
Tagney-Jones Maryanne	5,500
Buckley Jody	5,000
Goldman Peter R	5,000
House Demo Caucus Camp Comm	4,000
Loschen Matthew	3,456
Durkan Jenny A	2,500
Loschen Gretchen	2,500
Barer Stanley H	2,000
Fisher Daniel R	2,000
Bendich Judith E	1,667
Stobaugh David F	1,667
Strong Stephen K	1,666
Bergman Matthew	1,500
Heidorn George E	1,500
Scott Cheryl	1,399
Gordon Steve	1,355
Cole Craig	1,000
Ferguson Ellen L	1,000
Fraser Karen Surplus Acct*	1,000
McDonald-Jonsson Laurie	1,000
Pope William T	1,000
Regala Debbie Surplus Acct*	1,000
Snyder Sid personal funds	1,000
Total	**$356,195**

*From Surplus Funds

Expenditures

Recipient	Amount
WA St Demo Cent Comm	$ 70,650
Dolan Laurie Friends of	46,775
Gardner Georgia 2002	44,203
Doerflein Phil for Senate	44,003
Ringlee Betty for Senate	38,750
Eide Tracey for Senate	33,371
Ward Yvonne for State Senate	30,086
Jacobson Debbie for State Senate	20,250
31st Leg Dist Democrats	10,100
26th Leg Dist Democrats	10,000
44th Leg Dist Democrats	7,000
Clark Rebecca Comm to Elect	5,977
6th Leg Dist Democrats	5,000
Edwards Jeanne Friends of	5,000
Kline Adam Comm to Re-elect	5,000
Markley Greg Comm to Elect	5,000
House Demo Caucus Camp Comm	2,302
42nd Leg Dist Democrats	1,000
16th Leg Dist Democrats	450
Total	**$384,917**

Senate Republican Campaign Committee
Top Contributors to and Expenditures by

Top Contributors

Name	Amount
Honeyford Jim Surplus Acct*	$48,000
Hale Pat Surplus Acct*	40,000
Morton Bob Surplus Acct*	24,500
Finkbeiner Bill Surplus Acct*	14,950
Sheahan Larry Surplus Acct*	10,000
Sheldon Timothy Surplus Acct*	10,000
Behnke Carl	5,000
Conner William M	5,000
McKinley J Brent	5,000
Murray L T III	5,000
Sarkowsky Herman	5,000
Stanton John W	5,000
McDonald Dan Surplus Acct*	4,200
Deccio Alex Surplus Acct*	3,200
Matthaei Charles W	3,000
McFarland B Corry	2,500
McFarland Greg D	2,500
Parlette Linda Surplus Acct*	2,000
WA St Republican Party	2,000
Creighton John Surplus Acct*	1,927
McCaslin Bob Surplus Acct*	1,800
Will James M	1,500
Rogers Robert S	1,100
Cowles James P	1,000
Crockett Ron	1,000
Quigg John	1,000
Total	**$206,177**

*From Surplus Funds

Expenditures

Recipient	Amount
WA St Repub Party	$110,000
Brandland Dale for Senate Comm	38,767
Moore Tony Comm to Elect	35,938
Schmidt Dave Friends for	24,000
West James 6th Dist Senate Comm	11,257
Roach Citizens for Pam	11,257
Oke Bob Citizens for	9,000
Plunkett Michael Comm to Elect	5,000
Potebnya Comm for Senate	5,000
Total	**$250,219**

Top Contributors to Caucus Tied PACs

Harry Truman Fund	Amount
DLCC Corporate	$50,000
Service Employees International Union	30,000
WA Fed of St Employees	25,000
National UAW Community Action	20,000
WA Education Assn PAC	20,000
WA St Council of Firefighters	20,000
WA St Labor Council	20,000
WA Machinists Council	20,000
WA Hospital PAC	15,000
Boeing	10,000
Kalispel Tribe of Indians	10,000
Muckleshoot Indian Tribe	10,000
Vulcan Northwest Inc	10,000
WA Chiropractic Trust	9,000
Roosevelt Fund	6,000
AT&T Wireless	5,500
Bergman Senn Pageler & Frocht	5,000
Citizen Soldier Fund (Non Corp)	5,000
Confederated Tribes of Colville Reservation	5,000
Frank Russell Group	5,000
Microsoft	5,000
Miller Brewing Co	5,000
Premera Blue Cross	5,000
Qwest WA PAC	5,000
Safeco Corp	5,000
Victims Advocate	5,000
WA St Dental PAC	5,000
WA Teamsters Leg League	5,000
Public School Emp of WA Political Fund	3,500
WA Public Employees Assn PAC	3,300
Avista Corp	3,000
Firefighters Local 1747	3,000
Bank of America	2,500
Certified Public Accts PAC	2,500
City of Destiny PAC	2,500
PEMCO	2,500
PNWRC	2,500
Quinault Indian Nation	2,500
Realtors PAC	2,500
WA Medical PAC	2,500
WA Restaurant Assn PAC	2,500
WA St Auto Dealers PAC	2,500
WA St COPPS	2,500
Weyerhaeuser	2,500
Total-Top Contributors	**$383,300**

Top Contributors to Caucus Tied PACs Continued

The Speakers Roundtable	Amount
WA Hospital PAC	$12,500
Boeing	10,000
Larson Christopher	10,000
Simpson	10,000
Vulcan Northwest Inc	10,000
WA Restaurant Assn PAC	10,000
WA St Council of Firefighters	10,000
Weyerhaeuser	10,000
Bellevue Square Managers Inc	7,500
Sabey Corp	7,500
Astrazeneca	5,000
Building Industry Assn of WA	5,000
Capital One Services Inc	5,000
Eli Lilly & Co	5,000
Food Services of America	5,000
Frank Russell Group	5,000
Holland America Line Westours Inc	5,000
Kraft Foods	5,000
Microsoft	5,000
National Energy Systems Co	5,000
Qwest WA PAC	5,000
Safeco Corp	5,000
WA Chiropractic Trust	5,000
WA Oil Marketers Assn PAC	5,000
WA St Dental PAC	5,000
Abbott Labs	4,000
AT&T	3,000
Funeral Directors PAC	3,000
Hewlett Packard	3,000
Premera Blue Cross	3,000
Puget Sound Energy	3,000
RJ Reynolds	3,000
Aventis Pharmaceuticals Inc	2,500
Bank of America WA PAC	2,500
Certified Public Accts PAC	2,500
ChevronTexaco	2,500
Johnson & Johnson Services Inc	2,500
Labor Ready	2,500
MACPAC	2,500
McFarland Corry	2,500
McFarland Greg	2,500
PEMCO	2,500
Realtors PAC	2,500
Tesoro Petroleum Co Inc	2,500
WA Medical PAC	2,500
WA St Auto Dealers PAC	2,500
WA St COPPS	2,500
Weyerhaeuser George	2,500
Total-Top Contributors	**$234,500**

Top Contributors to Caucus Tied PACs Continued

The Capitol Fund	Amount
Kraft Foods Inc	$5,000
WA Restaurant Assn	5,000
Dealers Auto Auction Northwest	2,000
AT&T	1,000
Boise Cascade Corp	1,000
Total-Top Contributors	**$14,000**

The Roosevelt Fund	Amount
Demo Leg Camp Comm	$211,000
WA Federation of State Employees	27,500
WA Machinists Council	20,000
Service Employees Union St Council	15,000
WA St Council of Firefighters	15,000
WA St Labor Council	15,000
WA Leadership Council	11,000
Muckleshoot Indian Tribe	10,000
Vulcan Northwest Inc	10,000
WA Chiropractic Trust	9,000
Boeing	7,500
WA Education Assn PAC	7,500
City of Destiny PAC	5,000
Confederated Tribes of Colville Reservation	5,000
Frank Russell Group	5,000
Holland America Line Westours Inc	5,000
Kalispel Tribe of Indians	5,000
Kraft Foods North America Inc	5,000
Philip Morris Inc	5,000
Puyallup Tribe of Indians	5,000
QWEST WA PAC	5,000
Safeco Corp	5,000
Tulalip Tribes of WA	5,000
WA Hospital PAC	5,000
WA St Dental PAC	5,000
WA Teamsters Leg League	5,000
WA St Council of Co & City Employees	4,625
AT&T	4,000
IBEW Local 77 PAC	4,000
Money Tree	3,137
Public School Emp of WA Political Fund	3,000
United Infrastructure Co	3,000
WA Health Care Assn PAC	3,000
WA Public Employees Assn PAC	3,000
Bank of America	2,500
Brown & Cole Stores	2,500
Certified Public Accts PAC	2,500
Pacific NW Reg Council of Carpenters	2,500
Physicians Eye PAC	2,500
Premera Blue Cross	2,500

Top Contributors to Caucus Tied PACs Continued

The Roosevelt Fund (Continued)	Amount
WA Restaurant Assn PAC	$2,500
WA St Auto Dealers PAC	2,500
WA St COPPS	2,500
Total-Top Contributors	**$478,762**

The Leadership Council	Amount
Vulcan Northwest Inc	$11,000
Holland America Line Westours Inc	10,000
Microsoft	10,000
Muckleshoot Indian Tribe	10,000
WA Restaurant Assn PAC	10,000
WA St Council of Firefighters	10,000
Weyerhaeuser	10,000
WA Medical PAC	8,000
Safeco Corp	7,500
WA St Hospital Assn PAC	7,500
QWEST WA PAC	7,000
Bank of America	5,000
Boeing	5,000
Gano & Assoc	5,000
Kemper Development Co	5,000
Philip Morris Management Corp	5,000
Pigott Charles M	5,000
Premera Blue Cross	5,000
Progressive	5,000
Puget Sound Energy	5,000
Sabey Corp	5,000
Simpson Investment Co	5,000
WA St Dental PAC	5,000
Weyerhaeuser George H	5,000
Public School Emp of WA Political Fund	4,500
Crockett Ron	4,000
AT&T PAC Northwest	3,000
United Infrastructure Co	3,000
WA Chiropractic Trust	3,000
Avista Corp	2,500
Bellevue Square Managers Inc	2,500
Broadband Communications Assn of WA PAC	2,500
Certified Public Accts PAC	2,500
Dammeier Brian F	2,500
PacifiCare	2,500
Physicians Eye PAC	2,500
Realtors PAC	2,500
WA Fed of St Employees	2,500
WA St Auto Dealers PAC	2,500
WA St COPPS	2,500
Total-Top Contributors	**$211,000**

Top Contributors to Caucus Tied PACs Continued

Committee for a Responsible Majority	Amount
WA Affordable Housing Council	$2,500
Senate Repub Camp Comm	2,000
COMPAS	2,000
PEMCO	2,000
MACPAC	1,500
Farmer's Employees & Agents PAC	1,000
RJ Reynolds	1,000
Boise Cascade	1,000
Total-Top Contributors	**$13,000**

Political Committees

50 Most Active Political Action Committees in 2002
(Based on Reported Expenditures)

Committee Name/Address Treasurer	County	Type of PAC	Contributions Received	Expenditures Made
WA EDUCATION ASSN PAC				
(253) 941-6700	KING	UNION	$650,859.79	$577,904.08
ARMAND L TIBERIO				
33434 8TH AVE S FEDERAL WAY WA 98003				
ENTERTAINMENT INDUSTRY COALITION				
(206) 849-1096	KING	BUSINESS	$440,257.93	$452,923.68
LINCOLN FERRIS				
300 LENORA ST #258 SEATTLE WA 98121				
REALTORS PAC				
(360) 943-3100	THURSTON	BUSINESS	$529,829.74	$394,413.99
BEVERLY READ				
PO BOX 719 OLYMPIA WA 98507				
UNITED FOR WA				
(425) 462-3894	KING	BUSINESS	$410,010.04	$373,929.74
MIKE TRACY				
401 NE RAVENNA BLVD STE 151 SEATTLE WA 98115				
WA CONSERVATION VOTERS				
(206) 374-0760	KING	ISSUE	$373,709.09	$353,180.45
MARYANNE TAGNEY				
300 LENORA ST STE B364 SEATTLE WA 98121				
WA RESTAURANT ASSN PAC				
(360) 956-7279	THURSTON	BUSINESS	$295,845.52	$283,819.12
ROD LINDLEY				
510 PLUM ST SE STE 200 OLYMPIA WA 98501				
WA AFFORDABLE HOUSING COUNCIL				
(360) 352-7800	THURSTON	BUSINESS	$280,667.08	$257,698.00
ELLIOT SWANEY				
PO BOX 1909 OLYMPIA WA 98507				
SEIU ST COUNCIL				
(206) 448-7348	KING	UNION	$259,267.10	$250,561.52
ELEANOR MENZIES				
150 DENNY WAY SEATTLE WA 98109-1360				
WA ST DENTAL PAC				
(206) 448-1914	KING	BUSINESS	$247,063.96	$228,100.29
PATTI BRACKIN				
2033 6TH AVE STE 333 SEATTLE WA 98121				
WA MACHINISTS COUNCIL				
(206) 764-0306	KING	UNION	$207,082.92	$204,557.33
LINDA LANHAM				
9125 15TH PL S SEATTLE WA 98108				
PEOPLE FOR HONORABLE REPRESENTATION				
(206) 524-3008	KING	BUSINESS	$200,497.43	$200,416.21
BRUCE BORAM				
401 NE RAVENNA BLVD STE 151 SEATTLE WA 98115				
WA ST LABOR COUNCIL AFL CIO				
(206) 281-8901	KING	UNION	$198,621.60	$192,264.51
ALAN O LINK				
314 1ST AVE W SEATTLE WA 98119-4104				

50 Most Active Political Action Committees in 2002
(Based on Reported Expenditures)

Committee Name/Address Treasurer	County	Type of PAC	Contributions Received	Expenditures Made
WA ST COUNCIL OF CO & CITY EMPLOYEES (425) 303-8818 BARBARA CORCORAN PO BOX 750 EVERETT WA 98206-0750	SNOHOMISH	UNION	$201,409.23	$179,198.56
WA MEDICAL PAC (206) 441-9762 PETER DUNBAR 2033 6TH AVE STE 1100 SEATTLE WA 98121	KING	BUSINESS	$193,630.46	$173,402.60
AFFORDABLE HOUSING COUNCIL (425) 451-7920 SAM ANDERSON 2155 112TH AVE NE BELLEVUE WA 98004	KING	BUSINESS	$251,101.24	$162,582.79
PUBLIC SCHOOL EMP OF WA POLITICAL FUND (509) 346-9208 SHIRLEY VANDER VORSTE PO BOX 798 AUBURN WA 98071-0798	KING	UNION	$158,634.78	$155,813.08
BROADBAND COMMUNICATIONS ASSN OF WA PAC (360) 538-2597 SYLVA JURASIN 216 1ST AVE S STE 260 SEATTLE WA 98104	KING	BUSINESS	$155,653.15	$142,575.00
WASHINGTON LEADERSHIP COUNCIL (206) 932-8878 PHILIP LLOYD PO BOX 1788 SEATTLE WA 98111-1788	KING	ISSUE	$168,281.33	$138,737.56
WA HEALTH CARE ASSN PAC (360) 352-3304 DIANA HITCHINGS 2120 STATE AVE STE 102 OLYMPIA WA 98506	THURSTON	BUSINESS	$140,581.48	$137,298.83
WA CHIROPRACTIC TRUST (360) 871-5200 DAVID W MIDDENDORF PO BOX 77627 SEATTLE WA 98133	KING	BUSINESS	$132,926.06	$131,798.81
BUILDERS UNITED IN LEGISLATIVE DEVELOPMENT (360) 352-5000 DUKE SCHAUB 1200 WESTLAKE N STE 301 SEATTLE WA 98109	KING	BUSINESS	$142,263.37	$124,032.19
INTL BROTHERHOOD OF ELEC WORKERS 77 (425) 454-6363 SANDRA POLK PO BOX 12129 SEATTLE WA 98102	KING	UNION	$207,755.31	$122,626.96
WA TEAMSTERS LEG LEAGUE (206) 441-7470 J ALLEN HOBART 553 JOHN ST SEATTLE WA 98109-5085	KING	UNION	$124,396.90	$117,758.73
WA CONSERVATION VOTERS GREEN VOTER FUND (206) 374-0363 ZACH SILK PMB B165 - 300 LENORA ST SEATTLE WA 98121	KING	ISSUE	$137,079.84	$114,621.85
ALLIANCE FOR RESPONSIBLE LEADERSHIP (206) 650-0570 MONICA TRACEY 300 LENORA ST PMB 161 SEATTLE WA 98121	KING	OTHER	$112,131.58	$110,263.10

50 Most Active Political Action Committees in 2002
(Based on Reported Expenditures)

Committee Name/Address Treasurer	County	Type of PAC	Contributions Received	Expenditures Made
VICTIMS ADVOCATES				
(206) 448-1777	KING	ISSUE	$101,721.73	$102,448.87
PAUL WHELAN				
200 SECOND AVE W SEATTLE WA 98119-4204				
WA ST AUTO DEALERS PAC				
(360) 377-1100	KING	BUSINESS	$102,565.47	$100,964.00
JERRY POWERS				
PO BOX 58170 SEATTLE WA 98138-1170				
METRO PAC				
(509) 838-8575	SPOKANE	BUSINESS	$99,231.11	$99,238.61
GARY THUNEM				
601 W 1ST AVE SPOKANE WA 99201-5033				
WA HOSPITAL PAC				
(206) 281-7211	KING	BUSINESS	$100,177.85	$96,025.00
RANDY REVELLE				
300 ELLIOTT AVE W STE 300 SEATTLE WA 98119				
ABRAHAM LINCOLN MEMORIAL SOCIETY				
(206) 374-7370	KING	ISSUE	$90,412.46	$91,036.67
STEVEN KRAFCHICK				
600 STEWART ST STE 1510 SEATTLE WA 98101				
TRUCKING ACTION COMM				
(253) 838-1650	KING	BUSINESS	$85,383.73	$84,837.92
LARRY PURSLEY				
PO BOX 3213 FEDERAL WAY WA 98003				
WA ST COPPS				
(360) 352-8224	THURSTON	UNION	$109,317.67	$82,507.15
BILL HANSON				
200 UNION AVE SE OLYMPIA WA 98501-1393				
WESTERN WA TRIAL LAWYERS FOR VICTIMS				
(360) 532-8380	GRAYS HARBOR	ISSUE	$81,622.38	$81,905.15
JAMES BROWN				
101 E MARKET ST STE 252 ABERDEEN WA 98520				
PRESTON GATES & ELLIS CONTINUING POL COM				
(206) 623-7580	KING	BUSINESS	$103,132.03	$78,571.14
RICHARD FORD				
701 5TH AVE STE 5000 SEATTLE WA 98104				
CITY OF DESTINY PAC				
(206) 383-5461	PIERCE	ISSUE	$78,384.47	$77,373.89
DICK BENEDETTI				
1109 TACOMA AVE S TACOMA WA 98402				
WA REFUSE & RECYCLING ASSN				
(360) 642-2541	ISLAND	BUSINESS	$105,265.59	$75,704.74
DIANE CARTER				
PO BOX A ILWACO WA 98624				
CERTIFIED PUBLIC ACCTS PAC				
(425) 586-1124	KING	BUSINESS	$93,825.89	$72,079.37
MARCIA R HOLLAND				
902 140TH AVE NE BELLEVUE WA 98005-3480				
WA SOFT DRINK ASSN PAC				
(360) 943-3878	THURSTON	BUSINESS	$71,536.67	$69,850.00
CLAUDIA WICKMAN				
2210 BLACK LAKE BLVD SW OLYMPIA WA 98512				

50 Most Active Political Action Committees in 2002
(Based on Reported Expenditures)

Committee Name/Address Treasurer	County	Type of PAC	Contributions Received	Expenditures Made
WA OPTOMETRIC PAC				
(206) 878-6249	KING	BUSINESS	$109,493.00	$69,502.74
PAUL WALLEN				
PO BOX 353 RENTON WA 98057-0353				
WA ST FARM BUREAU PAC				
(360) 357-9975	THURSTON	BUSINESS	$77,105.88	$68,176.61
PATRICK BATTS				
1011 10TH AVE SE OLYMPIA WA 98501				
WA BEER & WINE WHOLESALERS PAC				
(360) 357-5579	THURSTON	BUSINESS	$73,341.97	$67,826.16
MIKE BJERKE				
PO BOX 1319 OLYMPIA WA 98507-1319				
BUILDING INDUSTRY GROUP				
(360) 694-0933	CLARK	BUSINESS	$76,379.38	$64,551.39
JERRY CLARK				
5007 NE JOHNS RD VANCOUVER WA 98661				
QWEST WA PAC				
(360) 754-3241	THURSTON	BUSINESS	$81,251.01	$64,137.01
HOLLY DEAN				
606 COLUMBIA ST NW STE 211 OLYMPIA WA 98501				
WA PUBLIC EMPLOYEES PAC				
(360) 943-1121	THURSTON	UNION	$61,373.55	$59,257.89
GAETANO IODICE				
PO BOX 7159 OLYMPIA WA 98507				
EAST KING CO LAWYERS FOR JUSTICE				
(425) 828-7800	KING	ISSUE	$63,821.41	$58,723.44
WALT KRUEGER				
PO BOX 817 KIRKLAND WA 98083-0817				
PUGET SOUND CIT FOR POL RESPONSIBILITY				
(206) 789-1056	KING	ISSUE	$60,218.12	$58,309.03
NIC CORNING				
5301 BALLARD AVE NW SEATTLE WA 98107				
WA FOOD INDUSTRY				
(360) 753-5177	THURSTON	BUSINESS	$57,716.00	$57,590.84
DOUGLAS B HENKEN				
1217 E 4TH AVE STE 100 OLYMPIA WA 98506				
FIRST AMERICAN EDUCATION FUND				
(360) 352-9833	THURSTON	OTHER	$55,000.00	$55,000.00
RUSS LEHMON				
112 4TH AVE E STE 200 OLYMPIA WA 98502				
NORTHERN ATTORNEYS PAC				
(360) 336-9797	SKAGIT	ISSUE	$57,500.86	$54,332.05
EARL ANGEVINE				
1003 CLEVELAND AVE STE B MOUNT VERNON WA 98273-4213				
JUSTICE PAC				
(206) 535-2211	PIERCE	ISSUE	$57,071.81	$54,228.70
JOHN MURPHY				
8849 PACIFIC AVE TACOMA WA 98444				
CENTRAL WA LAWYERS FOR WORKING FAMILIES				
(509) 575-1588	YAKIMA	ISSUE	$57,732.20	$54,026.29
DEREK SUTTON				
1102 W YAKIMA AVE YAKIMA WA 98902-3029				

50 Most Active Political Action Committees in 2002
(Based on Reported Expenditures)

Committee Name/Address Treasurer	County	Type of PAC	Contributions Received	Expenditures Made
WA PHYSICAL THERAPY PAC				
(360) 943-3878	THURSTON	BUSINESS	$68,597.04	$52,338.50
CLAUDIA WICKMAN				
2210 BLACK LAKE BLVD SW OLYMPIA WA 98512				
EDUCATION VOTERS POLITICAL ACTION FUND				
(206) 937-6203	KING	ISSUE	$54,306.00	$51,601.34
PHILIP LLOYD				
PO BOX 1727 SEATTLE WA 98111				
CREDIT UNION LEG ACTION FUND				
(206) 340-4111	KING	BUSINESS	$113,973.75	$51,263.60
MARK A MINICKIELLO				
33320 9TH AVE S FEDERAL WAY WA 98003				
MACPAC				
(206) 862-1200	PIERCE	BUSINESS	$51,330.35	$49,834.11
JANICE HALEY				
PO BOX 1810 SUMNER WA 98390-0390				
INLAND NORTHWEST PAC				
(509) 623-1014	SPOKANE	ISSUE	$51,574.83	$48,838.82
MICHAEL WALKER				
601 W MAIN #1212 SPOKANE WA 9920-10684				
GUN OWNERS ACTION LEAGUE OF WA				
(425) 745-6859	PIERCE	ISSUE	$58,108.03	$46,613.70
BRUCE L TURNER				
PO BOX 50143 BELLEVUE WA 98015-0143				
WA SCHOOL PRINCIPALS LEG EFF ASSN				
(360) 357-7961	THURSTON	BUSINESS	$63,367.88	$46,305.83
JERRY SIMICICH				
PO BOX 553 OLYMPIA WA 98507-0553				
ARCHITECTS PAC				
(360) 943-6012	THURSTON	BUSINESS	$50,310.94	$44,354.89
MARY MAUERMAN				
724 COLUMBIA ST NW STE 120 OLYMPIA WA 98501-1291				
CHILDRENS CAMPAIGN FUND				
(425) 640-1105	KING	ISSUE	$48,242.32	$44,111.87
JESSICA WALLACE				
PO BOX 19777 SEATTLE WA 98109-1777				
WA AGGREGATES & CONCRETE ASSN				
(425) 453-7832	KING	BUSINESS	$64,305.91	$42,788.00
BRUCE CHATTIN				
399 114TH AVE NE STE 200 BELLEVUE WA 98004				
RHA PAC				
(206) 283-0816	KING	BUSINESS	$71,690.42	$41,192.34
JAMES NELL				
PO BOX 99447 SEATTLE WA 98109				
PIERCE CO AFFORDABLE HOUSING COUNCIL				
(253) 845-0950	PIERCE	BUSINESS	$45,280.98	$41,100.03
STEVE GARITONE				
PO BOX 1913 TACOMA WA 98401				
KING CO POLICE OFFICERS GUILD PAC				
(425) 957-0934	KING	UNION	$44,961.39	$40,945.00
WOODY GARRISON				
5701 6TH AVE S STE 503-B SEATTLE WA 98108				

50 Most Active Political Action Committees in 2002
(Based on Reported Expenditures)

Committee Name/Address Treasurer	County	Type of PAC	Contributions Received	Expenditures Made
MANUFACTURED HOUSING COMM OF WA				
(206) 753-8730	THURSTON	BUSINESS	$61,247.42	$38,700.00
RICHARD JILES				
509 12TH AVE SE #7 OLYMPIA WA 98501				
WA ST NARAL NATL ABORTION & REPRODUCTIVE RIGHTS				
(206) 624-1990	KING	ISSUE	$38,636.50	$38,563.63
KAREN COOPER				
811 1ST AVE STE 456 SEATTLE WA 98104				
WA ST VETERINARY MEDICAL ASSN WSVMA PAC				
(425) 454-8381	KING	BUSINESS	$60,585.43	$37,919.23
CANDACE JOY				
PO BOX 962 BELLEVUE WA 98009				
NORTHWEST MARINE TRADE PAC				
(206) 632-0911	KING	BUSINESS	$40,529.75	$37,592.61
THERESA KENNEDY				
1900 N NORTHLAKE WAY STE 233 SEATTLE WA 98103-9051				
FARMERS EMPLOYEES AND AGENTS PAC				
(360) 357-9301	CLARK	BUSINESS	$45,733.99	$36,982.01
NEIL WOODY				
11018 NE 51ST CIRCLE VANCOUVER WA 98682				
SPOKANE CO DEPUTY SHERIFFS ASSN PAC				
(509) 477-6905	SPOKANE	UNION	$35,519.59	$35,158.73
DONALD MCCABE				
PO BOX 648 SPOKANE WA 99210-0648				
BUILDERS UNITED IN LEG DEVELOPMENT EAST				
(509) 535-0391	SPOKANE	BUSINESS	$39,451.80	$34,954.12
KEN DUNHAM				
PO BOX 3266 SPOKANE WA 99220-3266				
NATL FED OF INDEPENDENT BUSINESS WA SAFE TRUST				
(360) 786-8675	THURSTON	BUSINESS	$36,418.64	$34,930.50
CAROLYN LOGUE				
4160 6TH AVE SE STE 201 LACEY WA 98503				
WA OIL MARKETERS ASSOC PAC				
(360) 705-3464	THURSTON	BUSINESS	$38,055.00	$34,025.00
CHARLES R BROWN				
PO BOX 4430 TUMWATER WA 98501				
PHYSICIANS EYEPAC				
(206) 441-9762	KING	BUSINESS	$46,965.93	$32,484.67
DAVID EPLEY				
2033 6TH AVE STE 1100 SEATTLE WA 98121				
BIG I PAC				
(425) 649-0102	THURSTON	BUSINESS	$31,164.50	$30,910.78
DANIEL HOLST				
PO BOX 6459 BELLEVUE WA 98008-0459				

Independent Expenditures

Independent Expenditures

One of the ways that businesses, unions, organizations and political committees that want to support (or oppose) a legislative or other state office candidate beyond the limited amount they may give directly to candidates is by making “independent expenditures.” Independent expenditures usually take the form of political advertising: yard signs, brochures mailed to voters, radio and television ads, etc.

Independent expenditures may not, constitutionally, be subject to any limit. Every citizen’s and entity’s right to free political speech means that they may spend as much as they choose to support or oppose candidates, so long as those expenditures are made independently of candidates and their campaigns. Expenditures that are made in conjunction with a candidate or candidate’s campaign are considered contributions to that candidate. Contributions to legislative and other state office candidates are limited.

Independent expenditures are reported to the Public Disclosure Commission (PDC) in one of two ways, depending on who is making the expenditure.

First, if a non-PAC makes an independent expenditure of at least $100, the spender must file a single page report commonly referred to as the C-6 report. C-6 reports are filed by individuals, businesses, unions and other organizations that are not required to register and report as a political committee, a PAC. These non-PACs use their own funds to make their independent expenditures (that is, they do not undertake any special fund raising effort).

Second, political committees that are registered with the PDC report independent expenditures on Schedule A to the C-4 report, as part of their regular, periodic disclosure of expenditures. However, many PACs file both the PAC reports and the C-6 reports.

Total Independent Expenditures in 2002	**Amount**
C-6 Filers	$779,791.05
Regular Political Committees	$15, 719.50
Total	**$795,510.55**

Form C6 Filers

Washington Association of Realtors

Candidates Supported:	Jim West	6th
	Barbara Bailey	10th
	Bob Oke	26th
	Ed Orcutt	18th
	Beverly Woods	23rd
	Dave Morell	25th
	Erv Hoglund	38th
	Mike Wensman	41st
	Dale Brandland	42nd
	Dave Schmidt	44th
	Toby Nixon	45th
	Jack Cairnes	47th
	Phil Fortunato	47th
	Steve Johnson	47th
	Jeanne Edwards	1st
	Al O'Brien	1st
	Pat Lantz	26th
	Brock Jackley	26th
	Mark Miloscia	30th
	Kelli Linville	42nd
	John Lovick	44th
	Jim Dunn	17th
	Rodney Tom	48th
	George Aiton	48th

TOTAL **$203,954.98**

SEIU State Council

Candidates Supported:	Laurie Dolan	6th
	Sherry Appleton	23rd
	Betty Ringlee	26th
	Brock Jackley	26th
	Pat Lantz	26th
	Phil Doerflein	44th
	Hans Dunshee	44th
	John Lovick	44th
	Debbie Jacobson	47th
	Geoff Simpson	47th
	Al O'Brien	1st
	Jeanne Edwards	1st
	Sheila Collins	6th
	Eron Berg	10th
	Deb Wallace	17th
	Dave Seabrook	18th

Form C6 Filers

SEIU State Council (Continued)

	Dawn Morrell	25th
	Greg Markley	30th
	Mark Milsocia	30th
	Yvonne Ward	31st
	John McCoy	38th
	Judy Clibborn	41st
	Georgia Gardner	42nd
	Kelli Linville	42nd
	Dave Asher	45th
	Laura Ruderman	45th
	Pat Sullivan	47th
	Ross Hunter	48th
TOTAL		**$137,825.97**

Washington State Dental PAC

Candidates Supported:	Al O'Brien	1st
	Jim West	6th
	Bob Oke	26th
	Dave Schmidt	44th
	Beverly Woods	23rd
	Mike Wensman	41st
	John Ahern	6th
	Tracey Eide	30th
	Brock Jackley	26th
	Geoff Simpson	47th
TOTAL		**$ 94,481.51**

Washington Citizen Action

Candidates Supported:	Al O'Brien	1st
	Jeanne Edwards	1st
	Greg Markley	30th
	Hans Dunshee	44th
	John Lovick	44th
	Phil Doerflein	44th
	Geoff Simpson	47th
	Debbie Jacobson	47th
Candidates Opposed:	Josh Freed	1st
	Leo Van Hollebeke	1st
	Skip Priest	30th
	Tim Krivanek	44th

Form C6 Filers

Washington Citizen Action
(Continued)

	Randy Nichols	44th
	Dave Schmidt	44th
	Phil Fortunato	47th
	Stephen Johnson	47th

TOTAL **$ 56,434.14**

Washington Education Association PAC

Candidates Supported:	Patrick Sullivan	47th
	Deb Wallace	17th
	Dave Seabrook	18th
	Greg Markley	30th
	Geoff Simpson	47th
Candidates Opposed:	Jim Dunn	17th
	Ed Orcutt	18th
	Skip Priest	30th
	Phil Fortunato	47th
	Jack Cairnes	47th

TOTAL **$ 55,288.20**

WCV - Green Voter Fund

Candidates Supported:	Hans Dunshee	44th
	Eron Berg	10th
	Georgia Gardner	42nd
	Deb Wallace	17th
	Dave Seabrook	18th
	Sherry Appleton	23rd
	Geoff Simpson	47th
	Dave Asher	45th
	Pat Lantz	26th
	Brock Jackley	26th

TOTAL **$ 45,952.35**

Form C6 Filers

Education Voters Political Action Fund

Candidates Supported:	Mike Wensman	41st	
	Hans Dunshee	44th	
	Ross Hunter	44th	
	Laurie Dolan	6th	
TOTAL			**$ 41,862.40**

Educators & Healthcare Workers for Strong Communities

Candidates Supported:	Dawn Morrell	25th	
	Judith Clibborn	41st	
Candidates Opposed:	David Morell	25th	
	Mike Wensman	41st	
TOTAL			**$ 33,932.60**

Legislative District 38 GOP Council

Candidate Opposed:	John McCoy	38th	
TOTAL			**$ 27,371.50**

Washington Medical PAC

Candidates Supported:	Jim West	6th	
	Bob Oke	26th	
	Geoff Simpson	47th	
	Beverly Woods	23rd	
TOTAL			**$ 20,000.00**

Citizens For Empowerment

Candidates Supported:	Dale Brandland	42nd	
	Mahlon Priest	30th	
	Dave Schmidt	44th	
TOTAL			**$ 13,463.00**

Form C6 Filers

Washington Restaurant Association

Candidates Supported:	Kelli Linville	42nd	
	Skip Priest	30th	
	Ed Orcutt	18th	
TOTAL			**$ 11,360.44**

Building Industry Association of WA

Candidate Supported:	Dale Brandland	42nd	
TOTAL			**$ 9,929.53**

People for Common Sense Leadership

Candidates Supported:	Ed Murray	43rd	
	Al O'Brien	1st	
	Barbara Bailey	10th	
	Beverly Woods	23rd	
TOTAL			**$ 9,629.62**

Sierra Club Cascade Chapter PAC

Candidates Supported:	Dave Asher	45th	
	Laura Ruderman	45th	
	Ross Hunter	48th	
	Judy Clibborn	41st	
	Debbie Jacobson	47th	
	Geoff Simpson	47th	
	Pat Sullivan	47th	
	Hans Dunshee	44th	
	John Lovick	44th	
	Phil Doerflein	44th	
Candidates Opposed:	Steve Johnson	47th	
	Jack Cairnes	47th	
	Phil Fortunato	47th	
TOTAL			**$ 5,669.00**

Form C6 Filers

Planned Parenthood Votes! Washington

Candidates Supported:	Laurie Dolan	6th	
	Shella Collins	6th	
	Betty Ringlee	26th	
	Pat Lantz	26th	
	Brock Jackley	26th	
TOTAL			**$ 4,866.00**

Christopher Hurst

Candidate Supported:	Yvonne Ward	31st	
Candidate Opposed:	Pamela Roach	31st	
TOTAL			**$ 3,800.86**

Green Party of Seattle

Candidate Supported:	Linde Knighton	43rd	
TOTAL			**$ 3,758.95**

Frontier Chevrolet

Candidate Supported:	Barbara Bailey	10th	
TOTAL			**$ 200.00**

Regular PACs Reporting Independent Expenditures

(PACs making clearly identified independent expenditures supporting specific candidates)

Washington Conservation Voters Clark County Chapter

Candidates Supported:	Deb Wallace	17th	
	Dave Seabrook	18th	
TOTAL			**$ 13,000.00**

Island County Conservation Voters

Candidate Supported:	Eron Berg	10th	
TOTAL			**$ 2,719.50**

Reverse Directory

Reverse Directory

The contributors included in the Reverse Directory are those individuals or organizations whose total of reported contributions to legislative candidates amounted to $1,000 or more and who were reported as contributors by at least three different candidates.

21ST CENTURY LEADERSHIP COUNCIL

ERON BERG	300
PHILLIP DOERFLEIN	625
ROSS HUNTER	300
ALLISTER O'BRIEN	625
DEB WALLACE	625

24 HOUR FITNESS

JACK CAIRNES	300
BRUCE CHANDLER	300
FRANK CHOPP	500
JAMES CLEMENTS	300
STEVEN CONWAY	300
JEFFREY GOMBOSKY	300
JAMES HONEYFORD	300
CATHY MCMORRIS	300
JEFFREY MORRIS	200
DANIEL ROACH	200
PAMELA ROACH	200
PAULL SHIN	300
BRIAN JAMES SULLIVAN	300
JAMES WEST	400

26TH LEG DIST DEMO CENT COMM

BROCK JACKLEY	6,650
PATRICIA LANTZ	6,400
BETTY RINGLEE	18,000

26TH LEG DIST REPUB COMM

LOIS MCMAHAN	5,550
EDWARD MITCHELL	250
ROBERT OKE	550

30TH DIST DEMO ORG

TRACEY EIDE	4,700
GREG MARKLEY	5,800
MARK MILOSCIA	8,200

33RD DIST DEMO ORG

KAREN KEISER	600
SHAY SCHUAL-BERKE	600
DAVID UPTHEGROVE	600

42ND LEG DIST COMM GOP

DALE BRANDLAND	3,500
DOUGLAS ERICKSEN	850
EUGENE GOLDSMITH	300

42ND LEG DIST DEMO

JAMES BOYLE	2,975
GEORGIA GARDNER	21,000
KELLI LINVILLE	600

44TH LEG DIST DEMO

PHILLIP DOERFLEIN	16,333
HANS DUNSHEE	7,083
JOHNNY LOVICK	9,958

44TH LEG DIST REPUB COMM

TIMOTHY KRIVANEK	1,200
RANDY NICHOLS	2,500
DAVID SCHMIDT	1,200

47TH DIST DEMO

REBECCA CLARK	750
DEBORAH JACOBSON	6,110
GEOFFREY SIMPSON	9,110
PATRICK SULLIVAN	10,785

6TH LEG DIST DEMO COMM

TONY BAMONTE	300
SHEILA ANN COLLINS	300
LAURIE DOLAN	19,200

7-ELEVEN INC

EDWIN GLENN ANDERSON	200
JEAN BERKEY	200
THOMAS CAMPBELL	200
BRUCE CHANDLER	200
FRANK CHOPP	550
JAMES CLEMENTS	200
STEVEN CONWAY	400
TRACEY EIDE	400
DARLENE FAIRLEY	200
ROSA LEE FRANKLIN	200
CHARLES BILL FROMHOLD	400
GEORGIA GARDNER	400
JEFFREY GOMBOSKY	400
WILLIAM GRANT	400
PATRICIA HALE	400
BRIAN HATFIELD	400
JAMES HONEYFORD	400
STEPHEN JOHNSON	400
PHYLLIS KENNEY	200
LYNN KESSLER	400
CATHY MCMORRIS	200
ALLISTER O'BRIEN	400
CHERYL PFLUG	200
AARON REARDON	200
JAMES WEST	550
ALEX WOOD	200

Reverse Directory

The contributors included in the Reverse Directory are those individuals or organizations whose total of reported contributions to legislative candidates amounted to $1,000 or more and who were reported as contributors by at least three different candidates.

7TH DIST REPUB COMM

CATHY MCMORRIS	3,500
HARRY BOB MORTON	3,800
ROBERT SUMP	5,000

AAA BOWLS UNLIMITED INC

DENNIS FLANNIGAN	100
GEORGIA GARDNER	1,000
ERVIN HOGLUND	50
ZACHARY HUDGINS	100
STEPHEN JOHNSON	250
PHYLLIS KENNEY	50
LYNN KESSLER	625
RANDY NICHOLS	50

ABRAHAM LINCOLN MEM SOCIETY

SHERRY APPLETON	625
DAVID ASHER	1,250
ERON BERG	1,250
JEAN BERKEY	625
THOMAS CAMPBELL	625
MARALYN CHASE	625
FRANK CHOPP	625
JUDITH CLIBBORN	1,250
EILEEN CODY	625
SHEILA ANN COLLINS	1,250
MARY LOU DICKERSON	625
LAURIE DOLAN	1,250
HANS DUNSHEE	1,250
JEANNE EDWARDS	1,250
TRACEY EIDE	1,250
LUKE ESSER	625
DARLENE FAIRLEY	625
GEORGIA GARDNER	1,250
TAMRA HALL	625
WILLIAM HINKLE	625
ZACHARY HUDGINS	1,250
ROSS HUNTER	1,250
KEN JACOBSEN	625
STEPHEN JOHNSON	625
RUTH LECOCQ KAGI	625
LYNN KESSLER	625
DANIEL ADAM KLINE	1,250
JEANNE KOHL-WELLES	625
WILLIAM LABORDE	625
PATRICIA LANTZ	625
KELLI LINVILLE	625
JOHNNY LOVICK	1,250
GREG MARKLEY	625
JOHN MCCOY	1,250
J JOSEPH MCDERMOTT	625
MARK MILOSCIA	625
DAWN MORRELL	1,250
JEFFREY MORRIS	1,250
EDWARD MURRAY	625
ALLISTER O'BRIEN	1,250
ERIC PETTIGREW	625
ERIK POULSEN	325
AARON REARDON	625
BETTY RINGLEE	625
PAMELA ROACH	625
W PHILLIPS ROCKEFELLER	1,250
LAURA RUDERMAN	1,250
SHARON SANTOS	625
GEOFFREY SIMPSON	1,250
BRIAN JAMES SULLIVAN	625
PATRICK SULLIVAN	1,250
PATRICIA THIBAUDEAU	625
DAVID UPTHEGROVE	1,250
VELMA VELORIA	600
DEB WALLACE	625

ACTIVE IN DEMOCRACY

TAMRA HALL	250
GREG MARKLEY	625
NANCY PEASE-HOGAN	550
DAVID SEABROOK	1,250
GEOFFREY SIMPSON	1,250

ADVANCE AMERICA

TRACEY EIDE	300
DARLENE FAIRLEY	300
GEORGIA GARDNER	300
JAMES HONEYFORD	300
BROCK JACKLEY	300
KEN JACOBSEN	500
STEPHEN JOHNSON	500
KAREN KEISER	300
JAMES WEST	500

AFFORDABLE HOUSING COUNCIL

DALE BRANDLAND	625
JACK CAIRNES	1,225
JEANNE EDWARDS	625
DAVID MORELL	625
ERIC PETTIGREW	625
DANIEL ROACH	1,250
PAMELA ROACH	1,250

AFFORDABLE HOUSING COUNCIL OF CENTRAL WA

DALE BRANDLAND	500
STEPHEN JOHNSON	1,000
PAMELA ROACH	750

AFFORDABLE HOUSING COUNCIL OF KITSAP CO

BROCK JACKLEY	703
PATRICIA LANTZ	625
W PHILLIPS ROCKEFELLER	625

AGILENT TECHNOLOGIES

BRADLEY BENSON	250
FRANK CHOPP	200
JEFFREY GOMBOSKY	200
FRED JARRETT	200
TIMOTHY KRIVANEK	300

Reverse Directory

The contributors included in the Reverse Directory are those individuals or organizations whose total of reported contributions to legislative candidates amounted to $1,000 or more and who were reported as contributors by at least three different candidates.

DAVID QUALL	200
AARON REARDON	500
SHARON SANTOS	200
DAVID SCHMIDT	250
D BARRY SEHLIN	250
HELEN SOMMERS	300
GEORGANNE TALCOTT	200
JAMES WEST	600

AGRINORTHWEST

BRUCE CHANDLER	200
JAMES HONEYFORD	200
KELLI LINVILLE	250
JOHN DAVID MASTIN	250
MARK SCHOESLER	250
JAMES WEST	250

AIA PAC WA

JOHN AHERN	200
GARY ALEXANDER	200
BRADLEY BENSON	400
JEAN BERKEY	200
JACK CAIRNES	500
MICHAEL CARRELL	500
JAMES CLEMENTS	200
STEVEN CONWAY	200
J MIKE COOPER	600
RICHARD DEBOLT	200
MARK DOUMIT	400
JEANNE EDWARDS	200
TRACEY EIDE	600
DOUGLAS ERICKSEN	200
WILLIAM FINKBEINER	300
GEORGIA GARDNER	600
WILLIAM GRANT	200
PATRICIA HALE	500
BRIAN HATFIELD	200
JAMES HONEYFORD	300
KEN JACOBSEN	300
FRED JARRETT	200
KAREN KEISER	300
LYNN KESSLER	200
KELLI LINVILLE	400
JOHNNY LOVICK	400
JOHN DAVID MASTIN	200
JOHN MCCOY	250
CATHY MCMORRIS	400
JEFFREY MORRIS	400
TOBY NIXON	200
ALLISTER O'BRIEN	200
ROBERT OKE	500
EDMUND ORCUTT	200
ERIC PETTIGREW	200
CHERYL PFLUG	400
DAVID QUALL	400
AARON REARDON	300
DANIEL ROACH	400
SHARON SANTOS	200
MARK SCHOESLER	400
TIMOTHY SHELDON	400
PAULL SHIN	300
GEOFFREY SIMPSON	400
MARY SKINNER	200
HELEN SOMMERS	200
GEORGANNE TALCOTT	200
MICHAEL WENSMAN	200
JAMES WEST	600
BEVERLY WOODS	200

ALHADEFF KENNETH

SHERRY APPLETON	300
CHERYL CHOW	500
LAURIE DOLAN	250
JEANNE EDWARDS	300
ROSS HUNTER	200
PHYLLIS KENNEY	624
DANIEL ADAM KLINE	250
WILLIAM LABORDE	150
JOHNNY LOVICK	100
ERIC PETTIGREW	100
NATALIE REBER	200
LAURA RUDERMAN	800
HELEN SOMMERS	250
PATRICK SULLIVAN	100

ALLIANCE OF AMERICAN INSURERS

JACK CAIRNES	250
MICHAEL CARRELL	250
STEPHEN JOHNSON	250
ROBERT OKE	250
JAMES WEST	250

ALLIED WASTE NORTH AMERICA INC

J MIKE COOPER	200
DOUGLAS ERICKSEN	200
WILLIAM GRANT	200
BRIAN HATFIELD	200
KAREN KEISER	200
STEVEN KIRBY	100
JOHNNY LOVICK	100
JOHN DAVID MASTIN	200
CATHY MCMORRIS	200
DAVID MORELL	100
HARRY BOB MORTON	200
SHARON SANTOS	100
BRIAN JAMES SULLIVAN	200

ALLSTATE INSURANCE CO

JOHN AHERN	250
BARBARA BAILEY	625
BRADLEY BENSON	250
DALE BRANDLAND	625
JACK CAIRNES	625
MICHAEL CARRELL	625
J MIKE COOPER	250
JEFFREY GOMBOSKY	250
DANIEL KRISTIANSEN	625
TIMOTHY KRIVANEK	625
ALLISTER O'BRIEN	250
ROBERT OKE	625
EDMUND ORCUTT	625

Reverse Directory

The contributors included in the Reverse Directory are those individuals or organizations whose total of reported contributions to legislative candidates amounted to $1,000 or more and who were reported as contributors by at least three different candidates.

MAHLON PRIEST	625
SHARON SANTOS	250
DAVID SCHMIDT	250
TIMOTHY SHELDON	625
MICHAEL WENSMAN	250
JAMES WEST	625

ALTON DUANE

JOHN AHERN	1,000
BRADLEY BENSON	750
JOSHUA FREED	450
JEFFREY KNOX	1,000
DANIEL KRISTIANSEN	300
LOIS MCMAHAN	150
LEO VAN HOLLEBEKE	200
JAMES WEST	400

AMERICAN BANKERS INS CO OF FLORIDA

JOHN AHERN	625
BARBARA BAILEY	625
BRADLEY BENSON	625
JACK CAIRNES	625
MICHAEL CARRELL	625
BRIAN HATFIELD	250
EDMUND ORCUTT	625
ERIC PETTIGREW	250
SHARON SANTOS	625
TIMOTHY SHELDON	250

AMERICAN INS ASSN PAC WA

ROGER BUSH	400
LUKE ESSER	300
STEPHEN JOHNSON	600
JOHN DAVID MASTIN	200
MARK MILOSCIA	200
ALLISTER O'BRIEN	200
SHARON SANTOS	200
D BARRY SEHLIN	400
TIMOTHY SHELDON	600
GEORGANNE TALCOTT	200

AMERICAN MEDICAL RESPONSE

JAMES CLEMENTS	500
JAMES MOELLER	250
MARY SKINNER	500

AMGEN

JAMES BUCK	625
RICHARD DEBOLT	625
JEANNE EDWARDS	500
LUKE ESSER	875
STEPHEN JOHNSON	1,250
JOHN DAVID MASTIN	625
CATHY MCMORRIS	625
JEFFREY MORRIS	625
TOBY NIXON	625
D BARRY SEHLIN	625
JAMES WEST	1,000

ANHEUSER-BUSCH

JOHN AHERN	200
GEORGE AITON	200
GARY ALEXANDER	200
EDWIN GLENN ANDERSON	700
MICHAEL ARMSTRONG	200
BRADLEY BENSON	200
JEAN BERKEY	200
MARCUS BOLDT	200
DALE BRANDLAND	600
JAMES BUCK	700
ROGER BUSH	700
JACK CAIRNES	100
THOMAS CAMPBELL	700
MICHAEL CARRELL	200
BRUCE CHANDLER	600
FRANK CHOPP	1,200
JAMES CLEMENTS	700
STEVEN CONWAY	100
J MIKE COOPER	200
DONALD COX	200
LARRY CROUSE	700
JEANNIE DARNEILLE	200
RICHARD DEBOLT	600
JEROME DELVIN	700
MARY LOU DICKERSON	200
MARK DOUMIT	200
JAMES DUNN	200
HANS DUNSHEE	200
JEANNE EDWARDS	100
WILLIAM EICKMEYER	200
TRACEY EIDE	300
DOUGLAS ERICKSEN	200
LUKE ESSER	600
DARLENE FAIRLEY	100
ROSA LEE FRANKLIN	100
JEFFREY GOMBOSKY	600
WILLIAM GRANT	700
KATHRYN HAIGH	200
PATRICIA HALE	1,200
SHIRLEY HANKINS	200
BRIAN HATFIELD	200
WILLIAM HINKLE	200
ERVIN HOGLUND	300
JANEA HOLMQUIST	200
JAMES HONEYFORD	600
BROCK JACKLEY	200
FRED JARRETT	100
STEPHEN JOHNSON	1,200
RUTH LECOCQ KAGI	100
KAREN KEISER	100
LYNN KESSLER	700
STEVEN KIRBY	100
DANIEL KRISTIANSEN	200
PATRICIA LANTZ	100
KELLI LINVILLE	300
JOHNNY LOVICK	200
JOHN DAVID MASTIN	800
J JOSEPH MCDERMOTT	100
JOYCE MCDONALD	200
CATHY MCMORRIS	800

Reverse Directory

The contributors included in the Reverse Directory are those individuals or organizations whose total of reported contributions to legislative candidates amounted to $1,000 or more and who were reported as contributors by at least three different candidates.

THOMAS MIELKE	200
MARK MILOSCIA	200
DAVID MORELL	200
JEFFREY MORRIS	300
HARRY BOB MORTON	1,200
JOYCE MULLIKEN	600
TOBY NIXON	200
ALLISTER O'BRIEN	100
EDMUND ORCUTT	200
KIRK PEARSON	200
CHERYL PFLUG	600
ERIK POULSEN	100
MAHLON PRIEST	200
DAVID QUALL	100
AARON REARDON	600
DANIEL ROACH	200
PAMELA ROACH	600
SANDRA ROMERO	100
LAURA RUDERMAN	200
LYNN SCHINDLER	800
DAVID SCHMIDT	600
MARK SCHOESLER	800
SHAY SCHUAL-BERKE	100
D BARRY SEHLIN	700
JANICE SHABRO	100
TIMOTHY SHELDON	1,200
PAULL SHIN	300
GEOFFREY SIMPSON	200
MARY SKINNER	200
HELEN SOMMERS	200
BRIAN JAMES SULLIVAN	1,200
ROBERT SUMP	800
GEORGANNE TALCOTT	200
RODNEY TOM	200
DAVID UPTHEGROVE	100
VELMA VELORIA	200
DEB WALLACE	200
MICHAEL WENSMAN	200
JAMES WEST	1,200
ALEX WOOD	200
BEVERLY WOODS	100

ARCHITECTS PAC

JOHN AHERN	300
GEORGE AITON	625
MICHAEL ARMSTRONG	200
BARBARA BAILEY	500
JEAN BERKEY	200
MARCUS BOLDT	200
DALE BRANDLAND	625
JACK CAIRNES	625
MICHAEL CARRELL	625
BRUCE CHANDLER	350
FRANK CHOPP	200
DONALD COX	200
LARRY CROUSE	200
JAMES DUNN	500
HANS DUNSHEE	500
TRACEY EIDE	625
DOUGLAS ERICKSEN	350
LUKE ESSER	300
DARLENE FAIRLEY	350
WILLIAM FINKBEINER	200
PHILIP FORTUNATO	500
CHARLES BILL FROMHOLD	300
JEFFREY GOMBOSKY	350
WILLIAM GRANT	200
KEVIN GROSSMAN	625
PATRICIA HALE	200
SHIRLEY HANKINS	200
BRIAN HATFIELD	400
JANEA HOLMQUIST	200
JAMES HONEYFORD	200
ZACHARY HUDGINS	250
SAMUEL HUNT	200
BROCK JACKLEY	350
KEN JACOBSEN	200
FRED JARRETT	200
STEPHEN JOHNSON	650
KAREN KEISER	200
LYNN KESSLER	350
STEVEN KIRBY	200
DANIEL KRISTIANSEN	550
PATRICIA LANTZ	550
JOHN DAVID MASTIN	200
J JOSEPH MCDERMOTT	200
JOYCE MCDONALD	350
JAMES MCINTIRE	200
CATHY MCMORRIS	625
THOMAS MIELKE	400
DAVID MORELL	850
JEFFREY MORRIS	625
HARRY BOB MORTON	200
JOYCE MULLIKEN	350
EDWARD MURRAY	500
ALLISTER O'BRIEN	200
ROBERT OKE	975
EDMUND ORCUTT	625
MAHLON PRIEST	650
DAVID QUALL	200
AARON REARDON	625
DANIEL ROACH	400
PAMELA ROACH	650
W PHILLIPS ROCKEFELLER	250
SANDRA ROMERO	200
LAURA RUDERMAN	625
LYNN SCHINDLER	625
DAVID SCHMIDT	625
MARK SCHOESLER	200
SHAY SCHUAL-BERKE	200
D BARRY SEHLIN	625
JANICE SHABRO	350
TIMOTHY SHELDON	925
MARY SKINNER	200
HELEN SOMMERS	400
BRIAN JAMES SULLIVAN	200
ROBERT SUMP	200
GEORGANNE TALCOTT	200
DAVID UPTHEGROVE	200
MICHAEL WENSMAN	500
JAMES WEST	1,250
BEVERLY WOODS	625

ARNOLD JAY

DAVID ASHER	1,250
LAURA RUDERMAN	1,250
GEOFFREY SIMPSON	100

Reverse Directory

The contributors included in the Reverse Directory are those individuals or organizations whose total of reported contributions to legislative candidates amounted to $1,000 or more and who were reported as contributors by at least three different candidates.

ASPHALT PAVING ASSN OF WA PAC

JOHN AHERN	200
EDWIN GLENN ANDERSON	200
JEAN BERKEY	500
JACK CAIRNES	300
MICHAEL CARRELL	200
FRANK CHOPP	1,200
JUDITH CLIBBORN	200
CARY CONDOTTA	200
J MIKE COOPER	800
DONALD COX	200
MARY LOU DICKERSON	200
MARK DOUMIT	200
JEANNE EDWARDS	600
TRACEY EIDE	500
LUKE ESSER	200
CHARLES BILL FROMHOLD	200
GEORGIA GARDNER	300
JEFFREY GOMBOSKY	200
KATHRYN HAIGH	200
PATRICIA HALE	500
SHIRLEY HANKINS	200
BRIAN HATFIELD	400
JANEA HOLMQUIST	200
ZACHARY HUDGINS	200
SAMUEL HUNT	200
BROCK JACKLEY	400
KEN JACOBSEN	300
FRED JARRETT	200
STEPHEN JOHNSON	300
KAREN KEISER	300
TIMOTHY KRIVANEK	200
PATRICIA LANTZ	200
JOHNNY LOVICK	600
JOHN DAVID MASTIN	200
J JOSEPH MCDERMOTT	200
MARK MILOSCIA	200
DAVID MORELL	700
EDWARD MURRAY	600
TOBY NIXON	200
ALLISTER O'BRIEN	200
ROBERT OKE	1,200
KIRK PEARSON	200
CHERYL PFLUG	200
DAVID QUALL	200
AARON REARDON	200
W PHILLIPS ROCKEFELLER	400
SANDRA ROMERO	400
LAURA RUDERMAN	200
DAVID SCHMIDT	300
MARK SCHOESLER	400
TIMOTHY SHELDON	600
PAULL SHIN	600
GEOFFREY SIMPSON	200
MARY SKINNER	200
HELEN SOMMERS	600
BRIAN JAMES SULLIVAN	200
RODNEY TOM	200
DAVID UPTHEGROVE	200
VELMA VELORIA	200
JAMES WEST	1,200
BEVERLY WOODS	400

ASSISTED LIVING CONCEPTS INC

FRANK CHOPP	300
JEANNE EDWARDS	300
MARY SKINNER	300
HELEN SOMMERS	200

ASSOC BUILDERS & CONTRACTORS

JOHN AHERN	900
GEORGE AITON	1,200
BARBARA BAILEY	600
BRADLEY BENSON	500
MARCUS BOLDT	300
ELIZABETH BOOKSPAN	600
DALE BRANDLAND	1,200
ROGER BUSH	600
JACK CAIRNES	900
MICHAEL CARRELL	300
BRUCE CHANDLER	300
JAMES CLEMENTS	550
JAMES DUNN	300
DOUGLAS ERICKSEN	600
LUKE ESSER	600
JAMES FERRELL	600
WILLIAM FINKBEINER	300
PHILIP FORTUNATO	600
JOSHUA FREED	600
PATRICIA HALE	300
ERVIN HOGLUND	600
JAMES HONEYFORD	300
STEPHEN JOHNSON	600
JEFFREY KNOX	300
DANIEL KRISTIANSEN	900
TIMOTHY KRIVANEK	1,200
JOHN DAVID MASTIN	550
CATHY MCMORRIS	300
THOMAS MIELKE	300
WILLIAM MOORE	600
DAVID MORELL	1,200
TOBY NIXON	600
ROBERT OKE	1,200
EDMUND ORCUTT	600
MAHLON PRIEST	600
AARON REARDON	300
DANIEL ROACH	300
PAMELA ROACH	600
DAVID SCHMIDT	1,200
TIMOTHY SHELDON	600
RODNEY TOM	300
LEO VAN HOLLEBEKE	1,200
MICHAEL WENSMAN	900
JAMES WEST	300
BEVERLY WOODS	900

ASTRAZENECA PHARMACEUTICALS

JAMES BUCK	625
JACK CAIRNES	625
JAMES CLEMENTS	625
DOUGLAS ERICKSEN	500
KATHRYN HAIGH	250
PATRICIA HALE	500

Reverse Directory

The contributors included in the Reverse Directory are those individuals or organizations whose total of reported contributions to legislative candidates amounted to $1,000 or more and who were reported as contributors by at least three different candidates.

WILLIAM MOORE	625
JEFFREY MORRIS	625
TOBY NIXON	500
ERIK POULSEN	250
LAURA RUDERMAN	250
JANICE SHABRO	250
TIMOTHY SHELDON	625
PAULL SHIN	625
MARY SKINNER	300
HELEN SOMMERS	600

AT&T

MICHAEL ARMSTRONG	600
JAMES BUCK	1,200
MICHAEL CARRELL	900
BRUCE CHANDLER	300
FRANK CHOPP	600
EILEEN CODY	300
J MIKE COOPER	600
DONALD COX	300
LARRY CROUSE	600
JEROME DELVIN	600
MARY LOU DICKERSON	300
MARK DOUMIT	600
JAMES DUNN	300
WILLIAM EICKMEYER	300
TRACEY EIDE	600
LUKE ESSER	600
JEFFREY GOMBOSKY	600
WILLIAM GRANT	300
SHIRLEY HANKINS	600
BRIAN HATFIELD	600
JANEA HOLMQUIST	300
JAMES HONEYFORD	600
BROCK JACKLEY	600
KEN JACOBSEN	600
FRED JARRETT	600
STEPHEN JOHNSON	600
RUTH LECOCQ KAGI	600
KAREN KEISER	600
LYNN KESSLER	600
STEVEN KIRBY	600
DANIEL ADAM KLINE	300
JEANNE KOHL-WELLES	300
JAMES MCINTIRE	600
THOMAS MIELKE	600
JEFFREY MORRIS	600
HARRY BOB MORTON	300
JOYCE MULLIKEN	300
EDWARD MURRAY	600
TOBY NIXON	300
ALLISTER O'BRIEN	600
ROBERT OKE	600
EDMUND ORCUTT	300
KIRK PEARSON	300
MAHLON PRIEST	250
DAVID QUALL	600
DANIEL ROACH	300
SANDRA ROMERO	200
LAURA RUDERMAN	300
SHARON SANTOS	300
LYNN SCHINDLER	300
DAVID SCHMIDT	600
SHAY SCHUAL-BERKE	300
TIMOTHY SHELDON	600
MARY SKINNER	800
HELEN SOMMERS	600
BRIAN JAMES SULLIVAN	600
PATRICIA THIBAUDEAU	600
DAVID UPTHEGROVE	600
VELMA VELORIA	600
BEVERLY WOODS	600

AT&T NORTHERN TRUST CO

EDWIN GLENN ANDERSON	600
JACK CAIRNES	300
DARLENE FAIRLEY	600
CHARLES BILL FROMHOLD	300
GEORGIA GARDNER	600
PATRICIA HALE	600
J JOSEPH MCDERMOTT	600
MARK MILOSCIA	300
DAVID MORELL	300
CHERYL PFLUG	300

AT&T PAC NORTHWEST

JOHN AHERN	300
GARY ALEXANDER	900
EDWIN GLENN ANDERSON	600
BRADLEY BENSON	300
JEAN BERKEY	300
ROGER BUSH	1,200
JACK CAIRNES	600
THOMAS CAMPBELL	600
BRUCE CHANDLER	600
FRANK CHOPP	600
JAMES CLEMENTS	600
EILEEN CODY	300
J MIKE COOPER	600
LARRY CROUSE	600
JEANNIE DARNEILLE	300
JEROME DELVIN	600
MARK DOUMIT	600
HANS DUNSHEE	300
WILLIAM EICKMEYER	300
DOUGLAS ERICKSEN	300
LUKE ESSER	600
DARLENE FAIRLEY	300
CHARLES BILL FROMHOLD	300
GEORGIA GARDNER	600
JEFFREY GOMBOSKY	300
WILLIAM GRANT	300
KATHRYN HAIGH	300
PATRICIA HALE	300
BRIAN HATFIELD	300
JAMES HONEYFORD	300
SAMUEL HUNT	800
KEN JACOBSEN	900
FRED JARRETT	300
STEPHEN JOHNSON	600
RUTH LECOCQ KAGI	300
PHYLLIS KENNEY	600
STEVEN KIRBY	300
PATRICIA LANTZ	600
KELLI LINVILLE	1,200
JOHNNY LOVICK	600

Reverse Directory

The contributors included in the Reverse Directory are those individuals or organizations whose total of reported contributions to legislative candidates amounted to $1,000 or more and who were reported as contributors by at least three different candidates.

JOHN DAVID MASTIN	900
J JOSEPH MCDERMOTT	300
JAMES MCINTIRE	600
CATHY MCMORRIS	1,200
DAVID MORELL	300
JEFFREY MORRIS	300
EDWARD MURRAY	600
KIRK PEARSON	300
CHERYL PFLUG	300
ERIK POULSEN	1,200
DAVID QUALL	300
DANIEL ROACH	300
W PHILLIPS ROCKEFELLER	900
SHARON SANTOS	300
MARK SCHOESLER	300
SHAY SCHUAL-BERKE	300
D BARRY SEHLIN	1,200
TIMOTHY SHELDON	600
PAULL SHIN	900
GEOFFREY SIMPSON	600
BRIAN JAMES SULLIVAN	600
ROBERT SUMP	600
GEORGANNE TALCOTT	900
DAVID UPTHEGROVE	600
VELMA VELORIA	600
BEVERLY WOODS	600

AT&T WIRELESS

GARY ALEXANDER	200
EDWIN GLENN ANDERSON	600
BRADLEY BENSON	800
JEAN BERKEY	300
ROGER BUSH	200
MICHAEL CARRELL	300
FRANK CHOPP	600
LARRY CROUSE	600
RICHARD DEBOLT	400
JEROME DELVIN	200
MARK DOUMIT	800
LUKE ESSER	600
DARLENE FAIRLEY	300
WILLIAM FINKBEINER	300
CHARLES BILL FROMHOLD	200
GEORGIA GARDNER	300
JEFFREY GOMBOSKY	600
WILLIAM GRANT	400
PATRICIA HALE	300
BRIAN HATFIELD	200
JAMES HONEYFORD	300
KEN JACOBSEN	300
FRED JARRETT	600
STEPHEN JOHNSON	300
LYNN KESSLER	400
PATRICIA LANTZ	600
KELLI LINVILLE	200
JOHNNY LOVICK	300
JOHN DAVID MASTIN	400
JEFFREY MORRIS	600
EDWARD MURRAY	200
TOBY NIXON	300
CHERYL PFLUG	200
ERIK POULSEN	300
AARON REARDON	1,200
LAURA RUDERMAN	300
D BARRY SEHLIN	400
TIMOTHY SHELDON	600
HELEN SOMMERS	300
BRIAN JAMES SULLIVAN	200
JAMES WEST	1,200
ALEX WOOD	200

ATU

AUDREY CHASE	200
FRANK CHOPP	1,250
EILEEN CODY	1,125
JEANNIE DARNEILLE	100
ZACHARY HUDGINS	1,250
ROSS HUNTER	1,250
RUTH LECOCQ KAGI	500
DANIEL ADAM KLINE	1,000
JEANNE KOHL-WELLES	625
JAMES MCINTIRE	625
EDWARD MURRAY	1,125
NATALIE REBER	100
SHARON SANTOS	1,250
SHAY SCHUAL-BERKE	1,250
PAULL SHIN	840
GEOFFREY SIMPSON	1,250
PATRICK SULLIVAN	1,250
YVONNE WARD	1,250

ATU LEG COUNCIL SEG FUND

ERON BERG	725
SHEILA ANN COLLINS	625
STEVEN CONWAY	100
LAURIE DOLAN	1,250
HANS DUNSHEE	1,250
ROSA LEE FRANKLIN	100
CHARLES BILL FROMHOLD	100
GEORGIA GARDNER	1,250
JEFFREY GOMBOSKY	100
KATHRYN HAIGH	100
TAMRA HALL	1,250
BROCK JACKLEY	500
KAREN KEISER	600
STEVEN KIRBY	100
DANIEL ADAM KLINE	100
WILLIAM LABORDE	250
PATRICIA LANTZ	600
JOHNNY LOVICK	1,250
DAWN MORRELL	925
BETTY RINGLEE	300
W PHILLIPS ROCKEFELLER	300
DAVID SEABROOK	625
DEB WALLACE	625
ALEX WOOD	100

ATU LOCAL 587

J MIKE COOPER	1,250
PHYLLIS KENNEY	625
ALLISTER O'BRIEN	1,250
ERIK POULSEN	625
LAURA RUDERMAN	1,000
BRIAN JAMES SULLIVAN	650

Reverse Directory

The contributors included in the Reverse Directory are those individuals or organizations whose total of reported contributions to legislative candidates amounted to $1,000 or more and who were reported as contributors by at least three different candidates.

ATU SPECIAL HOLDING ACCT

DAVID ASHER	1,250
JEAN BERKEY	500
MARALYN CHASE	1,000
REBECCA CLARK	625
JUDITH CLIBBORN	1,250
MARY LOU DICKERSON	625
JEANNE EDWARDS	500
DARLENE FAIRLEY	500
CHARLES BILL FROMHOLD	100
KEN JACOBSEN	1,000
DEBORAH JACOBSON	1,250
FRED JARRETT	200
KAREN KEISER	625
WILLIAM LABORDE	425
J JOSEPH MCDERMOTT	625
MARK MILOSCIA	1,250
ERIC PETTIGREW	500
AARON REARDON	1,250
LAURA RUDERMAN	250
HELEN SOMMERS	500
PATRICIA THIBAUDEAU	500
ANGELA TOUSSAINT	625
DAVID UPTHEGROVE	800
STEVEN VAN LUVEN	625

AVENTIS PHARMACEUTICALS INC

GEORGE AITON	500
BARBARA BAILEY	625
DALE BRANDLAND	625
LUKE ESSER	625
JEFFREY GOMBOSKY	625
PATRICIA HALE	1,250
STEPHEN JOHNSON	625
DANIEL KRISTIANSEN	625
TIMOTHY KRIVANEK	625
JEFFREY MORRIS	625
ROBERT OKE	625
CHERYL PFLUG	625
DAVID QUALL	625
AARON REARDON	625
LAURA RUDERMAN	250
DAVID SCHMIDT	1,250
SHAY SCHUAL-BERKE	600
D BARRY SEHLIN	625
JAMES WEST	625

AVISTA CORP

JOHN AHERN	250
GEORGE AITON	400
EDWIN GLENN ANDERSON	350
BARBARA BAILEY	625
BRADLEY BENSON	500
JEAN BERKEY	625
DALE BRANDLAND	1,250
ROGER BUSH	625
MICHAEL CARRELL	625
BRUCE CHANDLER	350
FRANK CHOPP	625
DONALD COX	500
LARRY CROUSE	625
RICHARD DEBOLT	500
MARK DOUMIT	350
WILLIAM EICKMEYER	350
TRACEY EIDE	625
DOUGLAS ERICKSEN	400
LUKE ESSER	625
WILLIAM FINKBEINER	500
CHARLES BILL FROMHOLD	400
JEFFREY GOMBOSKY	625
WILLIAM GRANT	625
PATRICIA HALE	500
ERVIN HOGLUND	400
JANEA HOLMQUIST	1,250
SAMUEL HUNT	350
BROCK JACKLEY	350
KEN JACOBSEN	625
STEPHEN JOHNSON	925
LYNN KESSLER	625
DANIEL KRISTIANSEN	625
TIMOTHY KRIVANEK	625
KELLI LINVILLE	625
JOHN DAVID MASTIN	500
JOYCE MCDONALD	350
CATHY MCMORRIS	625
THOMAS MIELKE	350
MARK MILOSCIA	350
DAVID MORELL	625
JEFFREY MORRIS	625
HARRY BOB MORTON	625
JOYCE MULLIKEN	625
DANIEL NEWHOUSE	350
TOBY NIXON	400
ALLISTER O'BRIEN	350
ROBERT OKE	625
EDMUND ORCUTT	625
ERIC PETTIGREW	250
CHERYL PFLUG	350
ERIK POULSEN	625
DAVID QUALL	350
AARON REARDON	625
DANIEL ROACH	350
PAMELA ROACH	1,250
W PHILLIPS ROCKEFELLER	400
SANDRA ROMERO	350
LAURA RUDERMAN	625
LYNN SCHINDLER	500
DAVID SCHMIDT	625
MARK SCHOESLER	500
TIMOTHY SHELDON	625
GEOFFREY SIMPSON	625
ROBERT SUMP	500
MICHAEL WENSMAN	400
JAMES WEST	975
ALEX WOOD	625
BEVERLY WOODS	625

AWIN MANAGEMENT INC

EDWIN GLENN ANDERSON	100
JAMES BUCK	200
BRUCE CHANDLER	200
FRANK CHOPP	200
JEROME DELVIN	200
HANS DUNSHEE	200

Reverse Directory

The contributors included in the Reverse Directory are those individuals or organizations whose total of reported contributions to legislative candidates amounted to $1,000 or more and who were reported as contributors by at least three different candidates.

WILLIAM EICKMEYER	100
TRACEY EIDE	500
GEORGIA GARDNER	100
KATHRYN HAIGH	200
PATRICIA HALE	500
SHIRLEY HANKINS	100
JANEA HOLMQUIST	100
JAMES HONEYFORD	500
SAMUEL HUNT	100
BROCK JACKLEY	100
KEN JACOBSEN	200
FRED JARRETT	100
STEPHEN JOHNSON	200
KELLI LINVILLE	250
JOYCE MULLIKEN	250
EDWARD MURRAY	200
ROBERT OKE	100
DAVID QUALL	100
AARON REARDON	100
W PHILLIPS ROCKEFELLER	100
MARK SCHOESLER	500
ROBERT SUMP	200
JAMES WEST	200
BEVERLY WOODS	100

AWMILLER CRAIG

DENNIS FLANNIGAN	25
JOHN MCCOY	1,250
DAVID UPTHEGROVE	13

BANK OF AMERICA

JOHN AHERN	625
JAMES BUCK	625
ROGER BUSH	1,225
MICHAEL CARRELL	625
J MIKE COOPER	600
MARK DOUMIT	300
DOUGLAS ERICKSEN	625
GEORGIA GARDNER	600
WILLIAM GRANT	625
ZACHARY HUDGINS	625
STEPHEN JOHNSON	1,250
KAREN KEISER	625
LYNN KESSLER	625
DANIEL ADAM KLINE	1,250
TIMOTHY KRIVANEK	625
KELLI LINVILLE	625
JOHN DAVID MASTIN	625
MARK MILOSCIA	625
ALLISTER O'BRIEN	625
EDMUND ORCUTT	625
ERIC PETTIGREW	625
ERIK POULSEN	300
AARON REARDON	625
CATHERINE RICH-DANIELS	625
DANIEL ROACH	1,250
PAMELA ROACH	625
MARK SCHOESLER	625
D BARRY SEHLIN	625
TIMOTHY SHELDON	625
PAULL SHIN	625
GEOFFREY SIMPSON	625
JAMES WEST	1,250

BANK OF AMERICA WA PAC

BARBARA BAILEY	625
JACK CAIRNES	625
BRUCE CHANDLER	625
FRANK CHOPP	1,250
LUKE ESSER	625
WILLIAM FINKBEINER	625
CHARLES BILL FROMHOLD	250
BRIAN HATFIELD	600
ERVIN HOGLUND	625
JAMES HONEYFORD	625
JAMES MCINTIRE	600
CATHY MCMORRIS	625
THOMAS MIELKE	625
DAVID MORELL	625
EDWARD MURRAY	625
ROBERT OKE	1,250
ERIK POULSEN	325
LAURA RUDERMAN	625
SHARON SANTOS	625
DAVID SCHMIDT	1,250
BEVERLY WOODS	625

BAR PAC

LUKE ESSER	100
STEPHEN JOHNSON	725
PATRICIA LANTZ	1,250

BARR ADAM

ROSS HUNTER	1,000
LAURA RUDERMAN	1,200
PATRICK SULLIVAN	500

BARSON LEN

GARY ALEXANDER	50
FRANK CHOPP	100
J MIKE COOPER	50
HANS DUNSHEE	50
LUKE ESSER	50
DARLENE FAIRLEY	250
SAMUEL HUNT	50
KEN JACOBSEN	75
STEPHEN JOHNSON	25
WILLIAM LABORDE	75
PATRICIA LANTZ	50
KELLI LINVILLE	50
J JOSEPH MCDERMOTT	50
EDWARD MURRAY	250
ALLISTER O'BRIEN	100
CHERYL PFLUG	10
ERIK POULSEN	50
W PHILLIPS ROCKEFELLER	125
DAVID UPTHEGROVE	13
YVONNE WARD	50

Reverse Directory

The contributors included in the Reverse Directory are those individuals or organizations whose total of reported contributions to legislative candidates amounted to $1,000 or more and who were reported as contributors by at least three different candidates.

BASIN DISPOSAL INC

TRACEY EIDE	250
PATRICIA HALE	200
SHIRLEY HANKINS	200
JOHN DAVID MASTIN	625

BASSFORD DAVID

PHYLLIS KENNEY	500
MAHLON PRIEST	500
DANIEL ROACH	150

BASSFORD DENNIS

MAHLON PRIEST	500
DANIEL ROACH	1,050
MICHAEL WENSMAN	500

BECHTOLD LORI

DAVID ASHER	175
DEBORAH JACOBSON	200
GEOFFREY SIMPSON	150
YVONNE WARD	500

BECU

FRED JARRETT	200
EDWARD MURRAY	925
DANIEL ROACH	350

BELLEVUE FIREFIGHTERS SEG FUND

DAVID ASHER	530
JUDITH CLIBBORN	280
ROSS HUNTER	530
GEOFFREY SIMPSON	550
STEVEN VAN LUVEN	250

BELLEVUE REPUB WOMEN

GEORGE AITON	400
ELIZABETH BOOKSPAN	400
TIMOTHY KRIVANEK	100
RODNEY TOM	100
LEO VAN HOLLEBEKE	100
MICHAEL WENSMAN	400

BELLEVUE SQUARE MANAGERS INC

JOHN AHERN	250
GEORGE AITON	1,250
ELIZABETH BOOKSPAN	1,250
JACK CAIRNES	875
LUKE ESSER	925
WILLIAM FINKBEINER	200
PHILIP FORTUNATO	625
JOSHUA FREED	250
FRED JARRETT	200
STEPHEN JOHNSON	1,250
TIMOTHY KRIVANEK	625
THOMAS MIELKE	400
TOBY NIXON	1,250
ROBERT OKE	625
EDMUND ORCUTT	250
DANIEL ROACH	450
PAMELA ROACH	1,250
DAVID SCHMIDT	625
JANICE SHABRO	250
RODNEY TOM	500
LEO VAN HOLLEBEKE	500
MICHAEL WENSMAN	625
JAMES WEST	1,250

BELLINGHAM FIREFIGHTERS LOCAL 106

GEORGIA GARDNER	625
GREG MARKLEY	600
DAVID QUALL	200
GEOFFREY SIMPSON	1,250

BENTON CO REPUB PARTY

DALE BRANDLAND	625
STEPHEN JOHNSON	625
ROBERT OKE	625

BERENSON HAROLD

JEFFREY KNOX	100
TOBY NIXON	725
PAMELA ROACH	250

BERGEN BRUNSWIG CORP

FRANK CHOPP	600
HANS DUNSHEE	300
JAMES HONEYFORD	300
KAREN KEISER	500
JOYCE MULLIKEN	300
ROBERT OKE	300
LAURA RUDERMAN	300
TIMOTHY SHELDON	600
DAVID UPTHEGROVE	300
JAMES WEST	600

BERGMAN MATTHEW

JEANNE EDWARDS	500
DEBORAH JACOBSON	500
J JOSEPH MCDERMOTT	500
ALLISTER O'BRIEN	500
GEOFFREY SIMPSON	500

Reverse Directory

The contributors included in the Reverse Directory are those individuals or organizations whose total of reported contributions to legislative candidates amounted to $1,000 or more and who were reported as contributors by at least three different candidates.

BERNARD J THOMAS

EDWIN GLENN ANDERSON	750
LUKE ESSER	200
CHERYL PFLUG	200

BIG I PAC

JOHN AHERN	925
GEORGE AITON	300
BRADLEY BENSON	600
JEAN BERKEY	250
DALE BRANDLAND	625
ROGER BUSH	900
JACK CAIRNES	1,225
FRANK CHOPP	1,250
JUDITH CLIBBORN	200
J MIKE COOPER	1,200
LUKE ESSER	300
DARLENE FAIRLEY	600
ROSA LEE FRANKLIN	600
GEORGIA GARDNER	600
PATRICIA HALE	625
BRIAN HATFIELD	250
JAMES HONEYFORD	600
ZACHARY HUDGINS	625
STEPHEN JOHNSON	925
KAREN KEISER	600
LYNN KESSLER	500
TIMOTHY KRIVANEK	625
WILLIAM LABORDE	500
JOHN DAVID MASTIN	500
CATHY MCMORRIS	625
MARK MILOSCIA	1,225
DAVID MORELL	625
DANIEL NEWHOUSE	500
ROBERT OKE	625
EDMUND ORCUTT	1,250
ERIC PETTIGREW	1,250
CATHERINE RICH-DANIELS	625
DANIEL ROACH	800
SHARON SANTOS	500
DAVID SCHMIDT	625
MARK SCHOESLER	250
D BARRY SEHLIN	625
JANICE SHABRO	625
TIMOTHY SHELDON	450
GEOFFREY SIMPSON	1,225
HELEN SOMMERS	250
BRIAN JAMES SULLIVAN	250
MICHAEL WENSMAN	625
JAMES WEST	1,225
BEVERLY WOODS	1,250

BIO PAC

GARY ALEXANDER	300
MICHAEL ARMSTRONG	300
BRADLEY BENSON	300
DALE BRANDLAND	925
JAMES BUCK	300
ROGER BUSH	600
FRANK CHOPP	300
EILEEN CODY	300
RICHARD DEBOLT	300
JEANNE EDWARDS	300
DOUGLAS ERICKSEN	300
LUKE ESSER	600
JEFFREY GOMBOSKY	1,250
WILLIAM GRANT	300
PATRICIA HALE	300
SHIRLEY HANKINS	300
BRIAN HATFIELD	300
JANEA HOLMQUIST	600
FRED JARRETT	400
STEPHEN JOHNSON	600
JOHNNY LOVICK	300
JOHN DAVID MASTIN	625
J JOSEPH MCDERMOTT	300
CATHY MCMORRIS	625
DAVID MORELL	400
JEFFREY MORRIS	1,250
JOYCE MULLIKEN	300
EDWARD MURRAY	300
TOBY NIXON	300
ALLISTER O'BRIEN	300
ROBERT OKE	300
CHERYL PFLUG	625
ERIK POULSEN	300
DAVID QUALL	1,250
AARON REARDON	1,250
LAURA RUDERMAN	1,250
DAVID SCHMIDT	300
D BARRY SEHLIN	625
TIMOTHY SHELDON	625
GEOFFREY SIMPSON	700
MARY SKINNER	300
HELEN SOMMERS	300
JAMES WEST	1,025
BEVERLY WOODS	400

BOEING

JOHN AHERN	900
GEORGE AITON	1,250
GARY ALEXANDER	625
EDWIN GLENN ANDERSON	625
BARBARA BAILEY	625
BRADLEY BENSON	625
JEAN BERKEY	400
JAMES BUCK	1,250
ROGER BUSH	200
JACK CAIRNES	1,250
MICHAEL CARRELL	800
BRUCE CHANDLER	625
FRANK CHOPP	1,250
JAMES CLEMENTS	1,000
STEVEN CONWAY	625
J MIKE COOPER	625
JEROME DELVIN	625
MARK DOUMIT	1,250
DOUGLAS ERICKSEN	300
LUKE ESSER	625
WILLIAM FINKBEINER	1,250
CHARLES BILL FROMHOLD	1,250
GEORGIA GARDNER	625
JEFFREY GOMBOSKY	625
WILLIAM GRANT	400

Reverse Directory

The contributors included in the Reverse Directory are those individuals or organizations whose total of reported contributions to legislative candidates amounted to $1,000 or more and who were reported as contributors by at least three different candidates.

PATRICIA HALE	1,225
SHIRLEY HANKINS	300
BRIAN HATFIELD	300
ERVIN HOGLUND	625
JANEA HOLMQUIST	300
JAMES HONEYFORD	1,250
SAMUEL HUNT	300
BROCK JACKLEY	400
KEN JACOBSEN	1,250
FRED JARRETT	1,250
STEPHEN JOHNSON	1,250
KAREN KEISER	625
PHYLLIS KENNEY	450
LYNN KESSLER	1,250
STEVEN KIRBY	325
DANIEL KRISTIANSEN	625
TIMOTHY KRIVANEK	1,250
PATRICIA LANTZ	300
KELLI LINVILLE	1,250
JOHN DAVID MASTIN	950
J JOSEPH MCDERMOTT	325
JOYCE MCDONALD	1,250
JAMES MCINTIRE	425
CATHY MCMORRIS	1,250
MARK MILOSCIA	300
WILLIAM MOORE	1,250
DAVID MORELL	1,250
JEFFREY MORRIS	300
HARRY BOB MORTON	400
EDWARD MURRAY	625
DANIEL NEWHOUSE	400
TOBY NIXON	625
ALLISTER O'BRIEN	300
ROBERT OKE	1,250
EDMUND ORCUTT	1,025
KIRK PEARSON	925
ERIC PETTIGREW	625
CHERYL PFLUG	625
ERIK POULSEN	625
MAHLON PRIEST	875
DAVID QUALL	300
AARON REARDON	850
DANIEL ROACH	700
PAMELA ROACH	400
W PHILLIPS ROCKEFELLER	400
LAURA RUDERMAN	1,025
SHARON SANTOS	300
DAVID SCHMIDT	1,250
SHAY SCHUAL-BERKE	325
D BARRY SEHLIN	875
JANICE SHABRO	625
TIMOTHY SHELDON	1,225
GEOFFREY SIMPSON	1,250
MARY SKINNER	625
HELEN SOMMERS	625
BRIAN JAMES SULLIVAN	1,250
ROBERT SUMP	300
GEORGANNE TALCOTT	300
DAVID UPTHEGROVE	325
MICHAEL WENSMAN	1,025
JAMES WEST	625
ALEX WOOD	300
BEVERLY WOODS	1,250

BOEING EMPLOYEES CREDIT UNION

SHERRY APPLETON	200
BRADLEY BENSON	300
DALE BRANDLAND	300
JACK CAIRNES	200
JUDITH CLIBBORN	200
J MIKE COOPER	400
TRACEY EIDE	200
GEORGIA GARDNER	300
BRIAN HATFIELD	300
ZACHARY HUDGINS	300
KAREN KEISER	650
DANIEL ADAM KLINE	300
PATRICIA LANTZ	200
J JOSEPH MCDERMOTT	150
JAMES MCINTIRE	150
MARK MILOSCIA	200
ERIK POULSEN	200
AARON REARDON	200
PAMELA ROACH	200
LAURA RUDERMAN	300
GEOFFREY SIMPSON	1,250

BOEING WILLIAM E JR

JOHN AHERN	500
GEORGE AITON	800
JACK CAIRNES	500
JAMES DUNN	500
KEVIN ENTZE	500
JAMES FERRELL	500
ERVIN HOGLUND	1,000
STEPHEN JOHNSON	350
DAVID MORELL	400
EDMUND ORCUTT	500
ERIK POULSEN	100
ROBERT RANSOM	900
LEO VAN HOLLEBEKE	500
BEVERLY WOODS	500

BOGARD REBECCA

FRANK CHOPP	100
JAMES CLEMENTS	578
EDWARD MURRAY	100
HELEN SOMMERS	200
JAMES WEST	84

BOHLKE KAREN

EILEEN CODY	45
SABIHA DAWN MASON	500
ANGELA TOUSSAINT	640

BOISE CASCADE CORP

JOHN AHERN	950
GEORGE AITON	550
GARY ALEXANDER	250
EDWIN GLENN ANDERSON	500

Reverse Directory

The contributors included in the Reverse Directory are those individuals or organizations whose total of reported contributions to legislative candidates amounted to $1,000 or more and who were reported as contributors by at least three different candidates.

MICHAEL ARMSTRONG	450
BARBARA BAILEY	550
BRADLEY BENSON	450
MARCUS BOLDT	200
DALE BRANDLAND	1,200
JAMES BUCK	600
ROGER BUSH	550
JACK CAIRNES	200
MICHAEL CARRELL	1,050
BRUCE CHANDLER	300
FRANK CHOPP	300
JAMES CLEMENTS	500
CARY CONDOTTA	250
DONALD COX	300
JEROME DELVIN	300
MARK DOUMIT	400
DOUGLAS ERICKSEN	1,200
LUKE ESSER	550
WILLIAM FINKBEINER	300
CHARLES BILL FROMHOLD	250
WILLIAM GRANT	300
PATRICIA HALE	900
SHIRLEY HANKINS	300
BRIAN HATFIELD	500
WILLIAM HINKLE	300
ERVIN HOGLUND	850
JANEA HOLMQUIST	200
JAMES HONEYFORD	1,000
KEN JACOBSEN	300
STEPHEN JOHNSON	1,200
LYNN KESSLER	300
DANIEL KRISTIANSEN	300
KELLI LINVILLE	800
JOHN DAVID MASTIN	1,000
CATHY MCMORRIS	800
JAMES MOELLER	300
DAVID MORELL	450
HARRY BOB MORTON	1,250
JOYCE MULLIKEN	400
DANIEL NEWHOUSE	300
TOBY NIXON	600
ROBERT OKE	1,100
EDMUND ORCUTT	800
KIRK PEARSON	850
CHERYL PFLUG	550
ERIK POULSEN	500
MAHLON PRIEST	800
DAVID QUALL	300
AARON REARDON	250
DANIEL ROACH	800
PAMELA ROACH	900
W PHILLIPS ROCKEFELLER	250
LYNN SCHINDLER	250
DAVID SCHMIDT	300
MARK SCHOESLER	600
D BARRY SEHLIN	300
JANICE SHABRO	300
TIMOTHY SHELDON	1,000
GEOFFREY SIMPSON	400
MARY SKINNER	500
ROBERT SUMP	844
GEORGANNE TALCOTT	200
RODNEY TOM	300
LEO VAN HOLLEBEKE	300
STEVEN VAN LUVEN	250
DEB WALLACE	250
MICHAEL WENSMAN	450
JAMES WEST	1,125
BEVERLY WOODS	1,200

BOMA OF WA PAC

JOHN AHERN	550
GARY ALEXANDER	250
JEAN BERKEY	400
JACK CAIRNES	1,075
THOMAS CAMPBELL	300
MICHAEL CARRELL	400
J MIKE COOPER	300
LARRY CROUSE	200
RICHARD DEBOLT	300
JAMES DUNN	400
JEANNE EDWARDS	300
TRACEY EIDE	200
CHARLES BILL FROMHOLD	700
GEORGIA GARDNER	150
JEFFREY GOMBOSKY	300
KEVIN GROSSMAN	625
PATRICIA HALE	400
BRIAN HATFIELD	200
JANEA HOLMQUIST	600
BROCK JACKLEY	200
KEN JACOBSEN	150
STEPHEN JOHNSON	600
JEANNE KOHL-WELLES	250
PATRICIA LANTZ	300
KELLI LINVILLE	150
JOHNNY LOVICK	250
JOYCE MCDONALD	300
CATHY MCMORRIS	150
MARK MILOSCIA	200
JEFFREY MORRIS	200
JOYCE MULLIKEN	350
EDWARD MURRAY	150
ALLISTER O'BRIEN	150
ROBERT OKE	625
EDMUND ORCUTT	925
CHERYL PFLUG	250
ERIK POULSEN	200
DAVID QUALL	150
DANIEL ROACH	500
PAMELA ROACH	500
DAVID SCHMIDT	300
MARK SCHOESLER	200
D BARRY SEHLIN	200
TIMOTHY SHELDON	350
PAULL SHIN	350
GEOFFREY SIMPSON	250
HELEN SOMMERS	200
BRIAN JAMES SULLIVAN	250
JAMES WEST	600
BEVERLY WOODS	250

BOWDEN LORI

ERVIN HOGLUND	300
ROBERT RANSOM	600
LEO VAN HOLLEBEKE	250

Reverse Directory

The contributors included in the Reverse Directory are those individuals or organizations whose total of reported contributions to legislative candidates amounted to $1,000 or more and who were reported as contributors by at least three different candidates.

BP CORP NORTH AMERICA INC PAC

EDWIN GLENN ANDERSON	250
MICHAEL ARMSTRONG	1,225
BARBARA BAILEY	500
JEAN BERKEY	250
ROGER BUSH	550
JACK CAIRNES	500
MICHAEL CARRELL	500
BRUCE CHANDLER	500
FRANK CHOPP	1,225
JAMES CLEMENTS	250
J MIKE COOPER	750
LARRY CROUSE	600
RICHARD DEBOLT	250
JAMES DUNN	250
DOUGLAS ERICKSEN	1,225
LUKE ESSER	500
CHARLES BILL FROMHOLD	500
GEORGIA GARDNER	1,250
JEFFREY GOMBOSKY	500
WILLIAM GRANT	1,100
KATHRYN HAIGH	500
PATRICIA HALE	1,225
JAMES HONEYFORD	600
SAMUEL HUNT	500
KEN JACOBSEN	600
FRED JARRETT	600
STEPHEN JOHNSON	1,225
PHYLLIS KENNEY	250
LYNN KESSLER	600
DANIEL ADAM KLINE	500
JEANNE KOHL-WELLES	500
KELLI LINVILLE	625
JOHNNY LOVICK	250
JOHN DAVID MASTIN	1,100
J JOSEPH MCDERMOTT	250
CATHY MCMORRIS	500
THOMAS MIELKE	600
DAVID MORELL	600
JEFFREY MORRIS	1,000
HARRY BOB MORTON	600
EDWARD MURRAY	500
ALLISTER O'BRIEN	500
ROBERT OKE	1,225
EDMUND ORCUTT	250
KIRK PEARSON	250
CHERYL PFLUG	500
ERIK POULSEN	850
DAVID QUALL	1,100
AARON REARDON	250
DANIEL ROACH	850
PAMELA ROACH	1,225
W PHILLIPS ROCKEFELLER	250
LYNN SCHINDLER	250
DAVID SCHMIDT	625
MARK SCHOESLER	500
D BARRY SEHLIN	500
TIMOTHY SHELDON	975
PAULL SHIN	250
GEOFFREY SIMPSON	500
MARY SKINNER	250
HELEN SOMMERS	500
BRIAN JAMES SULLIVAN	1,100
ROBERT SUMP	750
STEVEN VAN LUVEN	250
MICHAEL WENSMAN	500
JAMES WEST	1,225
BEVERLY WOODS	1,100

BRAINERD PAUL

SHERRY APPLETON	1,250
DAVID ASHER	625
ERON BERG	625
JAMES BOYLE	625
FRANK CHOPP	625
JUDITH CLIBBORN	625
LAURIE DOLAN	600
DENNIS FLANNIGAN	200
GEORGIA GARDNER	625
DEBORAH JACOBSON	625
JEANNE KOHL-WELLES	600
WILLIAM LABORDE	625
JOHN MCCOY	625
DAWN MORRELL	1,250
NATALIE REBER	625
GEOFFREY SIMPSON	1,250
HELEN SOMMERS	625
DAVID UPTHEGROVE	625
DEB WALLACE	1,250
YVONNE WARD	600

BRANCH ANDREW

ERIC PETTIGREW	500
ANGELA TOUSSAINT	625
VELMA VELORIA	100

BRICKLAYERS & ALLIED CRAFTWORKERS

SHERRY APPLETON	50
JEAN BERKEY	50
JAMES BOYLE	50
JUDITH CLIBBORN	200
MARY LOU DICKERSON	100
LAURIE DOLAN	50
WILLIAM EICKMEYER	100
TRACEY EIDE	50
DARLENE FAIRLEY	50
DENNIS FLANNIGAN	50
TAMRA HALL	50
BROCK JACKLEY	50
DEBORAH JACOBSON	150
RUTH LECOCQ KAGI	100
KAREN KEISER	50
DANIEL ADAM KLINE	50
J JOSEPH MCDERMOTT	50
JAMES MCINTIRE	50
MARK MILOSCIA	50
DAWN MORRELL	50
EDWARD MURRAY	50
LAWRENCE NELSON	50
NANCY PEASE-HOGAN	50
ERIC PETTIGREW	100
ROBERT QUARTERMAN	50
AARON REARDON	50
W PHILLIPS ROCKEFELLER	100
DEB WALLACE	50

Reverse Directory

The contributors included in the Reverse Directory are those individuals or organizations whose total of reported contributions to legislative candidates amounted to $1,000 or more and who were reported as contributors by at least three different candidates.

BRISTOL-MYERS SQUIBB CO

JOHN DAVID MASTIN	300
EDWARD MURRAY	300
CHERYL PFLUG	300
AARON REARDON	600
D BARRY SEHLIN	300

BROADBAND COMMUNICATIONS ASSN OF WA PAC

JOHN AHERN	350
GARY ALEXANDER	350
EDWIN GLENN ANDERSON	1,250
MICHAEL ARMSTRONG	350
BRADLEY BENSON	350
JEAN BERKEY	1,250
JAMES BUCK	625
ROGER BUSH	1,250
JACK CAIRNES	625
MICHAEL CARRELL	350
BRUCE CHANDLER	625
FRANK CHOPP	625
JAMES CLEMENTS	625
CARY CONDOTTA	350
J MIKE COOPER	625
LARRY CROUSE	1,250
RICHARD DEBOLT	625
JEROME DELVIN	1,250
MARK DOUMIT	625
LUKE ESSER	625
WILLIAM FINKBEINER	1,225
CHARLES BILL FROMHOLD	625
JEFFREY GOMBOSKY	625
WILLIAM GRANT	625
PATRICIA HALE	350
BRIAN HATFIELD	350
JANEA HOLMQUIST	350
ZACHARY HUDGINS	700
SAMUEL HUNT	625
STEPHEN JOHNSON	625
KAREN KEISER	350
LYNN KESSLER	625
STEVEN KIRBY	350
DANIEL KRISTIANSEN	975
TIMOTHY KRIVANEK	350
WILLIAM LABORDE	625
KELLI LINVILLE	1,250
JOHN DAVID MASTIN	625
JOYCE MCDONALD	975
CATHY MCMORRIS	625
THOMAS MIELKE	625
DAVID MORELL	625
JEFFREY MORRIS	1,250
JOYCE MULLIKEN	350
DANIEL NEWHOUSE	625
TOBY NIXON	1,250
ROBERT OKE	625
EDMUND ORCUTT	625
KIRK PEARSON	350
ERIC PETTIGREW	350
CHERYL PFLUG	1,250
MAHLON PRIEST	350
DAVID QUALL	350
AARON REARDON	1,250
DANIEL ROACH	350
PAMELA ROACH	625
W PHILLIPS ROCKEFELLER	350
SANDRA ROMERO	625
LAURA RUDERMAN	625
MARK SCHOESLER	625
SHAY SCHUAL-BERKE	350
D BARRY SEHLIN	625
JANICE SHABRO	350
TIMOTHY SHELDON	1,225
GEOFFREY SIMPSON	700
HELEN SOMMERS	625
BRIAN JAMES SULLIVAN	1,250
GEORGANNE TALCOTT	350
RODNEY TOM	350
DAVID UPTHEGROVE	350
VELMA VELORIA	700
MICHAEL WENSMAN	350
JAMES WEST	1,250
ALEX WOOD	1,250
BEVERLY WOODS	350

BROTHERHOOD OF LOCOMOTIVE ENGINEERS

STEVEN CONWAY	600
J MIKE COOPER	250
DARLENE FAIRLEY	200
ROSA LEE FRANKLIN	200
GEORGIA GARDNER	200
BRIAN HATFIELD	200
KEN JACOBSEN	200
KAREN KEISER	200
JOHNNY LOVICK	200
DAWN MORRELL	200
AARON REARDON	200
W PHILLIPS ROCKEFELLER	200
SANDRA ROMERO	200
PAULL SHIN	200
GEOFFREY SIMPSON	200
ALEX WOOD	500

BROTMAN SUSAN

DAVID ASHER	725
EDWARD MURRAY	50
LAURA RUDERMAN	675

BROWN & COLE STORES

GEORGIA GARDNER	1,250
KEN JACOBSEN	250
KELLI LINVILLE	1,250
JEFFREY MORRIS	1,250
DAVID QUALL	250
HELEN SOMMERS	100

BROWN & WILLIAMSON TOBACCO CORP

JOHN AHERN	400
GEORGE AITON	400
JAMES BUCK	300
JACK CAIRNES	400

Reverse Directory

The contributors included in the Reverse Directory are those individuals or organizations whose total of reported contributions to legislative candidates amounted to $1,000 or more and who were reported as contributors by at least three different candidates.

BRUCE CHANDLER	200
JAMES CLEMENTS	200
JEROME DELVIN	300
MARK DOUMIT	200
WILLIAM GRANT	300
WILLIAM HINKLE	200
ERVIN HOGLUND	400
JOHN DAVID MASTIN	200
TOBY NIXON	400
MARK SCHOESLER	300
PAULL SHIN	625
JAMES WEST	625
BEVERLY WOODS	200

BUDKE GORDON E

JOHN AHERN	425
JEFFREY GOMBOSKY	200
JAMES WEST	400

BUILD

JOHN AHERN	300
GEORGE AITON	1,250
GARY ALEXANDER	625
EDWIN GLENN ANDERSON	600
MICHAEL ARMSTRONG	825
BARBARA BAILEY	1,250
ELIZABETH BOOKSPAN	625
DALE BRANDLAND	625
JAMES BUCK	600
ROGER BUSH	300
JACK CAIRNES	1,250
MICHAEL CARRELL	1,250
BRUCE CHANDLER	625
FRANK CHOPP	400
JAMES CLEMENTS	925
JEROME DELVIN	300
MARK DOUMIT	625
DOUGLAS ERICKSEN	1,250
LUKE ESSER	1,250
JAMES FERRELL	1,250
WILLIAM FINKBEINER	625
PHILIP FORTUNATO	1,250
JOSHUA FREED	625
CHARLES BILL FROMHOLD	300
GEORGIA GARDNER	500
WILLIAM GRANT	925
KATHRYN HAIGH	600
PATRICIA HALE	1,250
SHIRLEY HANKINS	300
WILLIAM HINKLE	300
ERVIN HOGLUND	1,250
JAMES HONEYFORD	625
ZACHARY HUDGINS	300
FRED JARRETT	925
STEPHEN JOHNSON	1,250
LYNN KESSLER	900
JEFFREY KNOX	625
DANIEL KRISTIANSEN	1,250
TIMOTHY KRIVANEK	1,250
PATRICIA LANTZ	300
KELLI LINVILLE	625
JOHN DAVID MASTIN	600
JOYCE MCDONALD	1,250
CATHY MCMORRIS	925
MARK MILOSCIA	300
EDWARD MITCHELL	625
WILLIAM MOORE	1,250
DAVID MORELL	1,250
EDWARD MURRAY	600
DANIEL NEWHOUSE	925
RANDY NICHOLS	625
TOBY NIXON	1,250
ROBERT OKE	1,250
EDMUND ORCUTT	600
KIRK PEARSON	925
ERIC PETTIGREW	300
CHERYL PFLUG	600
MAHLON PRIEST	1,250
AARON REARDON	525
DANIEL ROACH	625
PAMELA ROACH	1,250
W PHILLIPS ROCKEFELLER	625
DAVID SCHMIDT	1,250
D BARRY SEHLIN	1,250
JANICE SHABRO	625
TIMOTHY SHELDON	1,250
MARY SKINNER	925
HELEN SOMMERS	300
GEORGANNE TALCOTT	600
RODNEY TOM	800
LEO VAN HOLLEBEKE	1,250
MICHAEL WENSMAN	925
JAMES WEST	1,250
BEVERLY WOODS	1,250

BUILD EAST

JOHN AHERN	200
DALE BRANDLAND	250
SHEILA ANN COLLINS	300
JEROME DELVIN	250
PHILIP FORTUNATO	250
JEFFREY GOMBOSKY	300
WILLIAM GRANT	250
PATRICIA HALE	500
SHIRLEY HANKINS	250
WILLIAM HINKLE	250
JANEA HOLMQUIST	250
JEFFREY KNOX	250
JOHN DAVID MASTIN	250
CATHY MCMORRIS	300
DAVID MORELL	625
HARRY BOB MORTON	250
ROBERT OKE	500
DAVID SCHMIDT	250
JAMES WEST	795
BEVERLY WOODS	625

BURLINGTON NORTHERN SANTA FE RAILWAY

EDWIN GLENN ANDERSON	350
MICHAEL ARMSTRONG	625
BARBARA BAILEY	250
FRANK CHOPP	625
J MIKE COOPER	625
TRACEY EIDE	625

Reverse Directory

The contributors included in the Reverse Directory are those individuals or organizations whose total of reported contributions to legislative candidates amounted to $1,000 or more and who were reported as contributors by at least three different candidates.

DOUGLAS ERICKSEN	875
LUKE ESSER	250
WILLIAM FINKBEINER	625
CHARLES BILL FROMHOLD	250
GEORGIA GARDNER	875
WILLIAM GRANT	250
KATHRYN HAIGH	250
PATRICIA HALE	625
SHIRLEY HANKINS	350
BRIAN HATFIELD	250
JANEA HOLMQUIST	500
BROCK JACKLEY	250
FRED JARRETT	350
STEPHEN JOHNSON	875
KAREN KEISER	350
LYNN KESSLER	625
JOHNNY LOVICK	250
JOHN DAVID MASTIN	625
CATHY MCMORRIS	250
THOMAS MIELKE	250
DAVID MORELL	500
JEFFREY MORRIS	625
EDWARD MURRAY	875
DANIEL NEWHOUSE	250
ROBERT OKE	975
EDMUND ORCUTT	250
MAHLON PRIEST	250
AARON REARDON	625
W PHILLIPS ROCKEFELLER	250
SANDRA ROMERO	350
DAVID SCHMIDT	625
D BARRY SEHLIN	625
JANICE SHABRO	625
TIMOTHY SHELDON	250
PAULL SHIN	350
GEOFFREY SIMPSON	250
MARY SKINNER	250
BRIAN JAMES SULLIVAN	350
MICHAEL WENSMAN	250
JAMES WEST	1,250
BEVERLY WOODS	875

CADMAN

EDWIN GLENN ANDERSON	250
MICHAEL ARMSTRONG	250
JAMES BUCK	250
FRANK CHOPP	250
MARK DOUMIT	250
DOUGLAS ERICKSEN	250
WILLIAM GRANT	250
BRIAN HATFIELD	250
JANEA HOLMQUIST	500
JAMES HONEYFORD	250
KEN JACOBSEN	250
STEPHEN JOHNSON	250
LYNN KESSLER	250
KELLI LINVILLE	250
DAVID MORELL	250
HARRY BOB MORTON	250
JOYCE MULLIKEN	250
TOBY NIXON	250
EDMUND ORCUTT	500
ERIC PETTIGREW	250
CHERYL PFLUG	250
AARON REARDON	250
DANIEL ROACH	250
PAMELA ROACH	250
MARK SCHOESLER	250
D BARRY SEHLIN	250
JANICE SHABRO	250
TIMOTHY SHELDON	250
HELEN SOMMERS	250
JAMES WEST	250

CADMAN HEIDELBERG CEMENT GROUP

BRUCE CHANDLER	250
WILLIAM EICKMEYER	250
JOHN DAVID MASTIN	250
ROBERT SUMP	250

CALHOUN JULIA

GARY ALEXANDER	600
BARBARA BAILEY	300
MARCUS BOLDT	300
DOUGLAS ERICKSEN	100
HARRY BOB MORTON	300
EDWARD MURRAY	150
ERIC PETTIGREW	500

CALPINE CORP

EDWIN GLENN ANDERSON	250
ROGER BUSH	300
BRUCE CHANDLER	300
FRANK CHOPP	400
J MIKE COOPER	250
LARRY CROUSE	400
RICHARD DEBOLT	250
TRACEY EIDE	300
LUKE ESSER	250
PATRICIA HALE	600
JAMES HONEYFORD	300
LYNN KESSLER	300
KELLI LINVILLE	250
JOHN DAVID MASTIN	300
JEFFREY MORRIS	500
HARRY BOB MORTON	300
CHERYL PFLUG	250
ERIK POULSEN	400
LAURA RUDERMAN	250
TIMOTHY SHELDON	300
GEOFFREY SIMPSON	250
JAMES WEST	400

CAMPBELL ERIC

GEORGE AITON	625
ELIZABETH BOOKSPAN	625
RODNEY TOM	500

CAPITAL ONE SERVICES INC

BRADLEY BENSON	1,800

Reverse Directory

The contributors included in the Reverse Directory are those individuals or organizations whose total of reported contributions to legislative candidates amounted to $1,000 or more and who were reported as contributors by at least three different candidates.

ROGER BUSH	1,200
JACK CAIRNES	1,200
FRANK CHOPP	1,200
RICHARD DEBOLT	600
TRACEY EIDE	300
LUKE ESSER	1,200
BRIAN HATFIELD	1,200
JAMES HONEYFORD	1,200
JEFFREY MORRIS	1,200
MAHLON PRIEST	1,200
AARON REARDON	1,200
DANIEL ROACH	600
PAMELA ROACH	1,200
SHARON SANTOS	1,200
TIMOTHY SHELDON	1,200
GEOFFREY SIMPSON	1,200
JAMES WEST	1,250

CAPITOL CONNECTION LLC

EDWIN GLENN ANDERSON	25
JAMES BUCK	100
GEORGIA GARDNER	200
JANEA HOLMQUIST	100
KELLI LINVILLE	50
MARK MILOSCIA	50
WILLIAM MOORE	50
JEFFREY MORRIS	50
DANIEL NEWHOUSE	100
ROBERT OKE	100
AARON REARDON	50
DANIEL ROACH	50
BRIAN JAMES SULLIVAN	25
BEVERLY WOODS	50

CAPITOL FUND

JOHN AHERN	1,250
GEORGE AITON	1,250
BARBARA BAILEY	1,250
ELIZABETH BOOKSPAN	416
DALE BRANDLAND	1,125
ROGER BUSH	625
JACK CAIRNES	1,125
MICHAEL CARRELL	625
JAMES DUNN	625
JAMES FERRELL	416
PHILIP FORTUNATO	416
JOSHUA FREED	1,125
JEFFREY KNOX	1,250
TIMOTHY KRIVANEK	1,125
WILLIAM MOORE	500
DAVID MORELL	625
ROBERT OKE	625
EDMUND ORCUTT	625
CHERYL POTEBNYA	500
MAHLON PRIEST	416
PAMELA ROACH	500
BRENT SAMODUROV	625
DAVID SCHMIDT	916
LEO VAN HOLLEBEKE	625
MICHAEL WENSMAN	625
JAMES WEST	625
BEVERLY WOODS	625

CAPUTO CHRIS

RUTH BENNETT	625
JEFF JARED	665
TOBY NIXON	625
CARY THOMAS	100

CARDINAL HEALTH

JAMES BUCK	300
PHYLLIS KENNEY	300
W PHILLIPS ROCKEFELLER	300
JANICE SHABRO	300

CARPENTERS LOCAL 1597

SHERRY APPLETON	625
KATHRYN HAIGH	625
BROCK JACKLEY	625

CASCADE FUND

BARBARA BAILEY	400
ROGER BUSH	100
JACK CAIRNES	100
JAMES CLEMENTS	100
WILLIAM HINKLE	100
STEPHEN JOHNSON	400
TIMOTHY KRIVANEK	250
JOHN DAVID MASTIN	100
CATHY MCMORRIS	200
DAVID MORELL	650
TOBY NIXON	100
ROBERT OKE	500
KIRK PEARSON	100
MAHLON PRIEST	100
DANIEL ROACH	100
DAVID SCHMIDT	200
D BARRY SEHLIN	100
MARY SKINNER	100
JAMES WEST	200
BEVERLY WOODS	400

CASCADIA DEVELOPMENT CORP

DANIEL ROACH	300
PAMELA ROACH	500
JANICE SHABRO	625

CBIC

JACK CAIRNES	250
JEFFREY MORRIS	250
ROBERT OKE	625
EDMUND ORCUTT	625
MAHLON PRIEST	250
JAMES WEST	250
BEVERLY WOODS	250

Reverse Directory

The contributors included in the Reverse Directory are those individuals or organizations whose total of reported contributions to legislative candidates amounted to $1,000 or more and who were reported as contributors by at least three different candidates.

CENTRAL KITSAP REPUB WOMEN

DONALD LARGE	100
EDWARD MITCHELL	500
ROBERT OKE	500
BEVERLY WOODS	700

CENTRAL WA LAWYERS FOR WORKING FAMILIES

LEROY ALLISON	625
MICHAEL ARMSTRONG	625
ERON BERG	625
THOMAS CAMPBELL	625
JAMES CLEMENTS	1,250
JUDITH CLIBBORN	625
SHEILA ANN COLLINS	1,250
DONALD COX	625
JEROME DELVIN	625
LAURIE DOLAN	1,250
MARK DOUMIT	625
TRACEY EIDE	1,250
LUKE ESSER	625
CHARLES BILL FROMHOLD	1,250
GEORGIA GARDNER	625
JEFFREY GOMBOSKY	625
WILLIAM GRANT	1,250
PATRICIA HALE	625
SHIRLEY HANKINS	625
BRIAN HATFIELD	625
ROSS HUNTER	1,250
BROCK JACKLEY	625
STEPHEN JOHNSON	1,250
DANIEL ADAM KLINE	625
PATRICIA LANTZ	625
KELLI LINVILLE	625
GREG MARKLEY	625
JOHN DAVID MASTIN	1,225
JOYCE MCDONALD	1,250
THOMAS MIELKE	1,250
MARK MILOSCIA	625
DAWN MORRELL	625
DANIEL NEWHOUSE	1,250
ERIC PETTIGREW	625
CATHERINE RICH-DANIELS	625
DANIEL ROACH	1,250
PAMELA ROACH	1,250
MARK SCHOESLER	625
DAVID SEABROOK	1,250
GEOFFREY SIMPSON	625
CAROL SWARTZ	625
RODNEY TOM	1,250
DEB WALLACE	1,250
ALEX WOOD	1,250

CENTURYTEL INC

WILLIAM FINKBEINER	250
BRIAN HATFIELD	250
ROBERT OKE	250
TIMOTHY SHELDON	500

CERTIFIED PUBLIC ACCTS PAC

JOHN AHERN	500
GEORGE AITON	200
MICHAEL ARMSTRONG	500
ERON BERG	200
JEAN BERKEY	625
DALE BRANDLAND	500
JAMES BUCK	1,250
JACK CAIRNES	1,250
THOMAS CAMPBELL	825
MICHAEL CARRELL	1,250
BRUCE CHANDLER	1,250
JAMES CLEMENTS	1,250
JUDITH CLIBBORN	250
EILEEN CODY	1,250
CARY CONDOTTA	200
STEVEN CONWAY	1,250
RICHARD DEBOLT	500
MARK DOUMIT	1,250
HANS DUNSHEE	200
WILLIAM EICKMEYER	250
TRACEY EIDE	1,250
LUKE ESSER	625
WILLIAM FINKBEINER	1,250
ROSA LEE FRANKLIN	625
CHARLES BILL FROMHOLD	625
GEORGIA GARDNER	1,250
JEFFREY GOMBOSKY	1,250
WILLIAM GRANT	1,250
KATHRYN HAIGH	1,250
PATRICIA HALE	1,250
SHIRLEY HANKINS	500
BRIAN HATFIELD	1,250
JAMES HONEYFORD	1,250
ZACHARY HUDGINS	200
KEN JACOBSEN	625
STEPHEN JOHNSON	1,250
KAREN KEISER	1,250
PHYLLIS KENNEY	1,250
LYNN KESSLER	1,250
STEVEN KIRBY	250
DANIEL ADAM KLINE	625
JEANNE KOHL-WELLES	1,250
PATRICIA LANTZ	250
JOHN DAVID MASTIN	1,250
JOHN MCCOY	200
JOYCE MCDONALD	200
CATHY MCMORRIS	1,250
HARRY BOB MORTON	625
DANIEL NEWHOUSE	250
TOBY NIXON	625
ROBERT OKE	1,250
ERIC PETTIGREW	200
CHERYL PFLUG	250
AARON REARDON	625
PAMELA ROACH	625
W PHILLIPS ROCKEFELLER	200
LAURA RUDERMAN	500
SHARON SANTOS	500
DAVID SCHMIDT	500
MARK SCHOESLER	500
D BARRY SEHLIN	1,250
JANICE SHABRO	200
TIMOTHY SHELDON	1,250
PAULL SHIN	625

Reverse Directory

The contributors included in the Reverse Directory are those individuals or organizations whose total of reported contributions to legislative candidates amounted to $1,000 or more and who were reported as contributors by at least three different candidates.

HELEN SOMMERS	1,250
BRIAN JAMES SULLIVAN	350
GEORGANNE TALCOTT	250
PATRICIA THIBAUDEAU	625
STEVEN VAN LUVEN	625
VELMA VELORIA	625
DEB WALLACE	250
MICHAEL WENSMAN	200
JAMES WEST	1,250
ALEX WOOD	1,250

CHANEY RICHARD

TRACEY EIDE	50
DAVID SEABROOK	625
GEOFFREY SIMPSON	625

CHECK 'N GO OF WA INC

J MIKE COOPER	500
JEFFREY GOMBOSKY	300
WILLIAM GRANT	300
BRIAN HATFIELD	300

CHEHALIS INDIAN TRIBE

GARY ALEXANDER	600
SHERRY APPLETON	625
ELIZABETH BOOKSPAN	625
JAMES DUNN	625
HANS DUNSHEE	625
JEANNE EDWARDS	625
DEBORAH JACOBSON	1,250
ROBERT OKE	625

CHEMNICK MOEN & GREENSTREET

TRACEY EIDE	510
GEORGIA GARDNER	510
DANIEL ADAM KLINE	300
AARON REARDON	510
YVONNE WARD	250

CHEMNICK PAUL

ERON BERG	170
PHILLIP DOERFLEIN	80
JEANNE EDWARDS	80
ZACHARY HUDGINS	100
PATRICIA LANTZ	80
JOHNNY LOVICK	80
MARK MILOSCIA	80
DAWN MORRELL	250
ALLISTER O'BRIEN	80
BETTY RINGLEE	80
LAURA RUDERMAN	80

CHEVRONTEXACO

JOHN AHERN	300
GEORGE AITON	300
EDWIN GLENN ANDERSON	300
BARBARA BAILEY	600
JAMES BUCK	300
JACK CAIRNES	925
THOMAS CAMPBELL	300
FRANK CHOPP	625
JAMES CLEMENTS	300
CARY CONDOTTA	300
RICHARD DEBOLT	300
JEROME DELVIN	300
DOUGLAS ERICKSEN	625
LUKE ESSER	300
WILLIAM GRANT	300
KATHRYN HAIGH	300
PATRICIA HALE	625
WILLIAM HINKLE	300
ERVIN HOGLUND	300
JANEA HOLMQUIST	300
JAMES HONEYFORD	625
FRED JARRETT	300
STEPHEN JOHNSON	625
LYNN KESSLER	300
KELLI LINVILLE	625
JOHN DAVID MASTIN	1,250
JOYCE MCDONALD	300
CATHY MCMORRIS	300
DAVID MORELL	625
HARRY BOB MORTON	625
ROBERT OKE	1,250
EDMUND ORCUTT	300
MAHLON PRIEST	300
AARON REARDON	625
DANIEL ROACH	300
PAMELA ROACH	1,250
MARK SCHOESLER	625
D BARRY SEHLIN	625
JANICE SHABRO	300
TIMOTHY SHELDON	625
GEOFFREY SIMPSON	300
HELEN SOMMERS	300
BRIAN JAMES SULLIVAN	300
ROBERT SUMP	300
LEO VAN HOLLEBEKE	600
JAMES WEST	1,250
BEVERLY WOODS	600

CHIECHI & ASSOC

JOHN AHERN	100
GARY ALEXANDER	250
EDWIN GLENN ANDERSON	250
MICHAEL ARMSTRONG	250
JACK CAIRNES	250
THOMAS CAMPBELL	100
MICHAEL CARRELL	100
STEVEN CONWAY	350
RICHARD DEBOLT	500
JEROME DELVIN	250
MARY LOU DICKERSON	100
MARK DOUMIT	250
WILLIAM EICKMEYER	250
LUKE ESSER	300
DENNIS FLANNIGAN	250
JOSHUA FREED	250

Reverse Directory

The contributors included in the Reverse Directory are those individuals or organizations whose total of reported contributions to legislative candidates amounted to $1,000 or more and who were reported as contributors by at least three different candidates.

CHARLES BILL FROMHOLD	625
GEORGIA GARDNER	250
SHIRLEY HANKINS	250
BRIAN HATFIELD	250
SAMUEL HUNT	500
BROCK JACKLEY	250
STEPHEN JOHNSON	250
PHYLLIS KENNEY	250
STEVEN KIRBY	250
DANIEL KRISTIANSEN	250
KELLI LINVILLE	250
JOHN DAVID MASTIN	250
J JOSEPH MCDERMOTT	100
WILLIAM MOORE	250
EDWARD MURRAY	250
KIRK PEARSON	100
DANIEL ROACH	250
LAURA RUDERMAN	250
DAVID SCHMIDT	250
D BARRY SEHLIN	250
JANICE SHABRO	100
TIMOTHY SHELDON	100
HELEN SOMMERS	500
BRIAN JAMES SULLIVAN	250
PATRICIA THIBAUDEAU	250
DAVID UPTHEGROVE	100
STEVEN VAN LUVEN	250
YVONNE WARD	250
MICHAEL WENSMAN	100
BEVERLY WOODS	250

CHIECHI VITO

JEAN BERKEY	250
JAMES BUCK	125
GEORGIA GARDNER	500
JEANNE KOHL-WELLES	250
DANIEL NEWHOUSE	250
SANDRA ROMERO	428
PAULL SHIN	350

CHILDREN'S CAMPAIGN FUND

SHERRY APPLETON	1,250
DAVID ASHER	1,250
ERON BERG	925
JEAN BERKEY	100
JAMES BOYLE	500
THOMAS CAMPBELL	100
FRANK CHOPP	500
JUDITH CLIBBORN	1,250
EILEEN CODY	100
SHEILA ANN COLLINS	925
MICHAEL CONNOR	300
J MIKE COOPER	100
JEANNIE DARNEILLE	625
MARY LOU DICKERSON	300
PHILLIP DOERFLEIN	500
LAURIE DOLAN	1,250
HANS DUNSHEE	1,250
JEANNE EDWARDS	1,250
TRACEY EIDE	925
CAROLYN ESLICK	625
DARLENE FAIRLEY	625
GEORGIA GARDNER	925
JEFFREY GOMBOSKY	100
KATHRYN HAIGH	300
SAMUEL HUNT	300
ROSS HUNTER	925
BROCK JACKLEY	1,250
DEBORAH JACOBSON	1,250
RUTH LECOCQ KAGI	1,125
PHYLLIS KENNEY	100
LYNN KESSLER	100
JEANNE KOHL-WELLES	300
PATRICIA LANTZ	1,250
KELLI LINVILLE	300
JOHNNY LOVICK	725
GREG MARKLEY	1,025
JOHN MCCOY	1,250
JAMES MCINTIRE	200
MARK MILOSCIA	925
DAWN MORRELL	1,250
ALLISTER O'BRIEN	1,250
ERIC PETTIGREW	500
DAVID QUALL	100
AARON REARDON	300
BETTY RINGLEE	300
W PHILLIPS ROCKEFELLER	500
LAURA RUDERMAN	1,000
SHARON SANTOS	100
SHAY SCHUAL-BERKE	100
DAVID SEABROOK	625
PAULL SHIN	100
GEOFFREY SIMPSON	1,250
DEBORAH SRAIL	600
BRIAN JAMES SULLIVAN	300
PATRICK SULLIVAN	1,250
DEB WALLACE	1,025
YVONNE WARD	1,125

CHIRON CORP

JEFFREY GOMBOSKY	300
JEFFREY MORRIS	300
DAVID QUALL	300
AARON REARDON	300

CHOPP FRANK

JUDITH CLIBBORN	500
KATRINA CULP LADOPOULOS	100
PHYLLIS KENNEY	50
JOHNNY LOVICK	100
JAMES MCINTIRE	50
PATRICK SULLIVAN	200
VELMA VELORIA	40
DEB WALLACE	200

CINGULAR WIRELESS LLC EMPLOYEE PAC

EDWIN GLENN ANDERSON	600
BARBARA BAILEY	250
DALE BRANDLAND	500
ROGER BUSH	300
CARY CONDOTTA	250
LARRY CROUSE	300

Reverse Directory

The contributors included in the Reverse Directory are those individuals or organizations whose total of reported contributions to legislative candidates amounted to $1,000 or more and who were reported as contributors by at least three different candidates.

JEFFREY GOMBOSKY	400
FRED JARRETT	300
STEPHEN JOHNSON	500
WILLIAM MOORE	625
JEFFREY MORRIS	500
ROBERT OKE	300
CHERYL PFLUG	300
ERIK POULSEN	300
PAMELA ROACH	300
TIMOTHY SHELDON	500
BRIAN JAMES SULLIVAN	300
LEO VAN HOLLEBEKE	300
JAMES WEST	400

CITIGROUP

BRADLEY BENSON	500
JACK CAIRNES	250
FRANK CHOPP	250
STEPHEN JOHNSON	250
KAREN KEISER	250

CITIZEN SOLDIER FUND

PHILLIP DOERFLEIN	500
JEANNE EDWARDS	500
GEORGIA GARDNER	500
GEOFFREY SIMPSON	500
YVONNE WARD	500

CITIZEN SOLDIER FUND NON FED CORP

LAURIE DOLAN	500
TRACEY EIDE	500
MARK MILOSCIA	500
LAURA RUDERMAN	500

CIT FOR BETTER GOVERNMENT

J MIKE COOPER	625
DAVID SEABROOK	625
GEOFFREY SIMPSON	625

CITY OF DESTINY PAC

SHERRY APPLETON	625
DAVID ASHER	1,250
ERON BERG	625
THOMAS CAMPBELL	625
JUDITH CLIBBORN	1,250
STEVEN CONWAY	625
JEANNIE DARNEILLE	1,250
PHILLIP DOERFLEIN	625
LAURIE DOLAN	1,250
HANS DUNSHEE	1,250
JEANNE EDWARDS	1,250
WILLIAM EICKMEYER	1,250
TRACEY EIDE	1,250
LUKE ESSER	625
DARLENE FAIRLEY	625
DENNIS FLANNIGAN	625
ROSA LEE FRANKLIN	625
GEORGIA GARDNER	1,250
KATHRYN HAIGH	1,250
TAMRA HALL	625
WILLIAM HINKLE	625
SAMUEL HUNT	625
ROSS HUNTER	1,250
BROCK JACKLEY	1,250
KEN JACOBSEN	625
STEPHEN JOHNSON	1,250
KAREN KEISER	1,250
LYNN KESSLER	625
STEVEN KIRBY	625
DANIEL ADAM KLINE	625
WILLIAM LABORDE	625
PATRICIA LANTZ	1,250
KELLI LINVILLE	625
JOHNNY LOVICK	625
GREG MARKLEY	1,250
JOHN MCCOY	625
JOYCE MCDONALD	1,250
MARK MILOSCIA	1,250
DAWN MORRELL	1,250
ALLISTER O'BRIEN	625
NATALIE REBER	625
BETTY RINGLEE	625
DANIEL ROACH	1,250
PAMELA ROACH	1,250
W PHILLIPS ROCKEFELLER	625
SANDRA ROMERO	625
SHAY SCHUAL-BERKE	625
DAVID SEABROOK	1,250
GEOFFREY SIMPSON	1,250
PATRICK SULLIVAN	1,250
CAROL SWARTZ	625
DAVID UPTHEGROVE	625
DEB WALLACE	625

CLARK CO SCHOOL EMPLOYEES CREDIT UNION PAC

CHARLES BILL FROMHOLD	1,225
BRIAN HATFIELD	300
THOMAS MIELKE	600
CATHERINE RICH-DANIELS	300
DAVID SEABROOK	250
GEOFFREY SIMPSON	300
DEB WALLACE	200

CNCL OF METROPOLITAN POLICE & SHERIFFS

MARALYN CHASE	500
LUKE ESSER	625
ZACHARY HUDGINS	625
JEANNE KOHL-WELLES	500
TOBY NIXON	500

COCKER FENNESSY INC

LAURIE DOLAN	400
TRACEY EIDE	100
JOHN MCCOY	1,200
MARK MILOSCIA	100

Reverse Directory

The contributors included in the Reverse Directory are those individuals or organizations whose total of reported contributions to legislative candidates amounted to $1,000 or more and who were reported as contributors by at least three different candidates.

DAWN MORRELL	100
ERIC PETTIGREW	50
ROGER VALDEZ	300

COMINCO AMERICAN INC PAC

JOHN AHERN	100
FRANK CHOPP	150
J MIKE COOPER	150
MARK DOUMIT	200
HANS DUNSHEE	100
DOUGLAS ERICKSEN	150
KEN JACOBSEN	200
KELLI LINVILLE	200
JOHN DAVID MASTIN	100
CATHY MCMORRIS	400
HARRY BOB MORTON	400
TIMOTHY SHELDON	200
ROBERT SUMP	400
JAMES WEST	200
ALEX WOOD	150

COMM FOR A RESPONSIBLE MAJORITY

DALE BRANDLAND	1,250
WILLIAM FINKBEINER	625
PATRICIA HALE	625
STEPHEN JOHNSON	625
WILLIAM MOORE	1,250
HARRY BOB MORTON	625
ROBERT OKE	1,250
KIM MICHAEL PLUNKETT	625
CHERYL POTEBNYA	1,250
PAMELA ROACH	625
DAVID SCHMIDT	1,250
JAMES WEST	1,250

COMM FOR SENSIBLE WASTE MGMT

JOHN AHERN	250
PATRICIA HALE	600
HARRY BOB MORTON	250

COMM ON POLITICAL EDUCATION

TONY BAMONTE	300
SHEILA ANN COLLINS	300
LAURIE DOLAN	600
JEFFREY GOMBOSKY	200

COMPAS

EDWIN GLENN ANDERSON	625
MICHAEL CARRELL	500
FRANK CHOPP	625
EILEEN CODY	500
STEVEN CONWAY	625
J MIKE COOPER	625
JEROME DELVIN	625
MARY LOU DICKERSON	500
JEANNE EDWARDS	500
TRACEY EIDE	625
DARLENE FAIRLEY	625
KEN JACOBSEN	625
FRED JARRETT	500
STEPHEN JOHNSON	625
RUTH LECOCQ KAGI	625
PHYLLIS KENNEY	625
JOHNNY LOVICK	625
J JOSEPH MCDERMOTT	500
JAMES MCINTIRE	625
MARK MILOSCIA	500
EDWARD MURRAY	625
ALLISTER O'BRIEN	625
ERIC PETTIGREW	500
CHERYL PFLUG	625
ERIK POULSEN	500
MAHLON PRIEST	500
DANIEL ROACH	625
PAMELA ROACH	625
LAURA RUDERMAN	625
SHARON SANTOS	625
SHAY SCHUAL-BERKE	625
DAVID SEABROOK	625
JANICE SHABRO	500
GEOFFREY SIMPSON	625
PATRICIA THIBAUDEAU	500
DAVID UPTHEGROVE	500
MICHAEL WENSMAN	500

CONFEDERATED TRIBES OF COLVILLE RESERVATION

JAMES BOYLE	250
JUDITH CLIBBORN	250
LAURIE DOLAN	625
TRACEY EIDE	250
JOHN MCCOY	625
CATHY MCMORRIS	250
HARRY BOB MORTON	250
YVONNE WARD	250

CONNER CHARLES

GEORGE AITON	500
EDWIN GLENN ANDERSON	100
LUKE ESSER	700
PHILIP FORTUNATO	200

CONNER WILLIAM

GEORGE AITON	650
ELIZABETH BOOKSPAN	650
LUKE ESSER	625
PHILIP FORTUNATO	500
RODNEY TOM	250
MICHAEL WENSMAN	500

CONNER WILLIAM M

JAMES FERRELL	1,000
TOBY NIXON	650
LEO VAN HOLLEBEKE	650

Reverse Directory

The contributors included in the Reverse Directory are those individuals or organizations whose total of reported contributions to legislative candidates amounted to $1,000 or more and who were reported as contributors by at least three different candidates.

CONTRACTORS BONDING & INS CO

J MIKE COOPER	250
DANIEL KRISTIANSEN	250
SHARON SANTOS	250
TIMOTHY SHELDON	625
HELEN SOMMERS	250

CONWOOD COMPANY

JEAN BERKEY	250
ELIZABETH BOOKSPAN	250
DALE BRANDLAND	250
JACK CAIRNES	250
STEVEN CONWAY	250
MARK DOUMIT	250
TRACEY EIDE	250
DOUGLAS ERICKSEN	250
BRIAN HATFIELD	250
ERVIN HOGLUND	250
ZACHARY HUDGINS	250
DANIEL NEWHOUSE	250
EDMUND ORCUTT	250
DAVID QUALL	250
SHARON SANTOS	250
DAVID SCHMIDT	250
MARK SCHOESLER	250
D BARRY SEHLIN	250
JANICE SHABRO	250
MICHAEL WENSMAN	250

COWLITZ CO DEMO WOMEN

WILLIAM CREGO	300
MARK DOUMIT	300
BRIAN HATFIELD	300
DAVID SEABROOK	300

CREDIT UNION LEG ACTION FUND

EDWIN GLENN ANDERSON	300
BRADLEY BENSON	600
JEAN BERKEY	625
MARCUS BOLDT	600
ROGER BUSH	625
JACK CAIRNES	1,225
MICHAEL CARRELL	525
RICHARD DEBOLT	600
MARY LOU DICKERSON	300
HANS DUNSHEE	625
JEANNE EDWARDS	300
ROSA LEE FRANKLIN	625
CHARLES BILL FROMHOLD	300
JEFFREY GOMBOSKY	625
WILLIAM GRANT	625
JANEA HOLMQUIST	300
JAMES HONEYFORD	625
STEPHEN JOHNSON	1,250
LYNN KESSLER	600
DANIEL ADAM KLINE	625
JEANNE KOHL-WELLES	300
PATRICIA LANTZ	625
JOHNNY LOVICK	925
JOHN DAVID MASTIN	625
JOYCE MCDONALD	300
THOMAS MIELKE	625
MARK MILOSCIA	625
JEFFREY MORRIS	625
ROBERT OKE	300
EDMUND ORCUTT	300
CHERYL PFLUG	600
DANIEL ROACH	625
W PHILLIPS ROCKEFELLER	300
LYNN SCHINDLER	250
MARK SCHOESLER	625
TIMOTHY SHELDON	625
HELEN SOMMERS	625
VELMA VELORIA	300
JAMES WEST	625

CRINZI RICHARD

LUKE ESSER	1,125
WILLIAM FINKBEINER	250
ROSS HUNTER	250
STEVEN VAN LUVEN	250

CROCKETT RON

KEN JACOBSEN	300
STEPHEN JOHNSON	250
PHYLLIS KENNEY	500
JEANNE KOHL-WELLES	450

CROW DIANE

TONY BAMONTE	50
SHEILA ANN COLLINS	1,125
LAURIE DOLAN	100
JEFFREY GOMBOSKY	100

CROWN PAC

DALE BRANDLAND	200
JAMES FERRELL	300
TIMOTHY KRIVANEK	200
WILLIAM MOORE	200
DAVID MORELL	200
ROBERT OKE	300
PAMELA ROACH	300
DAVID SCHMIDT	300

CWA - COPE PCC

SHERRY APPLETON	600
JUDITH CLIBBORN	600
SHEILA ANN COLLINS	600
LAURIE DOLAN	600
HANS DUNSHEE	600
JEANNE EDWARDS	600
TRACEY EIDE	600
ZACHARY HUDGINS	625

Reverse Directory

The contributors included in the Reverse Directory are those individuals or organizations whose total of reported contributions to legislative candidates amounted to $1,000 or more and who were reported as contributors by at least three different candidates.

JOHNNY LOVICK	600
JAMES MOELLER	600
DAWN MORRELL	600
DAVID SEABROOK	600
GEOFFREY SIMPSON	600
PATRICK SULLIVAN	600
DEB WALLACE	600
YVONNE WARD	600

CWA COUNCIL SEGREGATED FUNDS

SHERRY APPLETON	100
JUDITH CLIBBORN	100
HANS DUNSHEE	100
TRACEY EIDE	100
GEORGIA GARDNER	200
KAREN KEISER	200
JAMES MOELLER	100
GEOFFREY SIMPSON	100
PATRICK SULLIVAN	100

D.R.A.W.

EDWIN GLENN ANDERSON	200
JACK CAIRNES	500
TRACEY EIDE	400
GEORGIA GARDNER	400
JEFFREY GOMBOSKY	500
JAMES HONEYFORD	500
KAREN KEISER	500
ALLISTER O'BRIEN	400
CHERYL PFLUG	200
JAMES WEST	500

DARIGOLD PAC

JOHN AHERN	300
EDWIN GLENN ANDERSON	300
BARBARA BAILEY	500
MICHAEL CARRELL	300
DONALD COX	300
WILLIAM EICKMEYER	300
JEFFREY GOMBOSKY	300
WILLIAM HINKLE	300
ERVIN HOGLUND	500
JANEA HOLMQUIST	600
BROCK JACKLEY	300
PATRICIA LANTZ	300
JOHN DAVID MASTIN	500
JOYCE MCDONALD	1,000
CATHY MCMORRIS	500
DAVID MORELL	500
JEFFREY MORRIS	300
DANIEL NEWHOUSE	625
ROBERT OKE	500
EDMUND ORCUTT	500
ERIK POULSEN	300
MAHLON PRIEST	300
DANIEL ROACH	300
PAMELA ROACH	500
D BARRY SEHLIN	500
JANICE SHABRO	300
BRIAN JAMES SULLIVAN	300
ROBERT SUMP	500
GEORGANNE TALCOTT	300
VELMA VELORIA	500
BEVERLY WOODS	500

DEALERS AUTO AUCTION NORTHWEST

JOHN AHERN	1,250
BRADLEY BENSON	1,250
JAMES BUCK	625
JACK CAIRNES	625
DONALD COX	625
HANS DUNSHEE	625
DOUGLAS ERICKSEN	625
JEFFREY GOMBOSKY	1,250
PATRICIA HALE	625
HARRY BOB MORTON	625
JOYCE MULLIKEN	625
EDWARD MURRAY	625
LYNN SCHINDLER	625
JAMES WEST	1,250

DEMO MEN'S CLUB OF COWLITZ CO

MARK DOUMIT	625
BRIAN HATFIELD	625
DAVID SEABROOK	1,250

DEMO SENATORIAL CAMP COMM

ERON BERG	625
JUDITH CLIBBORN	625
LAURIE DOLAN	625
MARK DOUMIT	100
JEANNE EDWARDS	625
TRACEY EIDE	625
GEORGIA GARDNER	625
ROSS HUNTER	625
BROCK JACKLEY	625
DEBORAH JACOBSON	1,250
GREG MARKLEY	625
JOHN MCCOY	625
MARK MILOSCIA	625
JAMES MOELLER	625
DAWN MORRELL	625
ALLISTER O'BRIEN	625
ERIC PETTIGREW	100
BETTY RINGLEE	625
DAVID SEABROOK	625
GEOFFREY SIMPSON	625
BRIAN JAMES SULLIVAN	625
DEB WALLACE	625
YVONNE WARD	625

DENKOR

GARY ALEXANDER	625
BRADLEY BENSON	625
THOMAS CAMPBELL	625
EILEEN CODY	625

Reverse Directory

The contributors included in the Reverse Directory are those individuals or organizations whose total of reported contributions to legislative candidates amounted to $1,000 or more and who were reported as contributors by at least three different candidates.

DERHAM RICHARD

JOSHUA FREED	100
STEPHEN JOHNSON	450
DANIEL KRISTIANSEN	100
LOIS MCMAHAN	50
WILLIAM MOORE	100
DANIEL ROACH	100
PAMELA ROACH	200
LEO VAN HOLLEBEKE	200

DIETRICH LEONARD

PATRICIA HALE	1,025
JOHN DAVID MASTIN	605
WILLIAM MOORE	625
JOYCE MULLIKEN	625

DOCPAC OF WA

JOHN AHERN	600
GEORGE AITON	500
GARY ALEXANDER	300
BARBARA BAILEY	600
MARCUS BOLDT	300
ELIZABETH BOOKSPAN	400
JACK CAIRNES	600
MICHAEL CARRELL	600
LUKE ESSER	500
JAMES FERRELL	600
STEPHEN JOHNSON	600
DANIEL KRISTIANSEN	300
JOYCE MCDONALD	300
TOBY NIXON	600
EDMUND ORCUTT	300
AARON REARDON	600
CATHERINE RICH-DANIELS	600
PAMELA ROACH	300
TIMOTHY SHELDON	600
MICHAEL WENSMAN	300
JAMES WEST	600
BEVERLY WOODS	600

DOUBLE DOWN SALOON INC

BRIAN HATFIELD	250
THOMAS MIELKE	250
EDMUND ORCUTT	250
CATHERINE RICH-DANIELS	250
BEVERLY WOODS	250

DRAGONSLAYER INC

JEROME DELVIN	100
DENNIS FLANNIGAN	250
DYLAN MALONE	250
THOMAS MIELKE	500
EDMUND ORCUTT	525
CATHERINE RICH-DANIELS	50
DAVID SCHMIDT	250
JAMES WEST	625
BEVERLY WOODS	150

DRIFT ON INN ROADHOUSE CASINO LLC

BARBARA BAILEY	100
JACK CAIRNES	250
GEORGIA GARDNER	100
ERVIN HOGLUND	300
BROCK JACKLEY	300
DYLAN MALONE	100
LAURA RUDERMAN	100
DAVID SCHMIDT	500
LEO VAN HOLLEBEKE	500

DUNCAN STEPHEN

EDWIN GLENN ANDERSON	50
JACK CAIRNES	50
THOMAS CAMPBELL	100
MICHAEL CARRELL	200
EILEEN CODY	100
JEROME DELVIN	100
TRACEY EIDE	50
LUKE ESSER	100
DARLENE FAIRLEY	100
WILLIAM FINKBEINER	200
CHARLES BILL FROMHOLD	100
GEORGIA GARDNER	300
KATHRYN HAIGH	50
SAMUEL HUNT	100
BROCK JACKLEY	100
KEN JACOBSEN	50
FRED JARRETT	100
STEPHEN JOHNSON	200
LYNN KESSLER	50
PATRICIA LANTZ	100
KELLI LINVILLE	50
J JOSEPH MCDERMOTT	100
ALLISTER O'BRIEN	100
SANDRA ROMERO	100
LAURA RUDERMAN	50
SHARON SANTOS	100
TIMOTHY SHELDON	100
HELEN SOMMERS	50
PATRICIA THIBAUDEAU	150
DAVID UPTHEGROVE	50
JAMES WEST	250

DUPONT

JACK CAIRNES	400
DOUGLAS ERICKSEN	250
DAVID MORELL	250
DANIEL ROACH	250
TIMOTHY SHELDON	400
BEVERLY WOODS	400

DURFEY TED

JAMES HONEYFORD	200
DANIEL NEWHOUSE	312
DONAVON VLIEGER	625

Reverse Directory

The contributors included in the Reverse Directory are those individuals or organizations whose total of reported contributions to legislative candidates amounted to $1,000 or more and who were reported as contributors by at least three different candidates.

DURKAN MARTIN

FRANK CHOPP	500
LAURIE DOLAN	1,000
MARK MILOSCIA	250

DURKAN MARTIN JR

LAURIE DOLAN	500
LUKE ESSER	250
WILLIAM FINKBEINER	500
KEN JACOBSEN	400
PHYLLIS KENNEY	250
JEANNE KOHL-WELLES	250
ALLISTER O'BRIEN	100
HELEN SOMMERS	250
ANGELA TOUSSAINT	400

E I DUPONT DE NEMOURS & CO

BRUCE CHANDLER	400
ERVIN HOGLUND	250
LYNN KESSLER	250
EDMUND ORCUTT	250
PAMELA ROACH	250
MARK SCHOESLER	400
JAMES WEST	250

E KING CO LAWYERS FOR JUSTICE

EDWIN GLENN ANDERSON	1,250
SHERRY APPLETON	625
DAVID ASHER	1,250
ERON BERG	625
JEAN BERKEY	1,250
MARALYN CHASE	1,250
FRANK CHOPP	625
EILEEN CODY	625
J MIKE COOPER	1,250
PHILLIP DOERFLEIN	1,250
LAURIE DOLAN	625
HANS DUNSHEE	1,250
JEANNE EDWARDS	1,250
CAROLYN ESLICK	625
LUKE ESSER	950
DARLENE FAIRLEY	1,250
GEORGIA GARDNER	625
ZACHARY HUDGINS	1,250
ROSS HUNTER	1,250
BROCK JACKLEY	625
FRED JARRETT	1,250
STEPHEN JOHNSON	1,250
RUTH LECOCQ KAGI	625
PHYLLIS KENNEY	625
PATRICIA LANTZ	625
KELLI LINVILLE	625
JOHNNY LOVICK	1,250
GREG MARKLEY	625
JOHN MCCOY	625
JAMES MCINTIRE	625
MARK MILOSCIA	1,250
JEFFREY MORRIS	625
EDWARD MURRAY	625
ALLISTER O'BRIEN	1,250
CHERYL PFLUG	625
AARON REARDON	1,250
BETTY RINGLEE	625
PAMELA ROACH	300
W PHILLIPS ROCKEFELLER	625
LAURA RUDERMAN	1,250
PAULL SHIN	1,250
GEOFFREY SIMPSON	1,250
BRIAN JAMES SULLIVAN	1,250
PATRICK SULLIVAN	1,250
PATRICIA THIBAUDEAU	625
RODNEY TOM	1,250
DEB WALLACE	625
YVONNE WARD	300

ECHELBARGER LINDSEY

ERVIN HOGLUND	375
EDWARD MITCHELL	200
RANDY NICHOLS	250
KIM MICHAEL PLUNKETT	250
CHERYL POTEBNYA	100

ECHO BAY MINERALS CO

CATHY MCMORRIS	500
HARRY BOB MORTON	500
ROBERT SUMP	500

EDUCATION VOTERS PAF

LAURIE DOLAN	1,250
HANS DUNSHEE	1,250
ROSS HUNTER	625
MICHAEL WENSMAN	1,250

ELI LILLY & CO

JOHN AHERN	625
GARY ALEXANDER	250
EDWIN GLENN ANDERSON	200
MICHAEL ARMSTRONG	250
BARBARA BAILEY	500
BRADLEY BENSON	250
ERON BERG	625
JEAN BERKEY	600
DALE BRANDLAND	625
JAMES BUCK	250
ROGER BUSH	300
JACK CAIRNES	900
MICHAEL CARRELL	625
DONALD COX	250
RICHARD DEBOLT	250
JEROME DELVIN	200
MARY LOU DICKERSON	200
MARK DOUMIT	250
TRACEY EIDE	250
LUKE ESSER	650
PHILIP FORTUNATO	625

Reverse Directory

The contributors included in the Reverse Directory are those individuals or organizations whose total of reported contributions to legislative candidates amounted to $1,000 or more and who were reported as contributors by at least three different candidates.

JOSHUA FREED	500
JEFFREY GOMBOSKY	1,250
PATRICIA HALE	500
SHIRLEY HANKINS	100
BRIAN HATFIELD	250
JAMES HONEYFORD	500
ZACHARY HUDGINS	875
STEPHEN JOHNSON	875
RUTH LECOCQ KAGI	750
PHYLLIS KENNEY	500
PATRICIA LANTZ	250
KELLI LINVILLE	500
JOHNNY LOVICK	875
MARK MILOSCIA	150
DAVID MORELL	150
JEFFREY MORRIS	625
HARRY BOB MORTON	150
JOYCE MULLIKEN	500
DANIEL NEWHOUSE	250
TOBY NIXON	500
ALLISTER O'BRIEN	625
ROBERT OKE	250
EDMUND ORCUTT	250
ERIC PETTIGREW	675
CHERYL PFLUG	1,250
ERIK POULSEN	250
DAVID QUALL	1,250
AARON REARDON	1,250
DANIEL ROACH	350
PAMELA ROACH	500
W PHILLIPS ROCKEFELLER	250
LAURA RUDERMAN	1,250
DAVID SCHMIDT	625
MARK SCHOESLER	250
SHAY SCHUAL-BERKE	825
D BARRY SEHLIN	500
JANICE SHABRO	250
PAULL SHIN	250
GEOFFREY SIMPSON	200
BRIAN JAMES SULLIVAN	650
ROBERT SUMP	100
DAVID UPTHEGROVE	350
LEO VAN HOLLEBEKE	750
MICHAEL WENSMAN	350
JAMES WEST	1,225
BEVERLY WOODS	600

EMILY'S LIST

DAWN MORRELL	500
NATALIE REBER	500
DEB WALLACE	500

EMILY'S LIST-NF FUND

SHERRY APPLETON	500
SHEILA ANN COLLINS	500
LAURIE DOLAN	500
JEANNE EDWARDS	500
TRACEY EIDE	500
YVONNE WARD	500

ESI MANAGEMENT

MICHAEL ARMSTRONG	200
BRUCE CHANDLER	250
J MIKE COOPER	200
JEROME DELVIN	300
HANS DUNSHEE	200
TRACEY EIDE	300
PATRICIA HALE	250
JANEA HOLMQUIST	200
JAMES HONEYFORD	200
SAMUEL HUNT	400
KEN JACOBSEN	250
LYNN KESSLER	250
KELLI LINVILLE	450
JOHN DAVID MASTIN	250
CATHY MCMORRIS	250
DAVID QUALL	200
MARK SCHOESLER	200
ROBERT SUMP	200
JAMES WEST	250

EVANS JOHN

LUKE ESSER	50
PHILIP FORTUNATO	150
CHRISTINE LAWNICZAK	1,000
PAMELA ROACH	100
CARY THOMAS	100

EVANS JOHN P

RUTH BENNETT	100
JEFF JARED	1,225
TOBY NIXON	300

EVERGREEN DEMO WOMENS CLUB

ERIK POULSEN	100
SHAY SCHUAL-BERKE	100
GEOFFREY SIMPSON	350
DAVID UPTHEGROVE	100
YVONNE WARD	350

EVERGREEN ENTERTAINMENT CORP

ERVIN HOGLUND	500
LYNN KESSLER	600
DAVID SCHMIDT	400

EVERGREEN HEALTHCARE

DAVID ASHER	300
FRANK CHOPP	500
MARK DOUMIT	500
CHARLES BILL FROMHOLD	500
WILLIAM GRANT	325
JOHN DAVID MASTIN	325
LAURA RUDERMAN	625
JAMES WEST	500

Reverse Directory

The contributors included in the Reverse Directory are those individuals or organizations whose total of reported contributions to legislative candidates amounted to $1,000 or more and who were reported as contributors by at least three different candidates.

FAR WEST AGRIBUSINESS ASSN

JOHN AHERN	250
JAMES BUCK	250
DOUGLAS ERICKSEN	250
BRIAN HATFIELD	250
JANEA HOLMQUIST	400
KEN JACOBSEN	250
LYNN KESSLER	250
KELLI LINVILLE	400
JOHN DAVID MASTIN	250
DANIEL NEWHOUSE	400
EDMUND ORCUTT	400
AARON REARDON	250
DANIEL ROACH	250
LEO VAN HOLLEBEKE	250
JAMES WEST	400

FARMERS

BRADLEY BENSON	300
ROGER BUSH	825
PATRICIA HALE	500
JOYCE MCDONALD	1,125
KIRK PEARSON	300

FARMERS EMPLOYEES & AGENTS PAC

BARBARA BAILEY	500
BRADLEY BENSON	325
MARCUS BOLDT	500
MICHAEL CARRELL	825
BRUCE CHANDLER	300
DONALD COX	300
JEROME DELVIN	825
JAMES DUNN	300
WILLIAM EICKMEYER	300
TRACEY EIDE	600
LUKE ESSER	950
DENNIS FLANNIGAN	300
CHARLES BILL FROMHOLD	625
WILLIAM GRANT	300
PATRICIA HALE	500
BRIAN HATFIELD	500
JANEA HOLMQUIST	500
JAMES HONEYFORD	500
FRED JARRETT	300
STEPHEN JOHNSON	500
TIMOTHY KRIVANEK	300
PATRICIA LANTZ	300
JOHN DAVID MASTIN	825
MARK MILOSCIA	300
JEFFREY MORRIS	1,000
DANIEL NEWHOUSE	300
TOBY NIXON	300
ROBERT OKE	1,000
EDMUND ORCUTT	300
KIRK PEARSON	300
ERIK POULSEN	300
DAVID QUALL	1,000
AARON REARDON	825
DANIEL ROACH	825
PAMELA ROACH	300
SHARON SANTOS	300
MARK SCHOESLER	325
TIMOTHY SHELDON	300
MICHAEL WENSMAN	1,000
BEVERLY WOODS	500

FARMERS GROUP INC

JOHN AHERN	600
GARY ALEXANDER	600
BRADLEY BENSON	500
DALE BRANDLAND	500
JACK CAIRNES	800
THOMAS CAMPBELL	300
J MIKE COOPER	1,000
MARK DOUMIT	300
LUKE ESSER	300
DENNIS FLANNIGAN	300
CHARLES BILL FROMHOLD	300
BRIAN HATFIELD	500
FRED JARRETT	300
KAREN KEISER	300
LYNN KESSLER	800
JAMES MCINTIRE	600
THOMAS MIELKE	1,125
DAVID MORELL	300
TOBY NIXON	300
EDMUND ORCUTT	300
KIRK PEARSON	300
ERIC PETTIGREW	600
CHERYL PFLUG	300
MAHLON PRIEST	500
DAVID QUALL	300
LYNN SCHINDLER	500
DAVID SCHMIDT	500
MARK SCHOESLER	800
D BARRY SEHLIN	1,000
JANICE SHABRO	300
TIMOTHY SHELDON	800
GEOFFREY SIMPSON	500
JAMES WEST	1,000

FARMERS INSURANCE GROUP

MARCUS BOLDT	300
JAMES BUCK	800
ROGER BUSH	300
MICHAEL CARRELL	300
FRANK CHOPP	1,100
RICHARD DEBOLT	300
JEROME DELVIN	500
MARK DOUMIT	300
JAMES DUNN	300
DOUGLAS ERICKSEN	500
KEN JACOBSEN	300
STEVEN KIRBY	300
JOHNNY LOVICK	300
JOHN DAVID MASTIN	300
CATHY MCMORRIS	600
ERIK POULSEN	300
LYNN SCHINDLER	600
BEVERLY WOODS	300

Reverse Directory

The contributors included in the Reverse Directory are those individuals or organizations whose total of reported contributions to legislative candidates amounted to $1,000 or more and who were reported as contributors by at least three different candidates.

FERGUSON ELLEN

FRANK CHOPP	250
JUDITH CLIBBORN	200
DARLENE FAIRLEY	100
PATRICIA LANTZ	50
LAURA RUDERMAN	500
HELEN SOMMERS	250
PATRICK SULLIVAN	100
PATRICIA THIBAUDEAU	200
VELMA VELORIA	50
YVONNE WARD	200

FIRE SERVICES FUND OF WA

JACK CAIRNES	50
RICHARD DEBOLT	50
HANS DUNSHEE	100
GEORGIA GARDNER	350
JANEA HOLMQUIST	50
BROCK JACKLEY	50
PATRICIA LANTZ	50
JOYCE MULLIKEN	100
ROBERT OKE	50
DAVID SCHMIDT	150
JAMES WEST	100

FOWLER GREGORY J

DAVID ASHER	1,250
ROSS HUNTER	200
LAURA RUDERMAN	250

FOX KELLY

J MIKE COOPER	250
GREG MARKLEY	625
GEOFFREY SIMPSON	500

FRANK RUSSELL GROUP

DALE BRANDLAND	250
HANS DUNSHEE	1,125
TRACEY EIDE	250
LUKE ESSER	625
WILLIAM FINKBEINER	250
ROSA LEE FRANKLIN	100
GEORGIA GARDNER	250
PATRICIA HALE	250
JAMES HONEYFORD	200
KEN JACOBSEN	100
STEPHEN JOHNSON	250
KAREN KEISER	100
PHYLLIS KENNEY	250
JEANNE KOHL-WELLES	250
PATRICIA LANTZ	250
JOHN MCCOY	250
JOYCE MCDONALD	1,250
JOYCE MULLIKEN	100
ROBERT OKE	250
TIMOTHY SHELDON	250
PAULL SHIN	500
PATRICIA THIBAUDEAU	250
JAMES WEST	1,125

FRED MEYER STORES

THOMAS CAMPBELL	600
FRANK CHOPP	600
STEVEN CONWAY	600
TRACEY EIDE	600
PATRICIA HALE	600
JAMES HONEYFORD	600
KEN JACOBSEN	600
STEPHEN JOHNSON	600
DANIEL ADAM KLINE	600
CATHY MCMORRIS	600
ROBERT OKE	600
LAURA RUDERMAN	600
SHARON SANTOS	600
GEOFFREY SIMPSON	600
STEVEN VAN LUVEN	600
JAMES WEST	600

FRED MEYER/KROGER

ROGER BUSH	625
JACK CAIRNES	625
THOMAS CAMPBELL	625
JAMES DUNN	625
HANS DUNSHEE	1,250
BROCK JACKLEY	1,250
STEPHEN JOHNSON	625
JOHN MCCOY	1,250
ALLISTER O'BRIEN	500
DAVID SCHMIDT	1,250
JANICE SHABRO	625
TIMOTHY SHELDON	625
VELMA VELORIA	1,250
ALEX WOOD	625

FREDDIE'S CLUB

JEAN BERKEY	250
DENNIS FLANNIGAN	100
GEORGIA GARDNER	350
ERVIN HOGLUND	625
RANDY NICHOLS	100
CHERYL POTEBNYA	100
DAVID SCHMIDT	100

FRIENDS OF ADULT FAMILY HOMES

BRADLEY BENSON	100
THOMAS CAMPBELL	300
FRANK CHOPP	300
EILEEN CODY	600
JOHN DAVID MASTIN	300
MARY SKINNER	300
HELEN SOMMERS	300
PATRICIA THIBAUDEAU	300

Reverse Directory

The contributors included in the Reverse Directory are those individuals or organizations whose total of reported contributions to legislative candidates amounted to $1,000 or more and who were reported as contributors by at least three different candidates.

FUNERAL DIRECTORS PAC

BRADLEY BENSON	250
MARCUS BOLDT	250
JACK CAIRNES	250
MICHAEL CARRELL	250
BRUCE CHANDLER	250
BRIAN HATFIELD	250
ERVIN HOGLUND	250
JAMES HONEYFORD	250
STEPHEN JOHNSON	250
LYNN KESSLER	250
KELLI LINVILLE	250
CATHY MCMORRIS	250
MARK MILOSCIA	250
JOYCE MULLIKEN	250
PAMELA ROACH	250
DAVID SCHMIDT	250
MARK SCHOESLER	250
LEO VAN HOLLEBEKE	250
BEVERLY WOODS	250

GARTH GRETCHEN

DAVID ASHER	625
LAURA RUDERMAN	300
GEOFFREY SIMPSON	100

GEORGE DERUYTER & SONS DAIRY

FRANK CHOPP	500
JAMES HONEYFORD	500
ROBERT OKE	500

GEORGIA-PACIFIC

JOHN AHERN	600
GARY ALEXANDER	400
BARBARA BAILEY	300
JAMES BUCK	600
ROGER BUSH	600
JACK CAIRNES	600
BRUCE CHANDLER	600
JEROME DELVIN	250
MARK DOUMIT	600
JAMES DUNN	600
DOUGLAS ERICKSEN	800
LUKE ESSER	600
GEORGIA GARDNER	500
PATRICIA HALE	625
WILLIAM HINKLE	300
ERVIN HOGLUND	300
JAMES HONEYFORD	600
STEPHEN JOHNSON	600
KAREN KEISER	600
PATRICIA LANTZ	300
KELLI LINVILLE	1,200
JOYCE MCDONALD	600
JEFFREY MORRIS	600
TOBY NIXON	600
KIRK PEARSON	300
ERIK POULSEN	600
PAMELA ROACH	600
LAURA RUDERMAN	600
DAVID SCHMIDT	600
MARK SCHOESLER	300
D BARRY SEHLIN	600
JANICE SHABRO	300
TIMOTHY SHELDON	1,100
BRIAN JAMES SULLIVAN	600
GEORGANNE TALCOTT	400
LEO VAN HOLLEBEKE	300

GEORGIA-PACIFIC SHARED SERVICES

JAMES FERRELL	300
JOSHUA FREED	300
DANIEL KRISTIANSEN	300
WILLIAM MOORE	300
MICHAEL WENSMAN	400
JAMES WEST	600
BEVERLY WOODS	500

GILLESPIE THERESA

GEORGE AITON	625
BARBARA BAILEY	625
ELIZABETH BOOKSPAN	625
DALE BRANDLAND	625
JOSHUA FREED	625
TIMOTHY KRIVANEK	625
TOBY NIXON	625
ROBERT OKE	625
MAHLON PRIEST	625
DAVID SCHMIDT	625
LEO VAN HOLLEBEKE	625
MICHAEL WENSMAN	625

GLACIER NORTHWEST

EDWIN GLENN ANDERSON	300
BARBARA BAILEY	750
MARCUS BOLDT	300
DALE BRANDLAND	1,000
JAMES BUCK	500
ROGER BUSH	500
THOMAS CAMPBELL	200
MICHAEL CARRELL	300
J MIKE COOPER	300
MARK DOUMIT	800
WILLIAM EICKMEYER	250
DOUGLAS ERICKSEN	300
DENNIS FLANNIGAN	200
CHARLES BILL FROMHOLD	300
WILLIAM HINKLE	250
ERVIN HOGLUND	250
BROCK JACKLEY	300
STEPHEN JOHNSON	300
LYNN KESSLER	300
DANIEL KRISTIANSEN	250
TIMOTHY KRIVANEK	300
JAMES MOELLER	300
WILLIAM MOORE	625
DAVID MORELL	500
EDWARD MURRAY	300

Reverse Directory

The contributors included in the Reverse Directory are those individuals or organizations whose total of reported contributions to legislative candidates amounted to $1,000 or more and who were reported as contributors by at least three different candidates.

TOBY NIXON	300
ROBERT OKE	800
EDMUND ORCUTT	800
CHERYL PFLUG	300
MAHLON PRIEST	300
AARON REARDON	350
DANIEL ROACH	200
PAMELA ROACH	625
DAVID SCHMIDT	500
MARK SCHOESLER	300
D BARRY SEHLIN	300
JANICE SHABRO	200
TIMOTHY SHELDON	900
BRIAN JAMES SULLIVAN	600
ROBERT SUMP	400
GEORGANNE TALCOTT	300
LEO VAN HOLLEBEKE	800
JAMES WEST	500
BEVERLY WOODS	250

GLAXOSMITHKLINE

JOHN AHERN	200
GARY ALEXANDER	400
BARBARA BAILEY	350
BRADLEY BENSON	750
JAMES BUCK	550
ROGER BUSH	200
THOMAS CAMPBELL	550
FRANK CHOPP	600
EILEEN CODY	750
RICHARD DEBOLT	250
TRACEY EIDE	550
LUKE ESSER	200
CHARLES BILL FROMHOLD	250
JEFFREY GOMBOSKY	350
WILLIAM GRANT	350
PATRICIA HALE	600
ERVIN HOGLUND	350
JAMES HONEYFORD	250
KEN JACOBSEN	250
STEPHEN JOHNSON	600
RUTH LECOCQ KAGI	400
LYNN KESSLER	550
JEANNE KOHL-WELLES	200
JOHN DAVID MASTIN	350
JOYCE MCDONALD	400
CATHY MCMORRIS	350
ALLISTER O'BRIEN	400
ROBERT OKE	625
CHERYL PFLUG	350
DAVID QUALL	500
AARON REARDON	500
W PHILLIPS ROCKEFELLER	350
LAURA RUDERMAN	700
SHARON SANTOS	200
LYNN SCHINDLER	250
SHAY SCHUAL-BERKE	600
D BARRY SEHLIN	350
TIMOTHY SHELDON	350
PAULL SHIN	550
MARY SKINNER	550
HELEN SOMMERS	600
JAMES WEST	925

GOAL

GEORGE AITON	625
EDWARD MITCHELL	400
MAHLON PRIEST	200

GOLDENDALE ALUMINUM CO

EDWIN GLENN ANDERSON	100
LARRY CROUSE	200
JEROME DELVIN	200
DENNIS FLANNIGAN	100
GEORGIA GARDNER	200
JAMES HONEYFORD	1,114
STEPHEN JOHNSON	200
RUTH LECOCQ KAGI	100
KELLI LINVILLE	200
PAMELA ROACH	200
LAURA RUDERMAN	100
MARK SCHOESLER	200
TIMOTHY SHELDON	200
JAMES WEST	200
BEVERLY WOODS	200

GOLDMAN PETER

SHERRY APPLETON	500
DAVID ASHER	500
ERON BERG	500
FRANK CHOPP	625
LAURIE DOLAN	1,250
HANS DUNSHEE	625
JEANNE EDWARDS	500
GEORGIA GARDNER	500
KEN JACOBSEN	500
WILLIAM LABORDE	625
LAURA RUDERMAN	750
DAVID SEABROOK	1,000
GEOFFREY SIMPSON	500
DEB WALLACE	1,000

GOODE PAUL

EILEEN CODY	1,000
NATALIE REBER	1,000
LAURA RUDERMAN	1,225

GOODRICH CORP

JOHN AHERN	200
BARBARA BAILEY	200
BRADLEY BENSON	200
JEAN BERKEY	400
ELIZABETH BOOKSPAN	500
DALE BRANDLAND	900
JACK CAIRNES	200
MICHAEL CARRELL	200
FRANK CHOPP	300
JAMES CLEMENTS	300
STEVEN CONWAY	400
J MIKE COOPER	300

Reverse Directory

The contributors included in the Reverse Directory are those individuals or organizations whose total of reported contributions to legislative candidates amounted to $1,000 or more and who were reported as contributors by at least three different candidates.

HANS DUNSHEE	300
DOUGLAS ERICKSEN	200
PHILIP FORTUNATO	700
JEFFREY GOMBOSKY	400
ERVIN HOGLUND	900
BROCK JACKLEY	200
STEPHEN JOHNSON	400
DANIEL KRISTIANSEN	700
JOHNNY LOVICK	300
WILLIAM MOORE	500
DAVID MORELL	250
JEFFREY MORRIS	300
TOBY NIXON	400
ROBERT OKE	500
EDMUND ORCUTT	450
KIRK PEARSON	200
AARON REARDON	700
SHARON SANTOS	300
DAVID SCHMIDT	800
PAULL SHIN	300
BRIAN JAMES SULLIVAN	300
MICHAEL WENSMAN	200
JAMES WEST	400
BEVERLY WOODS	200

GORIN RALPH E

SHERRY APPLETON	100
DAVID ASHER	1,225
MARALYN CHASE	250
JUDITH CLIBBORN	250
KATRINA CULP LADOPOULOS	100
PHILLIP DOERFLEIN	200
LAURIE DOLAN	250
HANS DUNSHEE	200
CONSTANCE ESPE	250
GEORGIA GARDNER	500
ROSS HUNTER	250
J JOSEPH MCDERMOTT	100
JAMES MOELLER	200
EDWARD MURRAY	250
ERIC PETTIGREW	150
LAURA RUDERMAN	1,250
LOREN SKAGGS	200
DAVID UPTHEGROVE	700
YVONNE WARD	150

GOW JEFFERY

GEORGE AITON	1,125
DAVID SCHMIDT	625
MICHAEL WENSMAN	600

GRAYS HARBOR DEMO CENT COMM

MARK DOUMIT	500
WILLIAM EICKMEYER	500
KATHRYN HAIGH	500
BRIAN HATFIELD	500
WILLIAM THOMAS	1,000

GREENBERG MARK

THOMAS CAMPBELL	100
MARALYN CHASE	100
J MIKE COOPER	100
DOUGLAS ERICKSEN	100
JEFFREY GOMBOSKY	200
ERVIN HOGLUND	100
BROCK JACKLEY	100
KELLI LINVILLE	100
MARK MILOSCIA	100
JEFFREY MORRIS	100
TIMOTHY SHELDON	100
MICHAEL WENSMAN	100

GREENSTREET PATRICIA

ERON BERG	250
PHILLIP DOERFLEIN	80
JEANNE EDWARDS	80
ZACHARY HUDGINS	100
PATRICIA LANTZ	80
JOHNNY LOVICK	80
MARK MILOSCIA	80
DAWN MORRELL	250
BETTY RINGLEE	80
LAURA RUDERMAN	80

GRIFFIN GROUP

EDWIN GLENN ANDERSON	300
MICHAEL ARMSTRONG	300
JACK CAIRNES	300
HANS DUNSHEE	300
CHARLES BILL FROMHOLD	300
GEORGIA GARDNER	300
PATRICIA HALE	300
BRIAN HATFIELD	300
STEPHEN JOHNSON	600
LYNN KESSLER	300
CATHY MCMORRIS	600
EDWARD MURRAY	600
ROBERT OKE	600
DANIEL ROACH	300
PAMELA ROACH	600
MARK SCHOESLER	300
HELEN SOMMERS	300

GUN OWNERS ACTION LEAGUE OF WA

JOHN AHERN	900
GEORGE AITON	500
GARY ALEXANDER	100
BARBARA BAILEY	600
DANIEL BARTOLOVIC	50
RUTH BENNETT	50
BRADLEY BENSON	50
MARCUS BOLDT	50
ELIZABETH BOOKSPAN	400
DALE BRANDLAND	900
JAMES BUCK	625
ROGER BUSH	100

Reverse Directory

The contributors included in the Reverse Directory are those individuals or organizations whose total of reported contributions to legislative candidates amounted to $1,000 or more and who were reported as contributors by at least three different candidates.

JACK CAIRNES	900
THOMAS CAMPBELL	200
MICHAEL CARRELL	1,250
BRUCE CHANDLER	50
JAMES CLEMENTS	100
GLENN COGGESHELL	50
CARY CONDOTTA	200
STEVEN CONWAY	50
LARRY CROUSE	50
RICHARD DEBOLT	625
JEROME DELVIN	100
MARK DOUMIT	50
JAMES DUNN	900
WILLIAM EICKMEYER	50
DOUGLAS ERICKSEN	100
LUKE ESSER	625
JAMES FERRELL	600
WILLIAM FINKBEINER	100
PHILIP FORTUNATO	600
JOSHUA FREED	450
RUTH GIBBS	50
LARRY GILBERT	50
EUGENE GOLDSMITH	200
PATRICIA HALE	625
BRIAN HATFIELD	50
WILLIAM HINKLE	50
ERVIN HOGLUND	600
JANEA HOLMQUIST	200
JAMES HONEYFORD	625
BROCK JACKLEY	675
STEPHEN JOHNSON	1,250
JEFFREY KNOX	1,125
DANIEL KRISTIANSEN	400
DONALD LARGE	100
GREGORY LEMKE	50
JOHN DAVID MASTIN	625
JOYCE MCDONALD	200
CATHY MCMORRIS	625
THOMAS MIELKE	100
WILLIAM MOORE	600
DAVID MORELL	450
HARRY BOB MORTON	100
JOYCE MULLIKEN	200
DANIEL NEWHOUSE	200
RANDY NICHOLS	600
TOBY NIXON	600
ROBERT OKE	725
JOHN OLSON	50
EDMUND ORCUTT	900
KIRK PEARSON	100
BARBARA PETERSON	50
CHERYL POTEBNYA	50
MAHLON PRIEST	400
DAVID QUALL	50
ROBERT RANSOM	50
DANIEL ROACH	1,250
PAMELA ROACH	1,250
LYNN SCHINDLER	100
DAVID SCHMIDT	900
MARK SCHOESLER	100
D BARRY SEHLIN	100
JANICE SHABRO	100
TIMOTHY SHELDON	100
MARY SKINNER	50
MICHAEL SMITH	50
ROBERT SUMP	100
GEORGANNE TALCOTT	100
JEFFREY THORP	50
LEO VAN HOLLEBEKE	450
MICHAEL WENSMAN	400
JAMES WEST	625
BEVERLY WOODS	1,025

HAMPTON AFFILIATES

FRANK CHOPP	500
KELLI LINVILLE	500
ROBERT OKE	500

HAMPTON RESOURCES INC

DALE BRANDLAND	500
KEN JACOBSEN	500
DANIEL KRISTIANSEN	500
JAMES MOELLER	500
AARON REARDON	500
ROBERT SUMP	500

HARNISH GROUP INC

DALE BRANDLAND	625
JAMES CLEMENTS	625
JEROME DELVIN	300
LUKE ESSER	300
PHILIP FORTUNATO	300
JOSHUA FREED	625
WILLIAM HINKLE	300
STEPHEN JOHNSON	300
JOHN DAVID MASTIN	300
CATHY MCMORRIS	625
MARK SCHOESLER	300
D BARRY SEHLIN	625
JAMES WEST	625

HAROLD LEMAY ENTERPRISES

JOHN AHERN	300
MICHAEL ARMSTRONG	200
BARBARA BAILEY	400
JAMES BUCK	500
JACK CAIRNES	600
MICHAEL CARRELL	250
FRANK CHOPP	500
STEVEN CONWAY	400
DONALD COX	200
JEANNIE DARNEILLE	200
RICHARD DEBOLT	850
MARK DOUMIT	300
WILLIAM EICKMEYER	100
TRACEY EIDE	600
DOUGLAS ERICKSEN	200
LUKE ESSER	600
DENNIS FLANNIGAN	400
CHARLES BILL FROMHOLD	200
JEFFREY GOMBOSKY	100
PATRICIA HALE	200
SHIRLEY HANKINS	400
BRIAN HATFIELD	300

Reverse Directory

The contributors included in the Reverse Directory are those individuals or organizations whose total of reported contributions to legislative candidates amounted to $1,000 or more and who were reported as contributors by at least three different candidates.

JANEA HOLMQUIST	200
ZACHARY HUDGINS	100
KEN JACOBSEN	200
RUTH LECOCQ KAGI	400
STEVEN KIRBY	200
TIMOTHY KRIVANEK	500
PATRICIA LANTZ	400
JOYCE MCDONALD	350
MARK MILOSCIA	250
DAVID MORELL	400
JEFFREY MORRIS	200
JOYCE MULLIKEN	200
DANIEL NEWHOUSE	200
TOBY NIXON	200
ALLISTER O'BRIEN	400
ROBERT OKE	250
EDMUND ORCUTT	200
ERIK POULSEN	200
AARON REARDON	200
DANIEL ROACH	200
PAMELA ROACH	200
LAURA RUDERMAN	300
DAVID SCHMIDT	100
MARK SCHOESLER	200
D BARRY SEHLIN	200
JANICE SHABRO	450
TIMOTHY SHELDON	375
BRIAN JAMES SULLIVAN	800
GEORGANNE TALCOTT	250
BEVERLY WOODS	452

HARRY TRUMAN FUND

SHERRY APPLETON	1,250
DAVID ASHER	1,250
ERON BERG	1,250
JAMES BOYLE	1,250
MARALYN CHASE	1,250
FRANK CHOPP	625
JUDITH CLIBBORN	625
SHEILA ANN COLLINS	1,250
MICHAEL CONNOR	625
STEVEN CONWAY	625
MARY LOU DICKERSON	625
MARK DOUMIT	625
HANS DUNSHEE	1,250
JEANNE EDWARDS	1,250
WILLIAM EICKMEYER	625
CONSTANCE ESPE	625
CHARLES BILL FROMHOLD	625
JEFFREY GOMBOSKY	625
WILLIAM GRANT	625
KATHRYN HAIGH	625
BRIAN HATFIELD	625
ROSS HUNTER	1,250
BROCK JACKLEY	1,250
LYNN KESSLER	625
STEVEN KIRBY	625
PATRICIA LANTZ	1,250
KELLI LINVILLE	625
JOHNNY LOVICK	1,250
GREG MARKLEY	1,250
J JOSEPH MCDERMOTT	625
JAMES MCINTIRE	625
MARK MILOSCIA	1,250
DAWN MORRELL	1,250
EDWARD MURRAY	625
LAWRENCE NELSON	625
ALLISTER O'BRIEN	1,250
ROBERT QUARTERMAN	1,250
DARRELL REECK	625
W PHILLIPS ROCKEFELLER	1,250
LAURA RUDERMAN	1,250
DAVID SEABROOK	1,250
GEOFFREY SIMPSON	1,250
LOREN SKAGGS	625
HELEN SOMMERS	625
PATRICK SULLIVAN	1,250
DAVID UPTHEGROVE	625
VELMA VELORIA	625
DEB WALLACE	1,250

HATEM HASSAN

MARY LOU DICKERSON	600
PATRICIA LANTZ	600
JOHNNY LOVICK	600
LAURA RUDERMAN	600

HATEM YASER

MARY LOU DICKERSON	600
PATRICIA LANTZ	600
JOHNNY LOVICK	600
LAURA RUDERMAN	600
GEORGANNE TALCOTT	600

HEIDORN GEORGE

DAVID ASHER	1,250
ERON BERG	1,250
JUDITH CLIBBORN	625
LAURIE DOLAN	625
HANS DUNSHEE	625
ZACHARY HUDGINS	250
ROSS HUNTER	1,250
DAWN MORRELL	1,250
NATALIE REBER	625
LAURA RUDERMAN	1,250
GEOFFREY SIMPSON	625
LOREN SKAGGS	1,250
PATRICK SULLIVAN	1,250
DEB WALLACE	625
YVONNE WARD	1,250

HEMPHILL THOMAS & BARBARA

LOIS MCMAHAN	800
ROBERT OKE	100
BEVERLY WOODS	100

HENNESSY JOHN J

EDWIN GLENN ANDERSON	625
TOBY NIXON	300

Reverse Directory

The contributors included in the Reverse Directory are those individuals or organizations whose total of reported contributions to legislative candidates amounted to $1,000 or more and who were reported as contributors by at least three different candidates.

CHERYL PFLUG	625

HEWLETT PACKARD

EDWIN GLENN ANDERSON	600
BARBARA BAILEY	625
MARCUS BOLDT	625
FRANK CHOPP	625
DONALD COX	625
JAMES DUNN	625
WILLIAM FINKBEINER	625
CHARLES BILL FROMHOLD	600
KATHRYN HAIGH	625
PATRICIA HALE	625
ERVIN HOGLUND	625
JANEA HOLMQUIST	1,250
KEN JACOBSEN	625
STEPHEN JOHNSON	1,250
PHYLLIS KENNEY	625
LYNN KESSLER	625
TIMOTHY KRIVANEK	625
PATRICIA LANTZ	625
KELLI LINVILLE	625
JOHN DAVID MASTIN	625
CATHY MCMORRIS	625
THOMAS MIELKE	625
JAMES MOELLER	625
JEFFREY MORRIS	1,200
EDWARD MURRAY	1,200
ROBERT OKE	625
EDMUND ORCUTT	625
AARON REARDON	625
CATHERINE RICH-DANIELS	625
D BARRY SEHLIN	600
TIMOTHY SHELDON	1,225
HELEN SOMMERS	600
GEORGANNE TALCOTT	625
JAMES WEST	600

HIME NORMAN

GEORGE AITON	490
ELIZABETH BOOKSPAN	235
LUKE ESSER	350
LEO VAN HOLLEBEKE	80

HLR SERVICE CORP

BRADLEY BENSON	625
EILEEN CODY	300
MARK DOUMIT	250
LUKE ESSER	500
JEFFREY GOMBOSKY	500
BRIAN HATFIELD	500
ERVIN HOGLUND	500
JEFFREY MORRIS	500
CHERYL PFLUG	500
ERIK POULSEN	500
AARON REARDON	500
LAURA RUDERMAN	1,125
D BARRY SEHLIN	625

HOLLAND AMERICA LINE WESTOURS INC

JOHN AHERN	500
GEORGE AITON	250
GARY ALEXANDER	300
EDWIN GLENN ANDERSON	250
MICHAEL ARMSTRONG	250
BARBARA BAILEY	250
BRADLEY BENSON	500
MARCUS BOLDT	250
DALE BRANDLAND	625
JAMES BUCK	625
ROGER BUSH	500
JACK CAIRNES	250
THOMAS CAMPBELL	250
BRUCE CHANDLER	250
MARALYN CHASE	250
FRANK CHOPP	625
CHERYL CHOW	250
JAMES CLEMENTS	250
CARY CONDOTTA	250
STEVEN CONWAY	250
J MIKE COOPER	250
RICHARD DEBOLT	625
MARK DOUMIT	500
JAMES DUNN	250
DOUGLAS ERICKSEN	250
LUKE ESSER	875
WILLIAM FINKBEINER	250
CHARLES BILL FROMHOLD	500
JEFFREY GOMBOSKY	300
WILLIAM GRANT	250
SHIRLEY HANKINS	250
BRIAN HATFIELD	500
WILLIAM HINKLE	250
JAMES HONEYFORD	250
BROCK JACKLEY	500
KEN JACOBSEN	250
FRED JARRETT	625
STEPHEN JOHNSON	875
LYNN KESSLER	625
DANIEL KRISTIANSEN	250
JOHN DAVID MASTIN	625
JOYCE MCDONALD	250
JAMES MCINTIRE	250
CATHY MCMORRIS	250
THOMAS MIELKE	250
JEFFREY MORRIS	250
JOYCE MULLIKEN	250
TOBY NIXON	250
ROBERT OKE	875
KIRK PEARSON	500
ERIK POULSEN	500
MAHLON PRIEST	250
AARON REARDON	250
DANIEL ROACH	500
PAMELA ROACH	875
LAURA RUDERMAN	250
SHARON SANTOS	500
DAVID SCHMIDT	625
SHAY SCHUAL-BERKE	250
D BARRY SEHLIN	625
JANICE SHABRO	250
TIMOTHY SHELDON	875
PAULL SHIN	250
HELEN SOMMERS	625

Reverse Directory

The contributors included in the Reverse Directory are those individuals or organizations whose total of reported contributions to legislative candidates amounted to $1,000 or more and who were reported as contributors by at least three different candidates.

BRIAN JAMES SULLIVAN	250
RODNEY TOM	250
DAVID UPTHEGROVE	250
STEVEN VAN LUVEN	250
VELMA VELORIA	250
MICHAEL WENSMAN	250
JAMES WEST	1,250

HOME ATTENDANT CARE INC

JAMES BOYLE	600
GEORGIA GARDNER	600
KELLI LINVILLE	600

HOME CARE PAC

FRANK CHOPP	200
JAMES CLEMENTS	200
EILEEN CODY	200
JEANNIE DARNEILLE	200
MARY LOU DICKERSON	400
MARK DOUMIT	200
JEFFREY GOMBOSKY	200
BRIAN HATFIELD	200
LYNN KESSLER	200
ERIK POULSEN	200
W PHILLIPS ROCKEFELLER	150
LAURA RUDERMAN	350
SHAY SCHUAL-BERKE	200
MARY SKINNER	200
HELEN SOMMERS	200
PATRICIA THIBAUDEAU	200

HOP PAC

JAMES CLEMENTS	250
HANS DUNSHEE	500
WILLIAM HINKLE	150
JANEA HOLMQUIST	200
JAMES HONEYFORD	150
JOYCE MULLIKEN	100

HORT PAC

JOHN AHERN	625
JACK CAIRNES	625
BRUCE CHANDLER	500
JAMES CLEMENTS	500
JAMES DUNN	625
WILLIAM HINKLE	625
JANEA HOLMQUIST	1,250
TOBY NIXON	625
EDMUND ORCUTT	625
BEVERLY WOODS	625

HOUSE DEMO CAUCUS CAMP COMM

SHERRY APPLETON	5,060
DAVID ASHER	25,338
ERON BERG	15,377
JEAN BERKEY	30
JAMES BOYLE	1,060
MARALYN CHASE	30
CHERYL CHOW	60
ELIZABETH CLARK	30
JUDITH CLIBBORN	39,271
EILEEN CODY	30
SHEILA ANN COLLINS	12,239
MICHAEL CONNOR	499
STEVEN CONWAY	30
J MIKE COOPER	30
MICHELE COTNER	30
WILLIAM CREGO	30
MARY LOU DICKERSON	60
PHILLIP DOERFLEIN	7,000
LAURIE DOLAN	9,000
MARK DOUMIT	30
HANS DUNSHEE	15,321
JEANNE EDWARDS	34,480
WILLIAM EICKMEYER	30
DENNIS FLANNIGAN	60
CHARLES BILL FROMHOLD	30
WILLIAM GRANT	30
KATHRYN HAIGH	30
BRIAN HATFIELD	30
SAMUEL HUNT	30
ROSS HUNTER	30,496
BROCK JACKLEY	36,750
PHYLLIS KENNEY	30
LYNN KESSLER	30
WILLIAM LABORDE	60
PATRICIA LANTZ	12,780
KELLI LINVILLE	1,030
JOHNNY LOVICK	12,052
DYLAN MALONE	60
GREG MARKLEY	33,441
JANIS MARTIN	30
JOHN MCCOY	27,560
J JOSEPH MCDERMOTT	30
JAMES MCINTIRE	30
MARK MILOSCIA	16,567
JAMES MOELLER	2,350
DAWN MORRELL	42,215
JEFFREY MORRIS	30
EDWARD MURRAY	30
LAWRENCE NELSON	675
ALLISTER O'BRIEN	412
JOHN PAINTER	30
NANCY PEASE-HOGAN	30
ERIC PETTIGREW	60
ROBERT QUARTERMAN	1,193
DARRELL REECK	60
CATHERINE RICH-DANIELS	2,350
W PHILLIPS ROCKEFELLER	30
SANDRA ROMERO	30
LAURA RUDERMAN	12,280
SHARON SANTOS	30
SHAY SCHUAL-BERKE	30
DAVID SEABROOK	10,934
GEOFFREY SIMPSON	34,342
LOREN SKAGGS	30
HELEN SOMMERS	60
BRIAN JAMES SULLIVAN	60
PATRICK SULLIVAN	23,679
ANGELA TOUSSAINT	60
DAVID UPTHEGROVE	30

Reverse Directory

The contributors included in the Reverse Directory are those individuals or organizations whose total of reported contributions to legislative candidates amounted to $1,000 or more and who were reported as contributors by at least three different candidates.

ROGER VALDEZ	60
VELMA VELORIA	30
DEB WALLACE	21,529
ALEX WOOD	30

HOUSE REPUB ORG COMM

JOHN AHERN	5,000
GEORGE AITON	38,000
STEVE ALTICK	175
BARBARA BAILEY	25,550
ELIZABETH BOOKSPAN	34,530
JAMES DUNN	50
JAMES FERRELL	7,878
PHILIP FORTUNATO	29,162
JOSHUA FREED	43,019
ERVIN HOGLUND	21,720
JANEA HOLMQUIST	10,000
MICHAEL KAYSER	2,500
DANIEL KRISTIANSEN	400
TIMOTHY KRIVANEK	20,000
DONALD LARGE	14,000
LOIS MCMAHAN	32,686
EDWARD MITCHELL	8,028
DAVID MORELL	20,000
DANIEL NEWHOUSE	3,063
RANDY NICHOLS	25,000
TOBY NIXON	4,000
EDMUND ORCUTT	27,000
MAHLON PRIEST	26,963
BRENT SAMODUROV	2,871
JANICE SHABRO	203
RODNEY TOM	3,606
LEO VAN HOLLEBEKE	19,430
DONAVON VLIEGER	625
PAUL WAADEVIG	8,260
MICHAEL WENSMAN	50
BEVERLY WOODS	50

HOUSEHOLD

EDWIN GLENN ANDERSON	1,225
BRADLEY BENSON	1,225
JAMES BUCK	625
JACK CAIRNES	625
THOMAS CAMPBELL	625
MICHAEL CARRELL	625
J MIKE COOPER	625
LUKE ESSER	1,225
WILLIAM GRANT	625
JANEA HOLMQUIST	625
ZACHARY HUDGINS	625
LYNN KESSLER	625
JOHN DAVID MASTIN	625
JAMES MCINTIRE	625
CATHY MCMORRIS	625
THOMAS MIELKE	625
MARK MILOSCIA	625
DAVID QUALL	625
AARON REARDON	625
DANIEL ROACH	600
SHARON SANTOS	1,225
DAVID SCHMIDT	625
TIMOTHY SHELDON	625
GEOFFREY SIMPSON	625
JAMES WEST	600

HOUSEHOLD FINANCIAL

JAMES BUCK	600
ROGER BUSH	600
JACK CAIRNES	600
THOMAS CAMPBELL	600
MICHAEL CARRELL	600
FRANK CHOPP	600
DOUGLAS ERICKSEN	600
WILLIAM FINKBEINER	600
BRIAN HATFIELD	600
LYNN KESSLER	600
SANDRA ROMERO	600
MARK SCHOESLER	600

HOUSEHOLD INTL

CATHY MCMORRIS	600
DAVID QUALL	600
PAMELA ROACH	625
MARK SCHOESLER	625
TIMOTHY SHELDON	600
GEOFFREY SIMPSON	600
JAMES WEST	575

HUGHES & ASSOC

CHARLES BILL FROMHOLD	150
KEVIN GROSSMAN	100
JEANNE KOHL-WELLES	150
EDWARD MURRAY	150
KIRK PEARSON	100
AARON REARDON	200
DAVID SCHMIDT	100
D BARRY SEHLIN	150
DAVID UPTHEGROVE	100

HUGHES KEVIN

JOHN AHERN	50
BRADLEY BENSON	50
LUKE ESSER	250
SAMUEL HUNT	100
JOHNNY LOVICK	100
JAMES MCINTIRE	100
JEFFREY MORRIS	150
KIRK PEARSON	100
ERIK POULSEN	100
LAURA RUDERMAN	100
SHAY SCHUAL-BERKE	300
HELEN SOMMERS	150

HUMAN LIFE PAC

JACK CAIRNES	300
ERVIN HOGLUND	300
DANIEL KRISTIANSEN	300

Reverse Directory

The contributors included in the Reverse Directory are those individuals or organizations whose total of reported contributions to legislative candidates amounted to $1,000 or more and who were reported as contributors by at least three different candidates.

WILLIAM MOORE	300
EDMUND ORCUTT	300
PAMELA ROACH	500

HUMAN SERVICES & HOUSING NOW

SHERRY APPLETON	1,000
DAVID ASHER	1,000
ERON BERG	1,000
JUDITH CLIBBORN	375
SHEILA ANN COLLINS	625
HANS DUNSHEE	1,125
JEANNE EDWARDS	1,125
TAMRA HALL	625
ROSS HUNTER	625
PATRICIA LANTZ	625
JOHN MCCOY	625
ALLISTER O'BRIEN	1,125
GEOFFREY SIMPSON	625
STEVEN VAN LUVEN	625
YVONNE WARD	625

HUMANE USA PAC

SHERRY APPLETON	350
JUDITH CLIBBORN	200
HANS DUNSHEE	625
JEANNE EDWARDS	200
WILLIAM LABORDE	500
PATRICIA LANTZ	200
MARK MILOSCIA	300
ALLISTER O'BRIEN	200
LAURA RUDERMAN	300
GEOFFREY SIMPSON	1,250
PATRICK SULLIVAN	1,250
DAVID UPTHEGROVE	625

HUNTERS HERITAGE COUNCIL PAC

JOHN AHERN	100
GEORGE AITON	550
GARY ALEXANDER	100
MICHAEL ARMSTRONG	100
BARBARA BAILEY	300
ELIZABETH BOOKSPAN	400
JAMES BUCK	100
ROGER BUSH	100
JACK CAIRNES	1,250
JAMES CLEMENTS	100
DONALD COX	625
MARK DOUMIT	250
WILLIAM EICKMEYER	100
JAMES FERRELL	350
PHILIP FORTUNATO	150
JOSHUA FREED	325
CHARLES BILL FROMHOLD	100
BRIAN HATFIELD	100
ERVIN HOGLUND	875
JANEA HOLMQUIST	200
JAMES HONEYFORD	100
BROCK JACKLEY	300
KEN JACOBSEN	250
LYNN KESSLER	100
JEFFREY KNOX	1,250
TIMOTHY KRIVANEK	625
KELLI LINVILLE	150
CATHY MCMORRIS	100
EDWARD MITCHELL	150
DAVID MORELL	250
HARRY BOB MORTON	100
DANIEL NEWHOUSE	100
RANDY NICHOLS	200
EDMUND ORCUTT	875
KIRK PEARSON	250
CHERYL PFLUG	100
DAVID QUALL	100
PAMELA ROACH	200
MARK SCHOESLER	350
D BARRY SEHLIN	100
JANICE SHABRO	100
ROBERT SUMP	250
LEO VAN HOLLEBEKE	950
JAMES WEST	100

IAFF LOCAL 1760

J MIKE COOPER	625
DAVID SEABROOK	825
GEOFFREY SIMPSON	625

IAFF LOCAL 2024

J MIKE COOPER	625
TRACEY EIDE	1,250
MARK MILOSCIA	1,250
DAVID SEABROOK	1,250
GEOFFREY SIMPSON	625

IAFF LOCAL 2878

DAVID ASHER	600
J MIKE COOPER	600
LAURA RUDERMAN	600
DAVID SEABROOK	600
GEOFFREY SIMPSON	600

IAFF LOCAL 29

TONY BAMONTE	625
SHEILA ANN COLLINS	1,250
J MIKE COOPER	1,250
JEFFREY GOMBOSKY	625
GREG MARKLEY	1,250
DAVID SEABROOK	1,250
GEOFFREY SIMPSON	1,250
JAMES WEST	1,100

IAFF LOCAL 2919

J MIKE COOPER	625
GREG MARKLEY	1,250
SHAY SCHUAL-BERKE	625
DAVID SEABROOK	500

Reverse Directory

The contributors included in the Reverse Directory are those individuals or organizations whose total of reported contributions to legislative candidates amounted to $1,000 or more and who were reported as contributors by at least three different candidates.

GEOFFREY SIMPSON	1,225
DAVID UPTHEGROVE	400

IAFF LOCAL 726

J MIKE COOPER	625
LAURIE DOLAN	100
DAWN MORRELL	200
LAWRENCE NELSON	100
DAVID SEABROOK	1,225
GEOFFREY SIMPSON	1,125

IAPAC

EDWIN GLENN ANDERSON	400
STEVEN VAN LUVEN	400
VELMA VELORIA	400

IBEW

EILEEN CODY	600
ROSS HUNTER	400
DANIEL ADAM KLINE	500
STEVEN VAN LUVEN	600

IBEW LOCAL 191

ERON BERG	500
MARALYN CHASE	625
J MIKE COOPER	725
PHILLIP DOERFLEIN	1,125
LAURIE DOLAN	500
HANS DUNSHEE	1,225
JEANNE EDWARDS	1,125
GEORGIA GARDNER	1,200
KAREN KEISER	400
JOHNNY LOVICK	1,225
GREG MARKLEY	500
JOHN MCCOY	1,125
ALLISTER O'BRIEN	500
PAULL SHIN	300
GEOFFREY SIMPSON	500
BRIAN JAMES SULLIVAN	600
PATRICK SULLIVAN	500

IBEW LOCAL 46

SHERRY APPLETON	800
DAVID ASHER	400
ERON BERG	600
REBECCA CLARK	300
JUDITH CLIBBORN	400
STEVEN CONWAY	300
J MIKE COOPER	100
MARY LOU DICKERSON	100
PHILLIP DOERFLEIN	600
LAURIE DOLAN	600
HANS DUNSHEE	150
JEANNE EDWARDS	400
GEORGIA GARDNER	600
BROCK JACKLEY	400
DEBORAH JACOBSON	500
KAREN KEISER	300
PATRICIA LANTZ	400
JOHNNY LOVICK	300
GREG MARKLEY	400
DAWN MORRELL	400
ALLISTER O'BRIEN	400
LAURA RUDERMAN	400
DAVID SEABROOK	400
GEOFFREY SIMPSON	300
PATRICK SULLIVAN	600
DEB WALLACE	400

IBEW LOCAL 483 PAC

AUDREY CHASE	300
STEVEN CONWAY	100
DENNIS FLANNIGAN	300
ROSA LEE FRANKLIN	100
TAMRA HALL	300
STEVEN KIRBY	100
WILLIAM LABORDE	300
DAWN MORRELL	600
NANCY PEASE-HOGAN	537
DEBORAH SRAIL	300

IBEW LOCAL 77 PAC

JOHN AHERN	150
GARY ALEXANDER	150
SHERRY APPLETON	1,100
MICHAEL ARMSTRONG	150
DAVID ASHER	1,100
TONY BAMONTE	1,100
BRADLEY BENSON	150
ERON BERG	1,100
JEAN BERKEY	1,100
JAMES BOYLE	1,100
JAMES BUCK	150
ROGER BUSH	150
JACK CAIRNES	150
THOMAS CAMPBELL	1,100
MICHAEL CARRELL	150
BRUCE CHANDLER	200
MARALYN CHASE	1,100
FRANK CHOPP	1,100
ELIZABETH CLARK	1,100
REBECCA CLARK	200
JUDITH CLIBBORN	1,100
EILEEN CODY	500
SHEILA ANN COLLINS	1,100
MICHAEL CONNOR	600
STEVEN CONWAY	1,100
J MIKE COOPER	1,100
WILLIAM CREGO	1,100
LARRY CROUSE	1,100
JEANNIE DARNEILLE	500
RICHARD DEBOLT	150
JEROME DELVIN	150
MARY LOU DICKERSON	1,100
PHILLIP DOERFLEIN	1,100
LAURIE DOLAN	1,100
MARK DOUMIT	1,100
HANS DUNSHEE	500

Reverse Directory

The contributors included in the Reverse Directory are those individuals or organizations whose total of reported contributions to legislative candidates amounted to $1,000 or more and who were reported as contributors by at least three different candidates.

JEANNE EDWARDS	1,100
WILLIAM EICKMEYER	1,225
TRACEY EIDE	1,100
DOUGLAS ERICKSEN	150
CAROLYN ESLICK	600
DARLENE FAIRLEY	1,100
WILLIAM FINKBEINER	600
ROSA LEE FRANKLIN	1,100
CHARLES BILL FROMHOLD	1,100
GEORGIA GARDNER	1,100
JEFFREY GOMBOSKY	1,100
WILLIAM GRANT	1,100
KATHRYN HAIGH	1,225
TAMRA HALL	600
SHIRLEY HANKINS	1,100
BRIAN HATFIELD	1,100
ZACHARY HUDGINS	1,100
SAMUEL HUNT	1,100
ROSS HUNTER	1,100
BROCK JACKLEY	1,100
KEN JACOBSEN	1,100
DEBORAH JACOBSON	750
FRED JARRETT	150
RUTH LECOCQ KAGI	1,100
KAREN KEISER	1,100
PHYLLIS KENNEY	1,200
LYNN KESSLER	1,100
STEVEN KIRBY	1,100
DANIEL ADAM KLINE	600
JEANNE KOHL-WELLES	1,100
PATRICIA LANTZ	1,100
KELLI LINVILLE	1,100
JOHNNY LOVICK	1,100
JOHN DAVID MASTIN	150
JOHN MCCOY	1,100
RONALD MCCOY	600
J JOSEPH MCDERMOTT	1,100
JAMES MCINTIRE	1,100
CATHY MCMORRIS	150
MARK MILOSCIA	600
JAMES MOELLER	1,100
DAWN MORRELL	1,100
JEFFREY MORRIS	1,100
EDWARD MURRAY	1,100
ALLISTER O'BRIEN	1,100
EDMUND ORCUTT	150
KIRK PEARSON	150
ERIC PETTIGREW	1,100
ERIK POULSEN	1,100
DAVID QUALL	1,100
AARON REARDON	1,100
DANIEL ROACH	150
W PHILLIPS ROCKEFELLER	1,100
SANDRA ROMERO	1,100
LAURA RUDERMAN	1,100
SHARON SANTOS	1,100
LYNN SCHINDLER	150
DAVID SCHMIDT	150
SHAY SCHUAL-BERKE	500
DAVID SEABROOK	1,100
D BARRY SEHLIN	150
PAULL SHIN	1,100
GEOFFREY SIMPSON	1,100
HELEN SOMMERS	1,100
DEBORAH SRAIL	1,100
BRIAN JAMES SULLIVAN	1,100
PATRICK SULLIVAN	1,100
ROBERT SUMP	150
GEORGANNE TALCOTT	150
PATRICIA THIBAUDEAU	1,100
WILLIAM THOMAS	1,100
DAVID UPTHEGROVE	1,100
VELMA VELORIA	1,600
DEB WALLACE	1,100
YVONNE WARD	1,100
ALEX WOOD	1,100

IFPTE

DARLENE FAIRLEY	200
SAMUEL HUNT	200
KEN JACOBSEN	200
DANIEL ADAM KLINE	200
SHAY SCHUAL-BERKE	200
DAVID UPTHEGROVE	200
STEVEN VAN LUVEN	200

IFPTE LOCAL 17

SHERRY APPLETON	200
JEAN BERKEY	200
THOMAS CAMPBELL	200
MARALYN CHASE	200
FRANK CHOPP	200
JUDITH CLIBBORN	200
EILEEN CODY	200
STEVEN CONWAY	200
J MIKE COOPER	200
JEANNIE DARNEILLE	200
PHILLIP DOERFLEIN	200
LAURIE DOLAN	200
MARK DOUMIT	200
HANS DUNSHEE	200
JEANNE EDWARDS	200
WILLIAM EICKMEYER	200
TRACEY EIDE	200
ROSA LEE FRANKLIN	200
CHARLES BILL FROMHOLD	200
GEORGIA GARDNER	200
JEFFREY GOMBOSKY	200
WILLIAM GRANT	200
KATHRYN HAIGH	200
TAMRA HALL	200
BRIAN HATFIELD	200
ZACHARY HUDGINS	200
BROCK JACKLEY	200
FRED JARRETT	200
RUTH LECOCQ KAGI	200
KAREN KEISER	400
PHYLLIS KENNEY	200
JEANNE KOHL-WELLES	200
WILLIAM LABORDE	200
PATRICIA LANTZ	200
KELLI LINVILLE	200
JOHNNY LOVICK	200
GREG MARKLEY	200
JOHN MCCOY	200
J JOSEPH MCDERMOTT	200
JAMES MCINTIRE	200
MARK MILOSCIA	200

Reverse Directory

The contributors included in the Reverse Directory are those individuals or organizations whose total of reported contributions to legislative candidates amounted to $1,000 or more and who were reported as contributors by at least three different candidates.

DAWN MORRELL	200
JEFFREY MORRIS	200
EDWARD MURRAY	200
ERIC PETTIGREW	200
ERIK POULSEN	200
DAVID QUALL	200
AARON REARDON	200
W PHILLIPS ROCKEFELLER	200
SANDRA ROMERO	200
LAURA RUDERMAN	200
SHARON SANTOS	200
PAULL SHIN	200
GEOFFREY SIMPSON	200
HELEN SOMMERS	200
BRIAN JAMES SULLIVAN	200
PATRICK SULLIVAN	200
PATRICIA THIBAUDEAU	200
DEB WALLACE	200
YVONNE WARD	200
ALEX WOOD	200

IGRAM JAMIELY

PATRICIA LANTZ	600
JOHNNY LOVICK	600
LAURA RUDERMAN	600
GEORGANNE TALCOTT	600

IMMUNEX CORP

FRANK CHOPP	625
JEANNE EDWARDS	625
WILLIAM FINKBEINER	500
JEFFREY GOMBOSKY	500
FRED JARRETT	250
EDWARD MURRAY	500
ALLISTER O'BRIEN	525
CHERYL PFLUG	625
ERIK POULSEN	250
DAVID QUALL	500
AARON REARDON	625
LAURA RUDERMAN	625
TIMOTHY SHELDON	250
BRIAN JAMES SULLIVAN	625
STEVEN VAN LUVEN	250
JAMES WEST	250

INDEPENDENT BUSINESS ASSN

ROGER BUSH	400
EDWARD MITCHELL	400
EDMUND ORCUTT	400
LEO VAN HOLLEBEKE	400

INDEPENDENT BUSINESS ASSN PAC

DALE BRANDLAND	625
JAMES DUNN	400
TIMOTHY KRIVANEK	400
DAVID MORELL	400
RANDY NICHOLS	400
ROBERT OKE	625
BEVERLY WOODS	400

INLAND NORTHWEST PAC

JOHN AHERN	625
LEROY ALLISON	625
BRADLEY BENSON	300
ERON BERG	1,250
THOMAS CAMPBELL	625
SHEILA ANN COLLINS	1,250
DONALD COX	1,250
PHILLIP DOERFLEIN	625
LAURIE DOLAN	1,250
HANS DUNSHEE	625
TRACEY EIDE	625
CHARLES BILL FROMHOLD	625
GEORGIA GARDNER	1,250
JEFFREY GOMBOSKY	1,250
WILLIAM GRANT	1,250
ZACHARY HUDGINS	625
STEPHEN JOHNSON	1,250
PATRICIA LANTZ	1,250
JOHNNY LOVICK	625
JOHN DAVID MASTIN	1,250
MARK MILOSCIA	1,250
JAMES MOELLER	625
DAWN MORRELL	625
DANIEL NEWHOUSE	1,250
CATHERINE RICH-DANIELS	625
PAMELA ROACH	1,250
LAURA RUDERMAN	625
MARK SCHOESLER	1,250
DAVID SEABROOK	625
GEOFFREY SIMPSON	625
PATRICK SULLIVAN	625
CAROL SWARTZ	625
DEB WALLACE	1,250
ALEX WOOD	950

INLAND OIL CO

LEROY ALLISON	300
JOYCE MULLIKEN	250
CAROL SWARTZ	500

INLANDBOATMENS UNION

ERON BERG	100
JEAN BERKEY	600
MARALYN CHASE	600
FRANK CHOPP	300
J MIKE COOPER	625
JEANNE EDWARDS	300
TRACEY EIDE	300
GEORGIA GARDNER	500
DEBORAH JACOBSON	400
PATRICIA LANTZ	100
KELLI LINVILLE	100
JOHNNY LOVICK	550
JAMES MCINTIRE	200
MARK MILOSCIA	500
ALLISTER O'BRIEN	500
AARON REARDON	600

Reverse Directory

The contributors included in the Reverse Directory are those individuals or organizations whose total of reported contributions to legislative candidates amounted to $1,000 or more and who were reported as contributors by at least three different candidates.

W PHILLIPS ROCKEFELLER	200
PAULL SHIN	200
GEOFFREY SIMPSON	800
BRIAN JAMES SULLIVAN	300
PATRICK SULLIVAN	300

INSLEE FOR CONGRESS

ERON BERG	400
JUDITH CLIBBORN	400
PHILLIP DOERFLEIN	400
LAURIE DOLAN	250
HANS DUNSHEE	400
JEANNE EDWARDS	625
GEORGIA GARDNER	400
BROCK JACKLEY	400
DEBORAH JACOBSON	400
JOHNNY LOVICK	400
GREG MARKLEY	400
MARK MILOSCIA	400
JAMES MOELLER	400
DAWN MORRELL	400
ALLISTER O'BRIEN	400
BETTY RINGLEE	400
W PHILLIPS ROCKEFELLER	250
GEOFFREY SIMPSON	250
PATRICK SULLIVAN	400
DEB WALLACE	250
YVONNE WARD	400

INSURANCE & FINANCIAL ADVISORS PAC

GEORGE AITON	300
EDWIN GLENN ANDERSON	300
MICHAEL ARMSTRONG	300
BARBARA BAILEY	625
BRADLEY BENSON	625
DALE BRANDLAND	625
ROGER BUSH	300
JACK CAIRNES	400
THOMAS CAMPBELL	300
MICHAEL CARRELL	625
CARY CONDOTTA	300
JEROME DELVIN	300
MARK DOUMIT	300
JAMES DUNN	400
LUKE ESSER	300
PHILIP FORTUNATO	400
JOSHUA FREED	625
WILLIAM GRANT	625
PATRICIA HALE	625
SHIRLEY HANKINS	300
BRIAN HATFIELD	300
ERVIN HOGLUND	625
STEPHEN JOHNSON	400
DANIEL KRISTIANSEN	625
TIMOTHY KRIVANEK	625
KELLI LINVILLE	625
JOHN DAVID MASTIN	625
JOYCE MCDONALD	300
THOMAS MIELKE	400
MARK MILOSCIA	400
DAVID MORELL	625
JOYCE MULLIKEN	400
RANDY NICHOLS	625
TOBY NIXON	400
ROBERT OKE	625
EDMUND ORCUTT	400
KIRK PEARSON	400
CHERYL PFLUG	300
MAHLON PRIEST	400
DAVID QUALL	300
DANIEL ROACH	625
PAMELA ROACH	400
W PHILLIPS ROCKEFELLER	400
DAVID SCHMIDT	625
D BARRY SEHLIN	300
JANICE SHABRO	400
TIMOTHY SHELDON	625
PAULL SHIN	400
MARY SKINNER	300
BRIAN JAMES SULLIVAN	300
GEORGANNE TALCOTT	400
RODNEY TOM	300
LEO VAN HOLLEBEKE	625
MICHAEL WENSMAN	300
JAMES WEST	625
BEVERLY WOODS	400

INSUREPAC

JOHN AHERN	875
GEORGE AITON	625
BARBARA BAILEY	875
BRADLEY BENSON	875
ELIZABETH BOOKSPAN	500
DALE BRANDLAND	625
JAMES BUCK	250
ROGER BUSH	500
JACK CAIRNES	1,250
MICHAEL CARRELL	1,250
FRANK CHOPP	250
JAMES CLEMENTS	250
J MIKE COOPER	250
RICHARD DEBOLT	250
DOUGLAS ERICKSEN	250
LUKE ESSER	625
JEFFREY GOMBOSKY	250
WILLIAM GRANT	250
PATRICIA HALE	250
BRIAN HATFIELD	250
JAMES HONEYFORD	250
STEPHEN JOHNSON	1,250
LYNN KESSLER	250
DANIEL KRISTIANSEN	625
TIMOTHY KRIVANEK	625
KELLI LINVILLE	250
JOHNNY LOVICK	500
JOHN DAVID MASTIN	250
CATHY MCMORRIS	250
DAVID MORELL	625
TOBY NIXON	625
ROBERT OKE	625
EDMUND ORCUTT	625
ERIC PETTIGREW	625
MAHLON PRIEST	250
AARON REARDON	250
DANIEL ROACH	250
PAMELA ROACH	1,125
SHARON SANTOS	250

Reverse Directory

The contributors included in the Reverse Directory are those individuals or organizations whose total of reported contributions to legislative candidates amounted to $1,000 or more and who were reported as contributors by at least three different candidates.

DAVID SCHMIDT	1,250
D BARRY SEHLIN	250
TIMOTHY SHELDON	250
GEOFFREY SIMPSON	625
LEO VAN HOLLEBEKE	625
MICHAEL WENSMAN	625
JAMES WEST	1,250
BEVERLY WOODS	1,250

IRON WORKERS DIST COUNCIL OF PACIFIC NW

SHERRY APPLETON	550
DAVID ASHER	550
ERON BERG	550
JEAN BERKEY	600
THOMAS CAMPBELL	250
MARALYN CHASE	250
FRANK CHOPP	250
REBECCA CLARK	500
JUDITH CLIBBORN	550
STEVEN CONWAY	500
J MIKE COOPER	250
MARY LOU DICKERSON	250
LAURIE DOLAN	900
JEANNE EDWARDS	900
WILLIAM EICKMEYER	250
TRACEY EIDE	660
DARLENE FAIRLEY	250
ROSA LEE FRANKLIN	250
GEORGIA GARDNER	550
TAMRA HALL	250
ZACHARY HUDGINS	600
ROSS HUNTER	300
BROCK JACKLEY	550
KEN JACOBSEN	250
RUTH LECOCQ KAGI	250
KAREN KEISER	750
DANIEL ADAM KLINE	250
JEANNE KOHL-WELLES	600
WILLIAM LABORDE	250
PATRICIA LANTZ	550
JOHNNY LOVICK	300
JOHN MCCOY	250
J JOSEPH MCDERMOTT	600
JAMES MCINTIRE	250
MARK MILOSCIA	600
DAWN MORRELL	550
EDWARD MURRAY	250
ERIC PETTIGREW	250
ERIK POULSEN	250
AARON REARDON	250
PAMELA ROACH	300
SANDRA ROMERO	250
LAURA RUDERMAN	500
SHAY SCHUAL-BERKE	250
DAVID SEABROOK	550
PAULL SHIN	250
GEOFFREY SIMPSON	900
DEBORAH SRAIL	250
PATRICK SULLIVAN	1,150
PATRICIA THIBAUDEAU	600
DAVID UPTHEGROVE	900
VELMA VELORIA	600
DEB WALLACE	300
YVONNE WARD	550

IRON WORKERS LOCAL 86

JEANNIE DARNEILLE	250
HANS DUNSHEE	550
KATHRYN HAIGH	250
DEBORAH JACOBSON	500
JOHNNY LOVICK	600
GREG MARKLEY	300
LAWRENCE NELSON	250
ALLISTER O'BRIEN	550
NANCY PEASE-HOGAN	600
W PHILLIPS ROCKEFELLER	250
BRIAN JAMES SULLIVAN	625

IUOE

ERON BERG	425
JACK CAIRNES	300
AUDREY CHASE	500
PHILLIP DOERFLEIN	75
HANS DUNSHEE	350
JEANNE EDWARDS	425
TAMRA HALL	650
ZACHARY HUDGINS	50
SAMUEL HUNT	75
DEBORAH JACOBSON	450
DANIEL ADAM KLINE	75
DYLAN MALONE	350
J JOSEPH MCDERMOTT	75
ROBERT OKE	700
AARON REARDON	300
PAMELA ROACH	350
PATRICIA THIBAUDEAU	75

IUOE LOCAL 302

DAVID ASHER	400
LAURIE DOLAN	350
HANS DUNSHEE	350
JEANNE EDWARDS	275
GEORGIA GARDNER	625
BROCK JACKLEY	900
DEBORAH JACOBSON	625
PATRICIA LANTZ	400
ALLISTER O'BRIEN	900
DAVID SEABROOK	600

IUOE LOCAL 370

SHERRY APPLETON	50
DAVID ASHER	50
JEAN BERKEY	75
JAMES BOYLE	75
MARALYN CHASE	75
REBECCA CLARK	75
JUDITH CLIBBORN	75
EILEEN CODY	75
SHEILA ANN COLLINS	300
JEANNIE DARNEILLE	50
MARY LOU DICKERSON	75
LAURIE DOLAN	100
TRACEY EIDE	75

Reverse Directory

The contributors included in the Reverse Directory are those individuals or organizations whose total of reported contributions to legislative candidates amounted to $1,000 or more and who were reported as contributors by at least three different candidates.

ROSA LEE FRANKLIN	75
GEORGIA GARDNER	75
TAMRA HALL	75
BROCK JACKLEY	50
KEN JACOBSEN	75
RUTH LECOCQ KAGI	75
KAREN KEISER	75
PHYLLIS KENNEY	75
JEANNE KOHL-WELLES	75
PATRICIA LANTZ	75
JAMES MCINTIRE	50
DAWN MORRELL	75
W PHILLIPS ROCKEFELLER	75
LAURA RUDERMAN	75
DAVID SEABROOK	75
GEOFFREY SIMPSON	75
PATRICK SULLIVAN	75
DEB WALLACE	75

IUOE LOCAL 612

STEVEN CONWAY	600
JEANNIE DARNEILLE	250
ROSA LEE FRANKLIN	250
BROCK JACKLEY	625
STEVEN KIRBY	250
PATRICIA LANTZ	1,125
DAWN MORRELL	500
ROBERT OKE	500
NANCY PEASE-HOGAN	500
DEBORAH SRAIL	1,000
YVONNE WARD	500

IUPAT DIST COUNCIL 5

MARALYN CHASE	200
MARK DOUMIT	100
CHARLES BILL FROMHOLD	100
BRIAN HATFIELD	100
KAREN KEISER	600
JAMES MOELLER	300
DAVID SEABROOK	100
GEOFFREY SIMPSON	200
PATRICK SULLIVAN	250
DEB WALLACE	300
YVONNE WARD	200

JACKLEY BROCK

WILLIAM EICKMEYER	200
BROCK JACKLEY	10,400
PATRICIA LANTZ	50
JOHNNY LOVICK	50
W PHILLIPS ROCKEFELLER	50

JAMESTOWN S'KLALLAM TRIBE

SHERRY APPLETON	625
LAURIE DOLAN	625
JOHN MCCOY	1,200
WILLIAM THOMAS	625

JENNINGS CORP

BROCK JACKLEY	100
DONALD LARGE	100
ROBERT OKE	525
BEVERLY WOODS	400

JENSEN JAMES

MICHAEL CARRELL	500
JOSHUA FREED	25
WILLIAM MOORE	500
PAMELA ROACH	125
BRENT SAMODUROV	125

JENSEN MARLYN

MICHAEL CARRELL	500
JOSHUA FREED	25
WILLIAM MOORE	500
ROBERT OKE	625
PAMELA ROACH	125
BRENT SAMODUROV	125
JANICE SHABRO	200

JOE KING & ASSOC

J MIKE COOPER	600
CHARLES BILL FROMHOLD	500
KELLI LINVILLE	250
JEFFREY MORRIS	250
DAVID QUALL	250
W PHILLIPS ROCKEFELLER	500
HELEN SOMMERS	250
BRIAN JAMES SULLIVAN	250
DAVID UPTHEGROVE	250

JOHNS-BROWN LONNIE

SHERRY APPLETON	125
DAVID ASHER	50
ERON BERG	90
THOMAS CAMPBELL	80
MARALYN CHASE	25
JUDITH CLIBBORN	200
EILEEN CODY	100
MARY LOU DICKERSON	25
LAURIE DOLAN	100
HANS DUNSHEE	100
JEANNE EDWARDS	75
TRACEY EIDE	55
TAMRA HALL	50
BRIAN HATFIELD	25
DEBORAH JACOBSON	100
KAREN KEISER	25
JEANNE KOHL-WELLES	30
NATALIE REBER	400
BETTY RINGLEE	100
W PHILLIPS ROCKEFELLER	60
SANDRA ROMERO	25
LAURA RUDERMAN	20
SHAY SCHUAL-BERKE	100

Reverse Directory

The contributors included in the Reverse Directory are those individuals or organizations whose total of reported contributions to legislative candidates amounted to $1,000 or more and who were reported as contributors by at least three different candidates.

DAVID SEABROOK	80
TIMOTHY SHELDON	30
PAULL SHIN	25
GEOFFREY SIMPSON	50
BRIAN JAMES SULLIVAN	25
PATRICK SULLIVAN	50
PATRICIA THIBAUDEAU	25
DAVID UPTHEGROVE	50
VELMA VELORIA	30
DEB WALLACE	25

JOHNSON & JOHNSON

JOHN AHERN	500
GEORGE AITON	300
JAMES BUCK	800
FRANK CHOPP	500
KATHRYN HAIGH	250
JAMES HONEYFORD	500
KELLI LINVILLE	250
JEFFREY MORRIS	1,000
SHAY SCHUAL-BERKE	650
D BARRY SEHLIN	800
TIMOTHY SHELDON	500
MICHAEL WENSMAN	400

JOHNSON & JOHNSON SERVICES INC

BARBARA BAILEY	1,000
MICHAEL CARRELL	625
JAMES CLEMENTS	400
LUKE ESSER	500
JAMES FERRELL	500
JEFFREY GOMBOSKY	1,000
WILLIAM GRANT	800
ERVIN HOGLUND	500
JANEA HOLMQUIST	1,000
STEPHEN JOHNSON	250
DANIEL KRISTIANSEN	250
JOHN DAVID MASTIN	1,000
CATHY MCMORRIS	900
WILLIAM MOORE	500
DAVID MORELL	400
EDWARD MURRAY	250
TOBY NIXON	400
ROBERT OKE	500
EDMUND ORCUTT	500
CHERYL PFLUG	250
MAHLON PRIEST	400
DAVID QUALL	1,000
AARON REARDON	1,250
CATHERINE RICH-DANIELS	250
DANIEL ROACH	300
W PHILLIPS ROCKEFELLER	250
LEO VAN HOLLEBEKE	500
JAMES WEST	500
BEVERLY WOODS	500

JOHNSON GARY

R CRAIG CHAPMAN	50
WILLIAM MOORE	1,250
LAURA RUDERMAN	50

JOINT COUNCIL OF TEAMSTERS NO 28

DARLENE FAIRLEY	625
KATHRYN HAIGH	625
BROCK JACKLEY	625
JOHNNY LOVICK	625
GREG MARKLEY	625
ERIK POULSEN	625

JONES DAVID

JAMES BOYLE	100
THOMAS CAMPBELL	100
FRANK CHOPP	40
DANIEL ADAM KLINE	625
GEOFFREY SIMPSON	40
PATRICK SULLIVAN	30
MICHAEL WENSMAN	1,225

JONES DAVID TERRY

DAVID ASHER	1,250
JUDITH CLIBBORN	500
HANS DUNSHEE	1,250
WILLIAM LABORDE	625

JUSTICE PAC

LEROY ALLISON	625
SHERRY APPLETON	625
ERON BERG	625
JAMES BUCK	625
JACK CAIRNES	300
THOMAS CAMPBELL	1,250
FRANK CHOPP	625
STEVEN CONWAY	625
JEANNIE DARNEILLE	1,250
PHILLIP DOERFLEIN	625
LAURIE DOLAN	625
MARK DOUMIT	625
WILLIAM EICKMEYER	625
TRACEY EIDE	1,250
LUKE ESSER	625
DENNIS FLANNIGAN	625
ROSA LEE FRANKLIN	625
CHARLES BILL FROMHOLD	625
GEORGIA GARDNER	625
KATHRYN HAIGH	625
TAMRA HALL	625
BRIAN HATFIELD	625
ZACHARY HUDGINS	625
SAMUEL HUNT	300
BROCK JACKLEY	1,250
FRED JARRETT	625
STEPHEN JOHNSON	1,250
KAREN KEISER	950
STEVEN KIRBY	625
WILLIAM LABORDE	625
PATRICIA LANTZ	625
DYLAN MALONE	625
GREG MARKLEY	1,250
JOHN MCCOY	625

Reverse Directory

The contributors included in the Reverse Directory are those individuals or organizations whose total of reported contributions to legislative candidates amounted to $1,000 or more and who were reported as contributors by at least three different candidates.

JOYCE MCDONALD	1,250
MARK MILOSCIA	1,250
JAMES MOELLER	625
DAWN MORRELL	625
DANIEL NEWHOUSE	625
DARRELL REECK	625
BETTY RINGLEE	625
DANIEL ROACH	1,250
PAMELA ROACH	950
W PHILLIPS ROCKEFELLER	1,250
SHAY SCHUAL-BERKE	1,250
DAVID SEABROOK	1,250
TIMOTHY SHELDON	600
GEOFFREY SIMPSON	1,250
PATRICK SULLIVAN	1,250
CAROL SWARTZ	625
RODNEY TOM	625
DAVID UPTHEGROVE	1,250
DEB WALLACE	625
BEVERLY WOODS	625

KAISER ALUMINUM

BRADLEY BENSON	600
WILLIAM FINKBEINER	600
JAMES HONEYFORD	600
HARRY BOB MORTON	600
JAMES WEST	1,084

KALISPEL TRIBE OF INDIANS

TONY BAMONTE	625
LAURIE DOLAN	625
JOHN DAVID MASTIN	625
ALEX WOOD	625

KENNEY MARY A

BROCK JACKLEY	450
PATRICIA LANTZ	600
BETTY RINGLEE	35

KEYCORP PAC

BARBARA BAILEY	250
BRADLEY BENSON	400
ELIZABETH BOOKSPAN	500
DALE BRANDLAND	850
JACK CAIRNES	250
MICHAEL CARRELL	250
BRUCE CHANDLER	300
FRANK CHOPP	500
CARY CONDOTTA	200
J MIKE COOPER	500
DOUGLAS ERICKSEN	300
BRIAN HATFIELD	300
WILLIAM HINKLE	250
ERVIN HOGLUND	750
JAMES HONEYFORD	300
STEPHEN JOHNSON	400
KAREN KEISER	300
LYNN KESSLER	200
DANIEL KRISTIANSEN	800
JOHN DAVID MASTIN	300
JOYCE MCDONALD	250
JAMES MCINTIRE	300
CATHY MCMORRIS	250
THOMAS MIELKE	250
MARK MILOSCIA	250
WILLIAM MOORE	350
DAVID MORELL	450
JEFFREY MORRIS	300
JOYCE MULLIKEN	300
EDWARD MURRAY	250
DANIEL NEWHOUSE	200
TOBY NIXON	400
ROBERT OKE	750
EDMUND ORCUTT	250
ERIC PETTIGREW	200
MAHLON PRIEST	250
AARON REARDON	300
DANIEL ROACH	300
PAMELA ROACH	300
SHARON SANTOS	250
DAVID SCHMIDT	800
D BARRY SEHLIN	400
JANICE SHABRO	250
TIMOTHY SHELDON	300
GEOFFREY SIMPSON	250
BRIAN JAMES SULLIVAN	200
LEO VAN HOLLEBEKE	350
MICHAEL WENSMAN	250
JAMES WEST	500
BEVERLY WOODS	200

KING CO COMM ON POL EDUCATION

MARALYN CHASE	100
FRANK CHOPP	100
EILEEN CODY	100
MARY LOU DICKERSON	100
JEANNE EDWARDS	200
TRACEY EIDE	300
DARLENE FAIRLEY	100
ZACHARY HUDGINS	300
KEN JACOBSEN	100
RUTH LECOCQ KAGI	100
KAREN KEISER	100
JEANNE KOHL-WELLES	100
J JOSEPH MCDERMOTT	100
MARK MILOSCIA	100
LAURA RUDERMAN	100
SHAY SCHUAL-BERKE	100
PATRICK SULLIVAN	300
DAVID UPTHEGROVE	100
STEVEN VAN LUVEN	300
YVONNE WARD	150

KING CO POLICE OFFICERS GUILD PAC

GEORGE AITON	625
JAMES FERRELL	625
WILLIAM MOORE	625

Reverse Directory

The contributors included in the Reverse Directory are those individuals or organizations whose total of reported contributions to legislative candidates amounted to $1,000 or more and who were reported as contributors by at least three different candidates.

KINGEN GERALD R

GEORGE AITON	250
JUDITH CLIBBORN	100
TRACEY EIDE	250
GEORGIA GARDNER	500
ERVIN HOGLUND	350
MARK MILOSCIA	250
CHERYL PFLUG	250
ERIK POULSEN	250
ANGELA TOUSSAINT	250
LEO VAN HOLLEBEKE	500
BEVERLY WOODS	250

KIRKLAND FIREFIGHTERS

J MIKE COOPER	200
ROSS HUNTER	625
DAVID SEABROOK	200
GEOFFREY SIMPSON	200

KITSAP CO CENT LABOR COUNCIL

SHERRY APPLETON	500
WILLIAM EICKMEYER	200
KATHRYN HAIGH	200
BROCK JACKLEY	300
PATRICIA LANTZ	100
W PHILLIPS ROCKEFELLER	200

KITSAP CO REPUB PARTY

EDWARD MITCHELL	1,000
ROBERT OKE	1,000
BEVERLY WOODS	1,000

KOERICK STERLING COMMUNITIES LLC

ERON BERG	300
MICHAEL CARRELL	200
EILEEN CODY	200
DANIEL ROACH	200
MARY SKINNER	200
HELEN SOMMERS	200

KONGSGAARD MARTHA A

SHERRY APPLETON	500
DAVID ASHER	500
ERON BERG	500
HANS DUNSHEE	625
JEANNE EDWARDS	500
GEORGIA GARDNER	500
LAURA RUDERMAN	250
GEOFFREY SIMPSON	500

KRAFT FOODS NORTH AMERICA INC

JOHN AHERN	400
EDWIN GLENN ANDERSON	300
MICHAEL ARMSTRONG	200
BARBARA BAILEY	300
BRADLEY BENSON	200
MARCUS BOLDT	200
DALE BRANDLAND	400
BRUCE CHANDLER	300
JAMES CLEMENTS	300
CARY CONDOTTA	300
JEROME DELVIN	200
MARK DOUMIT	200
WILLIAM FINKBEINER	200
DENNIS FLANNIGAN	300
PATRICIA HALE	200
WILLIAM HINKLE	200
ERVIN HOGLUND	200
JANEA HOLMQUIST	200
JAMES HONEYFORD	200
DANIEL KRISTIANSEN	300
PATRICIA LANTZ	150
KELLI LINVILLE	300
JOHN DAVID MASTIN	200
JOYCE MCDONALD	200
CATHY MCMORRIS	300
THOMAS MIELKE	200
WILLIAM MOORE	400
DAVID MORELL	200
HARRY BOB MORTON	200
JOYCE MULLIKEN	200
DANIEL NEWHOUSE	200
TOBY NIXON	500
EDMUND ORCUTT	200
KIRK PEARSON	200
CHERYL PFLUG	200
PAMELA ROACH	300
LYNN SCHINDLER	450
MARK SCHOESLER	400
D BARRY SEHLIN	600
JANICE SHABRO	200
TIMOTHY SHELDON	600
MARY SKINNER	200
ROBERT SUMP	200
JAMES WEST	100
BEVERLY WOODS	300

KROGER

DALE BRANDLAND	625
MICHAEL CARRELL	1,250
JEANNE EDWARDS	1,125
TRACEY EIDE	625
GEORGIA GARDNER	625
KAREN KEISER	625
DANIEL ADAM KLINE	625
PATRICIA LANTZ	1,250
JOHN DAVID MASTIN	625
MARK MILOSCIA	500
ROBERT OKE	1,250
MAHLON PRIEST	625
AARON REARDON	1,125
DANIEL ROACH	625
PAMELA ROACH	1,125
LAURA RUDERMAN	625
JAMES WEST	1,250

Reverse Directory

The contributors included in the Reverse Directory are those individuals or organizations whose total of reported contributions to legislative candidates amounted to $1,000 or more and who were reported as contributors by at least three different candidates.

KUBICEK GREG

CHARLES BILL FROMHOLD	625
CATHERINE RICH-DANIELS	200
DEB WALLACE	625

LABOR READY INC

JAMES CLEMENTS	625
PHYLLIS KENNEY	150
JOHN DAVID MASTIN	250
JOYCE MCDONALD	500
CATHY MCMORRIS	250
ALEX WOOD	150

LABORERS & HODCARRIERS

ERON BERG	200
HANS DUNSHEE	600
GEORGIA GARDNER	600
TAMRA HALL	300
KELLI LINVILLE	100
MARK MILOSCIA	100
DAWN MORRELL	600
GEOFFREY SIMPSON	600

LABORERS & HODCARRIERS PAC

SHERRY APPLETON	600
REBECCA CLARK	300
SHEILA ANN COLLINS	600
LAURIE DOLAN	600
PATRICK SULLIVAN	600
DAVID UPTHEGROVE	100

LABORERS INTL OF N AMERICA 252

THOMAS CAMPBELL	200
STEVEN CONWAY	625
LAURIE DOLAN	625
BROCK JACKLEY	600
DARRELL REECK	625
W PHILLIPS ROCKEFELLER	200

LABORERS INTL UNION LOCAL 614

SHERRY APPLETON	200
ERON BERG	200
REBECCA CLARK	150
SHEILA ANN COLLINS	300
LAURIE DOLAN	300
HANS DUNSHEE	200
GEORGIA GARDNER	100
TAMRA HALL	150
DAWN MORRELL	150
PAULL SHIN	100
GEOFFREY SIMPSON	150
PATRICK SULLIVAN	150

LABORERS INTL UNION OF N AMERICA 238

SHERRY APPLETON	250
ERON BERG	250
SHEILA ANN COLLINS	200
GEORGIA GARDNER	400
BROCK JACKLEY	150
DAWN MORRELL	250
PAULL SHIN	150
PATRICK SULLIVAN	250

LABORERS INTL UNION OF N AMERICA 252

THOMAS CAMPBELL	200
STEVEN CONWAY	100
HANS DUNSHEE	300
GEORGIA GARDNER	900
BROCK JACKLEY	400
MARK MILOSCIA	300
NANCY PEASE-HOGAN	200
W PHILLIPS ROCKEFELLER	200

LABORERS LOCAL 276

ERON BERG	400
JAMES BOYLE	500
LAURIE DOLAN	500
HANS DUNSHEE	100
GEORGIA GARDNER	1,275
KELLI LINVILLE	350
DAVID SEABROOK	300

LABORERS LOCAL 348

ERON BERG	850
ELIZABETH CLARK	550
LAURIE DOLAN	550
CHARLES BILL FROMHOLD	300
SHIRLEY HANKINS	100
DAWN MORRELL	550
GEOFFREY SIMPSON	550
PATRICK SULLIVAN	550

LABORERS LOCAL 901

SHERRY APPLETON	100
ERON BERG	1,250
LAURIE DOLAN	100
HANS DUNSHEE	100
GEORGIA GARDNER	100
DAWN MORRELL	100
GEOFFREY SIMPSON	100
PATRICK SULLIVAN	100

LADENBURG MCKASY & DURKIN

PATRICIA LANTZ	350
DARRELL REECK	300
YVONNE WARD	350

Reverse Directory

The contributors included in the Reverse Directory are those individuals or organizations whose total of reported contributions to legislative candidates amounted to $1,000 or more and who were reported as contributors by at least three different candidates.

LAKE CAROLYN A

ROGER BUSH	100
DAVID MORELL	775
JANICE SHABRO	400
GEORGANNE TALCOTT	50

LAKEWOOD FIREFIGHTERS 1488

TAMRA HALL	625
DAVID SEABROOK	625
GEOFFREY SIMPSON	500

LAKEWOOD REPUB WOMENS CLUB

MICHAEL CARRELL	625
DAVID MORELL	75
GEORGANNE TALCOTT	625

LAMBARTH CYNTHIA

TONY BAMONTE	50
SHEILA ANN COLLINS	150
LAURIE DOLAN	1,250

LARSON CHRISTOPHER R

BARBARA BAILEY	300
JAMES BUCK	600
ROGER BUSH	300
JACK CAIRNES	600
MICHAEL CARRELL	300
JAMES CLEMENTS	300
RICHARD DEBOLT	600
JEROME DELVIN	300
WILLIAM EICKMEYER	300
DOUGLAS ERICKSEN	200
LUKE ESSER	600
CHARLES BILL FROMHOLD	600
JEFFREY GOMBOSKY	600
PATRICIA HALE	600
BRIAN HATFIELD	600
STEPHEN JOHNSON	600
LYNN KESSLER	600
TIMOTHY KRIVANEK	600
JOHN DAVID MASTIN	600
JOYCE MCDONALD	300
CATHY MCMORRIS	600
DAVID MORELL	300
EDWARD MURRAY	150
TOBY NIXON	150
ROBERT OKE	600
EDMUND ORCUTT	600
ERIC PETTIGREW	500
CHERYL PFLUG	150
ERIK POULSEN	300
DAVID QUALL	300
AARON REARDON	600
SHARON SANTOS	600
DAVID SCHMIDT	600
D BARRY SEHLIN	300
JANICE SHABRO	300
MARY SKINNER	300
HELEN SOMMERS	600
BRIAN JAMES SULLIVAN	300
LEO VAN HOLLEBEKE	600
MICHAEL WENSMAN	600
BEVERLY WOODS	600

LAWSON DENNIS

GREG MARKLEY	950
DAVID SEABROOK	475
GEOFFREY SIMPSON	400

LEADERSHIP COUNCIL

DALE BRANDLAND	1,250
WILLIAM FINKBEINER	625
PATRICIA HALE	625
JAMES HONEYFORD	625
STEPHEN JOHNSON	1,250
WILLIAM MOORE	1,250
HARRY BOB MORTON	625
ROBERT OKE	1,250
CHERYL POTEBNYA	1,250
PAMELA ROACH	1,250
DAVID SCHMIDT	1,250
JAMES WEST	1,250

LEE ANTHONY

SHERRY APPLETON	475
DAVID ASHER	100
DARLENE FAIRLEY	550
JAMES MCINTIRE	200
PATRICK SULLIVAN	250
YVONNE WARD	200

LEEDS RICHARD A

SHERRY APPLETON	500
DAVID ASHER	500
ERON BERG	500
GEORGIA GARDNER	500
DAVID SEABROOK	500

LES SCHWAB TIRE CENTERS

BARBARA BAILEY	200
ROGER BUSH	200
J MIKE COOPER	200
SHIRLEY HANKINS	200
THOMAS MIELKE	200
DANIEL NEWHOUSE	200
ALLISTER O'BRIEN	200

LINCOLN HEIGHTS INVESTMENT CO

JOHN AHERN	250

Reverse Directory

The contributors included in the Reverse Directory are those individuals or organizations whose total of reported contributions to legislative candidates amounted to $1,000 or more and who were reported as contributors by at least three different candidates.

BRADLEY BENSON	250
JEFFREY GOMBOSKY	250
JAMES WEST	1,075

LINVILLE KELLI

JAMES BOYLE	750
GEORGIA GARDNER	50
KELLI LINVILLE	10,000
PATRICK SULLIVAN	50

LIUNA LOCAL 335

REBECCA CLARK	100
WILLIAM CREGO	100
LAURIE DOLAN	100
CHARLES BILL FROMHOLD	300
DEBORAH JACOBSON	200
KELLI LINVILLE	100
MARK MILOSCIA	100
JAMES MOELLER	500
DAVID SEABROOK	400
DEB WALLACE	400

LOCAL 252 PUBLIC INFO FUND

SHERRY APPLETON	1,200
ERON BERG	200
REBECCA CLARK	600
SHEILA ANN COLLINS	1,200
WILLIAM CREGO	200
LAURIE DOLAN	600
HANS DUNSHEE	500
TRACEY EIDE	925
CAROLYN ESLICK	600
ROSA LEE FRANKLIN	100
CHARLES BILL FROMHOLD	300
TAMRA HALL	600
WILLIAM LABORDE	200
PATRICIA LANTZ	250
KELLI LINVILLE	400
MARK MILOSCIA	300
DAWN MORRELL	600
ROBERT OKE	250
PAULL SHIN	300
GEOFFREY SIMPSON	1,250
PATRICK SULLIVAN	1,200
DAVID UPTHEGROVE	300
YVONNE WARD	1,225

LONGVIEW FIBRE CO

JOHN AHERN	250
GEORGE AITON	350
MICHAEL ARMSTRONG	450
BARBARA BAILEY	625
ELIZABETH BOOKSPAN	400
DALE BRANDLAND	625
ROGER BUSH	350
JACK CAIRNES	450
MICHAEL CARRELL	400
BRUCE CHANDLER	400
JAMES CLEMENTS	400
CARY CONDOTTA	400
MARK DOUMIT	750
JAMES DUNN	400
WILLIAM EICKMEYER	250
DOUGLAS ERICKSEN	250
LUKE ESSER	750
PHILIP FORTUNATO	300
BRIAN HATFIELD	650
ERVIN HOGLUND	350
JANEA HOLMQUIST	250
KEN JACOBSEN	350
STEPHEN JOHNSON	500
DANIEL KRISTIANSEN	400
KELLI LINVILLE	350
JOHN DAVID MASTIN	400
JOYCE MCDONALD	350
CATHY MCMORRIS	400
THOMAS MIELKE	350
DAVID MORELL	625
HARRY BOB MORTON	300
JOYCE MULLIKEN	400
DANIEL NEWHOUSE	400
TOBY NIXON	300
ROBERT OKE	625
EDMUND ORCUTT	800
KIRK PEARSON	250
CHERYL PFLUG	300
MAHLON PRIEST	300
DAVID QUALL	350
AARON REARDON	350
PAMELA ROACH	400
DAVID SCHMIDT	625
MARK SCHOESLER	250
TIMOTHY SHELDON	350
MARY SKINNER	400
HELEN SOMMERS	400
ROBERT SUMP	350
GEORGANNE TALCOTT	250
LEO VAN HOLLEBEKE	400
JAMES WEST	625
BEVERLY WOODS	350

LOOMIS LIZ

HANS DUNSHEE	250
JOHNNY LOVICK	500
NATALIE REBER	300

LOSCHEN MATTHEW

DAVID ASHER	1,250
JUDITH CLIBBORN	941
TRACEY EIDE	1,250
GEORGIA GARDNER	1,250
DAWN MORRELL	625
LAURA RUDERMAN	1,250
GEOFFREY SIMPSON	1,200
LOREN SKAGGS	313
PATRICK SULLIVAN	1,250

Reverse Directory

The contributors included in the Reverse Directory are those individuals or organizations whose total of reported contributions to legislative candidates amounted to $1,000 or more and who were reported as contributors by at least three different candidates.

LUMMI INDIAN BUSINESS COUNCIL

JAMES BOYLE	625
GEORGIA GARDNER	625
JOHN MCCOY	625

LUXOTTICA RETAIL

ROGER BUSH	150
JACK CAIRNES	200
MICHAEL CARRELL	200
LUKE ESSER	200
CHARLES BILL FROMHOLD	200
JOHN DAVID MASTIN	200
CATHY MCMORRIS	150
DAVID MORELL	100
LAURA RUDERMAN	225
MARY SKINNER	100
ROBERT SUMP	150

M T & M GAMING

DENNIS FLANNIGAN	250
DYLAN MALONE	250
EDMUND ORCUTT	275
CATHERINE RICH-DANIELS	50
DAVID SCHMIDT	250
BEVERLY WOODS	150

MACGOWAN & ASSOC

SHERRY APPLETON	100
FRANK CHOPP	100
DARLENE FAIRLEY	100
WILLIAM FINKBEINER	200
GEORGIA GARDNER	100
SAMUEL HUNT	50
WILLIAM LABORDE	100
JAMES MCINTIRE	50
EDWARD MURRAY	100
LAURA RUDERMAN	50
D BARRY SEHLIN	100
HELEN SOMMERS	100
DAVID UPTHEGROVE	50
JAMES WEST	100

MACGOWAN IAN

ERON BERG	100
CHERYL CHOW	100
DENNIS FLANNIGAN	50
SAMUEL HUNT	50
STEPHEN JOHNSON	100
RUTH LECOCQ KAGI	50
PHYLLIS KENNEY	150
JEANNE KOHL-WELLES	100
WILLIAM LABORDE	100
W PHILLIPS ROCKEFELLER	100
SHAY SCHUAL-BERKE	100
JANICE SHABRO	75

MACPAC

JOHN AHERN	625
GEORGE AITON	300
GARY ALEXANDER	300
EDWIN GLENN ANDERSON	625
MICHAEL ARMSTRONG	625
BARBARA BAILEY	925
BRADLEY BENSON	300
ROGER BUSH	300
JACK CAIRNES	300
THOMAS CAMPBELL	625
MICHAEL CARRELL	625
BRUCE CHANDLER	625
JAMES CLEMENTS	625
CARY CONDOTTA	300
J MIKE COOPER	300
DONALD COX	300
LARRY CROUSE	300
RICHARD DEBOLT	300
JEROME DELVIN	625
MARK DOUMIT	300
DOUGLAS ERICKSEN	625
LUKE ESSER	625
WILLIAM FINKBEINER	625
GEORGIA GARDNER	625
WILLIAM GRANT	625
KATHRYN HAIGH	300
PATRICIA HALE	625
SHIRLEY HANKINS	300
BRIAN HATFIELD	300
WILLIAM HINKLE	300
ERVIN HOGLUND	625
JANEA HOLMQUIST	625
JAMES HONEYFORD	625
SAMUEL HUNT	300
FRED JARRETT	300
STEPHEN JOHNSON	625
LYNN KESSLER	625
STEVEN KIRBY	625
DANIEL KRISTIANSEN	300
KELLI LINVILLE	625
JOHN DAVID MASTIN	1,250
JOYCE MCDONALD	1,250
CATHY MCMORRIS	300
DAVID MORELL	1,250
JEFFREY MORRIS	625
HARRY BOB MORTON	625
JOYCE MULLIKEN	625
EDWARD MURRAY	300
DANIEL NEWHOUSE	625
ALLISTER O'BRIEN	300
ROBERT OKE	1,250
EDMUND ORCUTT	925
KIRK PEARSON	300
CHERYL PFLUG	300
DAVID QUALL	625
AARON REARDON	625
DANIEL ROACH	625
PAMELA ROACH	1,250
LAURA RUDERMAN	625
SHARON SANTOS	625
LYNN SCHINDLER	300
MARK SCHOESLER	625
SHAY SCHUAL-BERKE	300
D BARRY SEHLIN	625

Reverse Directory

The contributors included in the Reverse Directory are those individuals or organizations whose total of reported contributions to legislative candidates amounted to $1,000 or more and who were reported as contributors by at least three different candidates.

JANICE SHABRO	625
TIMOTHY SHELDON	625
PAULL SHIN	625
MARY SKINNER	625
HELEN SOMMERS	625
BRIAN JAMES SULLIVAN	625
ROBERT SUMP	300
GEORGANNE TALCOTT	300
LEO VAN HOLLEBEKE	925
MICHAEL WENSMAN	600
JAMES WEST	1,250
BEVERLY WOODS	925

MAINSTREAM REPUBLICANS OF WA

LEROY ALLISON	625
BARBARA BAILEY	625
ELIZABETH BOOKSPAN	625
DALE BRANDLAND	1,250
ANGELA BRINK	625
JACK CAIRNES	925
KEVIN ENTZE	625
CAROLYN ESLICK	300
JAMES FERRELL	875
SHIRLEY HANKINS	300
WILLIAM HINKLE	100
ERVIN HOGLUND	800
STEPHEN JOHNSON	925
TIMOTHY KRIVANEK	1,250
DONALD LARGE	625
JOYCE MCDONALD	1,250
DAVID MORELL	600
TOBY NIXON	1,250
ROBERT OKE	1,250
GERALD PAINE	625
KIRK PEARSON	300
MAHLON PRIEST	1,250
DAVID SCHMIDT	625
JANICE SHABRO	625
MARY SKINNER	625
RODNEY TOM	1,250
MICHAEL WENSMAN	625
JAMES WEST	1,250
BEVERLY WOODS	625

MANUFACTURED HOUSING COMM OF WA

GEORGE AITON	300
GARY ALEXANDER	600
BRADLEY BENSON	500
JEAN BERKEY	600
MARCUS BOLDT	350
JAMES BUCK	250
ROGER BUSH	400
JACK CAIRNES	1,000
THOMAS CAMPBELL	500
MICHAEL CARRELL	1,000
BRUCE CHANDLER	100
FRANK CHOPP	600
JAMES CLEMENTS	300
J MIKE COOPER	400
DONALD COX	400
LARRY CROUSE	300
RICHARD DEBOLT	600
JEROME DELVIN	450
JAMES DUNN	600
JEANNE EDWARDS	200
WILLIAM EICKMEYER	250
TRACEY EIDE	500
DOUGLAS ERICKSEN	350
WILLIAM FINKBEINER	300
CHARLES BILL FROMHOLD	600
GEORGIA GARDNER	500
JEFFREY GOMBOSKY	500
WILLIAM GRANT	300
KEVIN GROSSMAN	300
PATRICIA HALE	600
SHIRLEY HANKINS	300
BRIAN HATFIELD	300
JANEA HOLMQUIST	1,100
JAMES HONEYFORD	500
BROCK JACKLEY	650
KEN JACOBSEN	350
STEPHEN JOHNSON	600
KAREN KEISER	300
LYNN KESSLER	300
DANIEL ADAM KLINE	300
JEANNE KOHL-WELLES	300
DANIEL KRISTIANSEN	350
WILLIAM LABORDE	300
PATRICIA LANTZ	700
KELLI LINVILLE	300
JOHNNY LOVICK	650
JOYCE MCDONALD	600
CATHY MCMORRIS	350
MARK MILOSCIA	500
JEFFREY MORRIS	600
HARRY BOB MORTON	200
JOYCE MULLIKEN	600
EDWARD MURRAY	300
ALLISTER O'BRIEN	1,000
ROBERT OKE	925
EDMUND ORCUTT	300
KIRK PEARSON	450
DAVID QUALL	900
CATHERINE RICH-DANIELS	300
DANIEL ROACH	900
PAMELA ROACH	600
W PHILLIPS ROCKEFELLER	300
SANDRA ROMERO	200
LYNN SCHINDLER	600
DAVID SCHMIDT	450
MARK SCHOESLER	450
DAVID SEABROOK	300
TIMOTHY SHELDON	600
PAULL SHIN	600
GEOFFREY SIMPSON	450
MARY SKINNER	550
HELEN SOMMERS	450
BRIAN JAMES SULLIVAN	600
MICHAEL WENSMAN	600
JAMES WEST	600
BEVERLY WOODS	600

MASSENA SHAULA

LAURIE DOLAN	260
CAROLYN ESLICK	200
JANIS MARTIN	200

Reverse Directory

The contributors included in the Reverse Directory are those individuals or organizations whose total of reported contributions to legislative candidates amounted to $1,000 or more and who were reported as contributors by at least three different candidates.

NATALIE REBER	100
DEB WALLACE	60
YVONNE WARD	260

MASTER BUILDERS ASSN

DAVID MORELL	625
DANIEL ROACH	1,250
PAMELA ROACH	625

MASTERS MATES & PILOTS CAMP FUND

SHERRY APPLETON	300
ERON BERG	300
FRANK CHOPP	625
JUDITH CLIBBORN	300
J MIKE COOPER	625
JEANNE EDWARDS	300
TRACEY EIDE	300
GEORGIA GARDNER	1,025
ROSS HUNTER	300
KEN JACOBSEN	300
W PHILLIPS ROCKEFELLER	200
DAVID SEABROOK	300
PATRICK SULLIVAN	300
DEB WALLACE	300

MCAULIFFE ROSEMARY

PHILLIP DOERFLEIN	1,250
LAURIE DOLAN	100
TRACEY EIDE	200
JOHNNY LOVICK	100
AARON REARDON	100
PAULL SHIN	100
YVONNE WARD	100

MCDONALD'S

JAMES BUCK	625
MICHAEL CARRELL	500
JANEA HOLMQUIST	625

MCI WORLDCOM

JAMES BUCK	300
FRANK CHOPP	600
LUKE ESSER	300
KELLI LINVILLE	300
THOMAS MIELKE	300
JEFFREY MORRIS	300
ERIK POULSEN	600
LAURA RUDERMAN	300

MCKESSON CORP

BRADLEY BENSON	600
JACK CAIRNES	300
J MIKE COOPER	300
LARRY CROUSE	300
JEROME DELVIN	600
MARK DOUMIT	600
GEORGIA GARDNER	600
JEFFREY GOMBOSKY	300
JOHNNY LOVICK	300
JEFFREY MORRIS	600
EDWARD MURRAY	600
AARON REARDON	600
PAMELA ROACH	600
DAVID SCHMIDT	600
D BARRY SEHLIN	600
BRIAN JAMES SULLIVAN	600
JAMES WEST	600

MCLANE COMPANY INC

JACK CAIRNES	200
JAMES CLEMENTS	200
JEFFREY GOMBOSKY	200
STEPHEN JOHNSON	200
LYNN KESSLER	200
JOHN DAVID MASTIN	200
DAVID SCHMIDT	200

MCLEARY EDWARD

GARY ALEXANDER	250
MICHAEL ARMSTRONG	900
BRADLEY BENSON	50
ROGER BUSH	100
JANEA HOLMQUIST	300
JAMES HONEYFORD	100
JOYCE MULLIKEN	150
DANIEL ROACH	100
JAMES WEST	50

MEBA PAF

SHERRY APPLETON	400
DAVID ASHER	200
ERON BERG	200
JAMES BOYLE	400
MARALYN CHASE	200
FRANK CHOPP	400
JUDITH CLIBBORN	200
EILEEN CODY	200
J MIKE COOPER	200
JEANNIE DARNEILLE	200
MARY LOU DICKERSON	400
LAURIE DOLAN	400
JEANNE EDWARDS	400
WILLIAM EICKMEYER	200
TAMRA HALL	200
ZACHARY HUDGINS	400
SAMUEL HUNT	200
BROCK JACKLEY	200
KEN JACOBSEN	200
KAREN KEISER	200
PHYLLIS KENNEY	200
DANIEL ADAM KLINE	200
PATRICIA LANTZ	400
JOHNNY LOVICK	200
JOHN MCCOY	400

Reverse Directory

The contributors included in the Reverse Directory are those individuals or organizations whose total of reported contributions to legislative candidates amounted to $1,000 or more and who were reported as contributors by at least three different candidates.

J JOSEPH MCDERMOTT	200
JAMES MCINTIRE	200
DAWN MORRELL	200
EDWARD MURRAY	200
ALLISTER O'BRIEN	200
W PHILLIPS ROCKEFELLER	400
LAURA RUDERMAN	200
DAVID SEABROOK	200
GEOFFREY SIMPSON	200
PATRICK SULLIVAN	200
DAVID UPTHEGROVE	200
DEB WALLACE	400
YVONNE WARD	400

MENTOR CO

DONALD LARGE	200
ROBERT OKE	500
BEVERLY WOODS	300

MERCER RANCHES INC

LEROY ALLISON	500
BRUCE CHANDLER	100
JEROME DELVIN	100
PATRICIA HALE	750
MARK SCHOESLER	100

MERCK & CO INC

GARY ALEXANDER	300
BRADLEY BENSON	200
DALE BRANDLAND	200
JAMES BUCK	200
ROGER BUSH	200
EILEEN CODY	200
JEANNE EDWARDS	200
DOUGLAS ERICKSEN	200
LUKE ESSER	200
JEFFREY GOMBOSKY	650
PATRICIA HALE	200
BRIAN HATFIELD	200
JANEA HOLMQUIST	400
STEPHEN JOHNSON	200
JOHN DAVID MASTIN	625
CATHY MCMORRIS	200
JEFFREY MORRIS	650
JOYCE MULLIKEN	200
EDWARD MURRAY	200
ALLISTER O'BRIEN	200
CHERYL PFLUG	650
ERIK POULSEN	200
DAVID QUALL	650
AARON REARDON	625
D BARRY SEHLIN	650
TIMOTHY SHELDON	400
MARY SKINNER	200
JAMES WEST	625

METRO PAC

JOHN AHERN	950
GARY ALEXANDER	250
BRADLEY BENSON	950
DALE BRANDLAND	550
ROGER BUSH	250
JACK CAIRNES	250
FRANK CHOPP	500
J MIKE COOPER	500
LAURIE DOLAN	675
MARK DOUMIT	250
LUKE ESSER	250
PHILIP FORTUNATO	250
JEFFREY GOMBOSKY	500
PATRICIA HALE	150
JAMES HONEYFORD	250
STEPHEN JOHNSON	550
LYNN KESSLER	500
DANIEL ADAM KLINE	250
DANIEL KRISTIANSEN	250
TIMOTHY KRIVANEK	250
PATRICIA LANTZ	300
JOHN DAVID MASTIN	500
DAVID MORELL	250
JEFFREY MORRIS	250
HARRY BOB MORTON	150
TOBY NIXON	250
ROBERT OKE	450
EDMUND ORCUTT	250
KIRK PEARSON	500
DANIEL ROACH	750
W PHILLIPS ROCKEFELLER	250
DAVID SCHMIDT	550
D BARRY SEHLIN	500
GEOFFREY SIMPSON	250
LEO VAN HOLLEBEKE	250

MEWHINNEY ERIC

JOHN AHERN	175
BRADLEY BENSON	50
PHILIP FORTUNATO	500
LYNN SCHINDLER	50
GEOFFREY SIMPSON	250
JAMES WEST	560

MH-PAC

ERON BERG	300
DAWN MORRELL	300
ALLISTER O'BRIEN	625
GEOFFREY SIMPSON	600

MICHELS STEVEN R

BRIAN HATFIELD	500
CATHERINE RICH-DANIELS	500
JAMES WEST	625
BEVERLY WOODS	500

MICROSOFT

EDWIN GLENN ANDERSON	1,000
JAMES BUCK	500

Reverse Directory

The contributors included in the Reverse Directory are those individuals or organizations whose total of reported contributions to legislative candidates amounted to $1,000 or more and who were reported as contributors by at least three different candidates.

JACK CAIRNES	500
BRUCE CHANDLER	500
FRANK CHOPP	1,000
JAMES CLEMENTS	1,000
RICHARD DEBOLT	500
MARK DOUMIT	500
DOUGLAS ERICKSEN	500
DARLENE FAIRLEY	300
WILLIAM FINKBEINER	1,000
JEFFREY GOMBOSKY	1,000
WILLIAM GRANT	500
JAMES HONEYFORD	500
KEN JACOBSEN	300
STEPHEN JOHNSON	500
LYNN KESSLER	1,000
JOHN DAVID MASTIN	500
CATHY MCMORRIS	1,000
JEFFREY MORRIS	1,000
TOBY NIXON	1,000
ROBERT OKE	500
CHERYL PFLUG	1,000
AARON REARDON	1,000
LAURA RUDERMAN	1,000
DAVID SCHMIDT	500
D BARRY SEHLIN	1,000
TIMOTHY SHELDON	1,000
PAULL SHIN	500
HELEN SOMMERS	1,000
JAMES WEST	1,000
BEVERLY WOODS	300

MILLER BREWING CO

GEORGE AITON	600
GARY ALEXANDER	1,200
EDWIN GLENN ANDERSON	300
MICHAEL ARMSTRONG	300
BARBARA BAILEY	500
JEAN BERKEY	300
ELIZABETH BOOKSPAN	500
DALE BRANDLAND	625
JAMES BUCK	300
ROGER BUSH	300
JACK CAIRNES	800
THOMAS CAMPBELL	300
MICHAEL CARRELL	600
BRUCE CHANDLER	300
FRANK CHOPP	400
JAMES CLEMENTS	200
STEVEN CONWAY	600
J MIKE COOPER	300
RICHARD DEBOLT	600
JEROME DELVIN	300
MARK DOUMIT	300
JAMES DUNN	300
WILLIAM EICKMEYER	300
DOUGLAS ERICKSEN	300
LUKE ESSER	600
DENNIS FLANNIGAN	200
CHARLES BILL FROMHOLD	300
GEORGIA GARDNER	300
JEFFREY GOMBOSKY	700
PATRICIA HALE	300
BRIAN HATFIELD	300
ERVIN HOGLUND	625
JAMES HONEYFORD	200
SAMUEL HUNT	1,200
BROCK JACKLEY	600
KEN JACOBSEN	300
FRED JARRETT	300
STEPHEN JOHNSON	700
LYNN KESSLER	600
STEVEN KIRBY	300
DANIEL ADAM KLINE	600
DANIEL KRISTIANSEN	500
TIMOTHY KRIVANEK	500
KELLI LINVILLE	800
JOHN DAVID MASTIN	300
J JOSEPH MCDERMOTT	300
JOYCE MCDONALD	300
CATHY MCMORRIS	300
THOMAS MIELKE	300
DAVID MORELL	425
JEFFREY MORRIS	600
HARRY BOB MORTON	500
EDWARD MURRAY	700
EDMUND ORCUTT	425
KIRK PEARSON	600
ERIC PETTIGREW	300
CHERYL PFLUG	300
ERIK POULSEN	300
MAHLON PRIEST	400
DANIEL ROACH	900
SANDRA ROMERO	600
SHARON SANTOS	300
MARK SCHOESLER	300
D BARRY SEHLIN	500
TIMOTHY SHELDON	300
GEOFFREY SIMPSON	300
HELEN SOMMERS	300
BRIAN JAMES SULLIVAN	500
ROBERT SUMP	300
DAVID UPTHEGROVE	300
LEO VAN HOLLEBEKE	225
STEVEN VAN LUVEN	300
JAMES WEST	600
BEVERLY WOODS	600

MITCHELL LINDA

SHERRY APPLETON	54
DAVID ASHER	100
JUDITH CLIBBORN	200
LAURIE DOLAN	350
GEORGIA GARDNER	250
ROSS HUNTER	200
EDWARD MURRAY	250
NATALIE REBER	250
LAURA RUDERMAN	200
DEB WALLACE	154
YVONNE WARD	405

MOEN EUGENE

ERON BERG	170
PHILLIP DOERFLEIN	80
JEANNE EDWARDS	80
ZACHARY HUDGINS	100
JOHNNY LOVICK	80

Reverse Directory

The contributors included in the Reverse Directory are those individuals or organizations whose total of reported contributions to legislative candidates amounted to $1,000 or more and who were reported as contributors by at least three different candidates.

MARK MILOSCIA	80
DAWN MORRELL	250
ALLISTER O'BRIEN	80
BETTY RINGLEE	40
LAURA RUDERMAN	40
YVONNE WARD	300

MOLINA HEALTHCARE INC

JOHN AHERN	500
BRADLEY BENSON	500
FRANK CHOPP	1,000
EILEEN CODY	500
JEANNE EDWARDS	500
CHARLES BILL FROMHOLD	500
JEFFREY GOMBOSKY	500
PATRICIA HALE	1,000
JANEA HOLMQUIST	500
JAMES HONEYFORD	500
KEN JACOBSEN	500
LYNN KESSLER	1,000
WILLIAM LABORDE	500
JOHNNY LOVICK	500
JOHN DAVID MASTIN	1,000
CATHY MCMORRIS	500
ALLISTER O'BRIEN	500
KIRK PEARSON	500
CHERYL PFLUG	500
LAURA RUDERMAN	500
DAVID SCHMIDT	500
SHAY SCHUAL-BERKE	500
D BARRY SEHLIN	1,000
PAULL SHIN	500
MARY SKINNER	500
HELEN SOMMERS	1,000
JAMES WEST	1,000

MOLINA HEALTHCARE OF WA INC

STEVEN CONWAY	500
JEANNIE DARNEILLE	500
ROSA LEE FRANKLIN	500
PATRICIA THIBAUDEAU	500
ALEX WOOD	500

MONSANTO CO

JOHN AHERN	250
JAMES CLEMENTS	300
CARY CONDOTTA	300
MARK DOUMIT	300
WILLIAM GRANT	300
BRIAN HATFIELD	300
JOHN DAVID MASTIN	625
DAVID MORELL	300
DANIEL NEWHOUSE	300
MARK SCHOESLER	500
D BARRY SEHLIN	300
MARY SKINNER	300
LEO VAN HOLLEBEKE	300
JAMES WEST	625
BEVERLY WOODS	250

M-PAC

JEANNE EDWARDS	625
GEORGIA GARDNER	625
DAWN MORRELL	625
ERIC PETTIGREW	100
GEOFFREY SIMPSON	625
BRIAN JAMES SULLIVAN	625
DEB WALLACE	625

M-PAC NON FEDERAL ACCOUNT

ERON BERG	625
JUDITH CLIBBORN	625
PHILLIP DOERFLEIN	625
LAURIE DOLAN	625
MARK DOUMIT	100
TRACEY EIDE	625
BROCK JACKLEY	625
GREG MARKLEY	625
MARK MILOSCIA	625
JAMES MOELLER	625
BETTY RINGLEE	625
DAVID SEABROOK	625
PATRICK SULLIVAN	625

MUCKLESHOOT INDIAN TRIBE

GARY ALEXANDER	350
SHERRY APPLETON	350
DAVID ASHER	1,250
ROGER BUSH	1,200
JACK CAIRNES	600
THOMAS CAMPBELL	350
MICHAEL CARRELL	600
BRUCE CHANDLER	950
MARALYN CHASE	975
FRANK CHOPP	1,225
JAMES CLEMENTS	1,200
JUDITH CLIBBORN	625
EILEEN CODY	1,250
STEVEN CONWAY	1,225
J MIKE COOPER	625
MARY LOU DICKERSON	625
PHILLIP DOERFLEIN	625
LAURIE DOLAN	625
MARK DOUMIT	625
HANS DUNSHEE	1,225
JEANNE EDWARDS	975
TRACEY EIDE	1,225
DOUGLAS ERICKSEN	700
DARLENE FAIRLEY	1,250
WILLIAM FINKBEINER	350
ROSA LEE FRANKLIN	1,225
CHARLES BILL FROMHOLD	350
GEORGIA GARDNER	1,225
KATHRYN HAIGH	350
BRIAN HATFIELD	625
JAMES HONEYFORD	1,200
ZACHARY HUDGINS	1,250
ROSS HUNTER	1,250
BROCK JACKLEY	500
KEN JACOBSEN	1,250

Reverse Directory

The contributors included in the Reverse Directory are those individuals or organizations whose total of reported contributions to legislative candidates amounted to $1,000 or more and who were reported as contributors by at least three different candidates.

FRED JARRETT	1,225
STEPHEN JOHNSON	1,225
RUTH LECOCQ KAGI	1,250
PHYLLIS KENNEY	1,250
LYNN KESSLER	600
STEVEN KIRBY	700
DANIEL ADAM KLINE	1,225
WILLIAM LABORDE	625
PATRICIA LANTZ	625
KELLI LINVILLE	1,225
JOHNNY LOVICK	625
JOHN DAVID MASTIN	625
JOHN MCCOY	625
JAMES MCINTIRE	625
CATHY MCMORRIS	950
DAWN MORRELL	625
HARRY BOB MORTON	1,200
EDWARD MURRAY	1,250
ALLISTER O'BRIEN	650
ERIC PETTIGREW	1,250
CHERYL PFLUG	625
ERIK POULSEN	1,250
DAVID QUALL	600
BETTY RINGLEE	625
DANIEL ROACH	700
PAMELA ROACH	350
W PHILLIPS ROCKEFELLER	625
LAURA RUDERMAN	600
SHARON SANTOS	1,250
SHAY SCHUAL-BERKE	925
D BARRY SEHLIN	1,225
JANICE SHABRO	1,250
TIMOTHY SHELDON	1,225
PAULL SHIN	625
GEOFFREY SIMPSON	1,250
HELEN SOMMERS	600
PATRICIA THIBAUDEAU	350
VELMA VELORIA	1,250
YVONNE WARD	975
JAMES WEST	600
ALEX WOOD	625
BEVERLY WOODS	350

MURRAY PATTY

ROSS HUNTER	625
DEBORAH JACOBSON	625
ALLISTER O'BRIEN	625
ROBERT QUARTERMAN	625
YVONNE WARD	625

N COWLITZ CO DEMO CLUB

WILLIAM CREGO	400
MARK DOUMIT	400
BRIAN HATFIELD	400
DAVID SEABROOK	400

NATIONAL ENERGY SYSTEMS CO

GARY ALEXANDER	300
EDWIN GLENN ANDERSON	800
MICHAEL ARMSTRONG	600
JAMES BUCK	1,100
JACK CAIRNES	600
MICHAEL CARRELL	600
FRANK CHOPP	1,100
J MIKE COOPER	300
LARRY CROUSE	1,100
RICHARD DEBOLT	1,100
JEROME DELVIN	1,100
MARK DOUMIT	1,100
HANS DUNSHEE	600
TRACEY EIDE	600
DOUGLAS ERICKSEN	600
WILLIAM FINKBEINER	600
CHARLES BILL FROMHOLD	300
GEORGIA GARDNER	1,200
JEFFREY GOMBOSKY	300
KATHRYN HAIGH	300
BRIAN HATFIELD	300
JAMES HONEYFORD	550
KEN JACOBSEN	300
FRED JARRETT	300
STEPHEN JOHNSON	600
KAREN KEISER	300
LYNN KESSLER	800
STEVEN KIRBY	300
DANIEL ADAM KLINE	300
KELLI LINVILLE	800
JOHN DAVID MASTIN	1,100
CATHY MCMORRIS	600
JEFFREY MORRIS	600
JOYCE MULLIKEN	300
EDWARD MURRAY	600
TOBY NIXON	600
ROBERT OKE	600
KIRK PEARSON	300
MAHLON PRIEST	300
DAVID QUALL	600
AARON REARDON	600
DANIEL ROACH	300
PAMELA ROACH	600
W PHILLIPS ROCKEFELLER	300
DAVID SCHMIDT	600
MARK SCHOESLER	300
D BARRY SEHLIN	600
TIMOTHY SHELDON	1,100
PAULL SHIN	300
HELEN SOMMERS	300
BRIAN JAMES SULLIVAN	300
GEORGANNE TALCOTT	300
JAMES WEST	1,100
BEVERLY WOODS	600

NATL ASSN OF INDEPENDENT INSURERS

JOHN AHERN	500
BARBARA BAILEY	500
DALE BRANDLAND	500
JACK CAIRNES	500
MICHAEL CARRELL	625
FRANK CHOPP	500
J MIKE COOPER	500
LUKE ESSER	500
BRIAN HATFIELD	500
KAREN KEISER	500
DANIEL KRISTIANSEN	500

Reverse Directory

The contributors included in the Reverse Directory are those individuals or organizations whose total of reported contributions to legislative candidates amounted to $1,000 or more and who were reported as contributors by at least three different candidates.

ALLISTER O'BRIEN	500
EDMUND ORCUTT	500
ERIC PETTIGREW	500
TIMOTHY SHELDON	500
PAULL SHIN	500
GEOFFREY SIMPSON	500
MICHAEL WENSMAN	500
JAMES WEST	500

NATURAL GAS PAC

GEORGE AITON	625
MARCUS BOLDT	625
DALE BRANDLAND	625
MICHAEL CARRELL	625
HANS DUNSHEE	625
BROCK JACKLEY	625
PATRICIA LANTZ	625
KELLI LINVILLE	625
JOHN MCCOY	625
JAMES MOELLER	625
ROBERT OKE	625
DAVID SCHMIDT	625
JAMES WEST	625

NETHERCUTT FOR CONGRESS 2002

JOHN AHERN	625
BARBARA BAILEY	500
LEO VAN HOLLEBEKE	500
JAMES WEST	625
BEVERLY WOODS	500

NEW DEMOCRAT NETWORK

LAURIE DOLAN	500
TRACEY EIDE	500
DEBORAH JACOBSON	1,000
MARK MILOSCIA	500
DAWN MORRELL	500
BETTY RINGLEE	500
LAURA RUDERMAN	500
GEOFFREY SIMPSON	500
YVONNE WARD	500

NFIB WA SAFE TRUST

JOHN AHERN	625
ELIZABETH BOOKSPAN	625
DALE BRANDLAND	625
JAMES FERRELL	625
JOSHUA FREED	625
ERVIN HOGLUND	625
STEPHEN JOHNSON	625
DANIEL KRISTIANSEN	625
TIMOTHY KRIVANEK	625
DONALD LARGE	625
EDWARD MITCHELL	625
WILLIAM MOORE	625
DAVID MORELL	1,125
TOBY NIXON	625
EDMUND ORCUTT	1,125
ROBERT RANSOM	625
LEO VAN HOLLEBEKE	625
BEVERLY WOODS	1,125

NIERENBERG DAVID

CHARLES BILL FROMHOLD	1,250
JAMES MOELLER	1,250
DAVID SEABROOK	625
DEB WALLACE	1,250

NIERENBERG PATRICIA

CHARLES BILL FROMHOLD	1,250
DAVID SEABROOK	625
DEB WALLACE	1,250

NISQUALLY INDIAN TRIBE

GARY ALEXANDER	250
ROGER BUSH	500
THOMAS CAMPBELL	250
FRANK CHOPP	500
JAMES CLEMENTS	250
STEVEN CONWAY	500
RICHARD DEBOLT	250
HANS DUNSHEE	250
JEANNE EDWARDS	750
ROSA LEE FRANKLIN	250
JAMES HONEYFORD	250
ZACHARY HUDGINS	250
SAMUEL HUNT	250
PHYLLIS KENNEY	250
WILLIAM LABORDE	500
JOHN DAVID MASTIN	500
JOHN MCCOY	750
CATHY MCMORRIS	250
ROBERT OKE	250
SANDRA ROMERO	250
D BARRY SEHLIN	500

NORTH CENTRAL CARE CENTER INC

JOHN AHERN	200
BRADLEY BENSON	200
ELIZABETH BOOKSPAN	100
KEVIN GROSSMAN	100
LAURA RUDERMAN	250
JAMES WEST	300

NORTHERN ATTORNEYS PAC

DAVID ASHER	625
ERON BERG	1,250
JEAN BERKEY	1,250
MARALYN CHASE	1,250
JUDITH CLIBBORN	1,250
J MIKE COOPER	1,250
PHILLIP DOERFLEIN	1,250
LAURIE DOLAN	625

Reverse Directory

The contributors included in the Reverse Directory are those individuals or organizations whose total of reported contributions to legislative candidates amounted to $1,000 or more and who were reported as contributors by at least three different candidates.

HANS DUNSHEE	1,250
JEANNE EDWARDS	1,250
CAROLYN ESLICK	625
LUKE ESSER	625
DARLENE FAIRLEY	1,250
GEORGIA GARDNER	625
BROCK JACKLEY	1,250
RUTH LECOCQ KAGI	1,250
DANIEL ADAM KLINE	625
PATRICIA LANTZ	625
KELLI LINVILLE	1,250
JOHNNY LOVICK	1,250
DYLAN MALONE	625
GREG MARKLEY	1,250
JOHN MCCOY	625
MARK MILOSCIA	625
JEFFREY MORRIS	1,550
TOBY NIXON	1,250
ALLISTER O'BRIEN	1,250
DAVID QUALL	1,250
AARON REARDON	950
BETTY RINGLEE	625
PAMELA ROACH	1,250
W PHILLIPS ROCKEFELLER	1,250
LAURA RUDERMAN	1,250
PAULL SHIN	1,250
GEOFFREY SIMPSON	625
HELEN SOMMERS	625
BRIAN JAMES SULLIVAN	625
PATRICK SULLIVAN	625
DEB WALLACE	625
ALEX WOOD	625

NORTHWEST RACING ASSOC

DALE BRANDLAND	300
TRACEY EIDE	400
LUKE ESSER	300
WILLIAM FINKBEINER	250
ROSA LEE FRANKLIN	400
GEORGIA GARDNER	400
PATRICIA HALE	300
KEN JACOBSEN	700
STEPHEN JOHNSON	400
DANIEL ADAM KLINE	400
WILLIAM MOORE	300
ERIK POULSEN	400
PAMELA ROACH	400
DAVID SCHMIDT	400
TIMOTHY SHELDON	400
PAULL SHIN	400
PATRICIA THIBAUDEAU	400
DAVID UPTHEGROVE	100
STEVEN VAN LUVEN	400
JAMES WEST	500

NOVARTIS PHARMACEUTICALS CORP

JAMES FERRELL	250
ROBERT OKE	300
CHERYL PFLUG	600
DAVID SCHMIDT	500

NRA POLITICAL VICTORY FUND

JOHN AHERN	1,250
GARY ALEXANDER	625
BARBARA BAILEY	625
BRADLEY BENSON	1,250
MARCUS BOLDT	625
ELIZABETH BOOKSPAN	625
JAMES BUCK	625
ROGER BUSH	1,250
JACK CAIRNES	1,250
THOMAS CAMPBELL	625
MICHAEL CARRELL	1,250
MARK DOUMIT	625
JAMES DUNN	1,250
WILLIAM EICKMEYER	625
DOUGLAS ERICKSEN	625
JAMES FERRELL	625
PHILIP FORTUNATO	625
JOSHUA FREED	625
BRIAN HATFIELD	625
ERVIN HOGLUND	625
JANEA HOLMQUIST	625
BROCK JACKLEY	625
JEFFREY KNOX	1,200
DANIEL KRISTIANSEN	625
TIMOTHY KRIVANEK	625
JOHN DAVID MASTIN	625
JOYCE MCDONALD	625
CATHY MCMORRIS	625
THOMAS MIELKE	625
WILLIAM MOORE	625
JOYCE MULLIKEN	625
DANIEL NEWHOUSE	625
RANDY NICHOLS	625
TOBY NIXON	1,250
ROBERT OKE	625
EDMUND ORCUTT	1,250
KIRK PEARSON	625
MAHLON PRIEST	625
DANIEL ROACH	1,250
PAMELA ROACH	1,250
DAVID SCHMIDT	625
MARK SCHOESLER	625
D BARRY SEHLIN	625
GEORGANNE TALCOTT	625
LEO VAN HOLLEBEKE	625
JAMES WEST	1,250
BEVERLY WOODS	1,250

NW AUTOMATIC VENDING ASSN

MICHAEL ARMSTRONG	200
JEAN BERKEY	200
JACK CAIRNES	450
FRANK CHOPP	300
JAMES CLEMENTS	200
J MIKE COOPER	200
DOUGLAS ERICKSEN	200
DARLENE FAIRLEY	200
JEFFREY GOMBOSKY	300
STEPHEN JOHNSON	200
JOHN DAVID MASTIN	200
CATHY MCMORRIS	200

Reverse Directory

The contributors included in the Reverse Directory are those individuals or organizations whose total of reported contributions to legislative candidates amounted to $1,000 or more and who were reported as contributors by at least three different candidates.

JEFFREY MORRIS	200
EDWARD MURRAY	200
TOBY NIXON	200
ERIK POULSEN	300
AARON REARDON	200
DANIEL ROACH	200
PAMELA ROACH	200
LAURA RUDERMAN	200
D BARRY SEHLIN	200
HELEN SOMMERS	200
VELMA VELORIA	300
JAMES WEST	300

NW DAIRYMENS POL ED COMM

GARY ALEXANDER	500
MICHAEL ARMSTRONG	500
JAMES BUCK	500
JACK CAIRNES	500
BRUCE CHANDLER	500
FRANK CHOPP	500
RICHARD DEBOLT	500
MARK DOUMIT	500
DOUGLAS ERICKSEN	500
WILLIAM GRANT	500
PATRICIA HALE	500
BRIAN HATFIELD	500
KEN JACOBSEN	500
STEPHEN JOHNSON	500
LYNN KESSLER	500
DANIEL ADAM KLINE	500
JOHN DAVID MASTIN	500
HARRY BOB MORTON	1,000
KIRK PEARSON	500
DAVID QUALL	500
MARK SCHOESLER	500
TIMOTHY SHELDON	500
HELEN SOMMERS	500
JAMES WEST	500

NW MARINE TRADE ASSN PAC

JOHN AHERN	600
GEORGE AITON	625
GARY ALEXANDER	200
EDWIN GLENN ANDERSON	200
MICHAEL ARMSTRONG	200
BARBARA BAILEY	625
JEAN BERKEY	200
JAMES BUCK	600
JACK CAIRNES	1,225
FRANK CHOPP	400
J MIKE COOPER	600
MARK DOUMIT	600
JEANNE EDWARDS	600
WILLIAM EICKMEYER	200
TRACEY EIDE	1,025
DOUGLAS ERICKSEN	600
DARLENE FAIRLEY	200
CHARLES BILL FROMHOLD	200
GEORGIA GARDNER	600
JEFFREY GOMBOSKY	400
WILLIAM GRANT	300
KATHRYN HAIGH	200
SHIRLEY HANKINS	200
BRIAN HATFIELD	300
BROCK JACKLEY	200
KEN JACOBSEN	600
STEPHEN JOHNSON	625
RUTH LECOCQ KAGI	200
LYNN KESSLER	300
DANIEL KRISTIANSEN	625
TIMOTHY KRIVANEK	625
KELLI LINVILLE	625
JOHN DAVID MASTIN	400
J JOSEPH MCDERMOTT	200
JOYCE MCDONALD	200
CATHY MCMORRIS	300
DAVID MORELL	600
JEFFREY MORRIS	400
HARRY BOB MORTON	200
JOYCE MULLIKEN	200
EDWARD MURRAY	600
TOBY NIXON	600
ROBERT OKE	1,250
EDMUND ORCUTT	1,225
KIRK PEARSON	200
AARON REARDON	200
CATHERINE RICH-DANIELS	200
DANIEL ROACH	200
PAMELA ROACH	600
W PHILLIPS ROCKEFELLER	300
LAURA RUDERMAN	300
DAVID SCHMIDT	600
D BARRY SEHLIN	600
JANICE SHABRO	200
TIMOTHY SHELDON	400
PAULL SHIN	200
MARY SKINNER	200
HELEN SOMMERS	400
BRIAN JAMES SULLIVAN	200
ROBERT SUMP	200
DAVID UPTHEGROVE	200
MICHAEL WENSMAN	625
JAMES WEST	1,225
ALEX WOOD	200
BEVERLY WOODS	600

NW WA BLDG & CONST TRADES COUNCIL

ERON BERG	325
JAMES BOYLE	200
HANS DUNSHEE	200
JEANNE EDWARDS	325
GEORGIA GARDNER	325
JOHN MCCOY	325
ALLISTER O'BRIEN	200

OLYMPIA BUILDING TRADES COUNCIL

THOMAS CAMPBELL	300
WILLIAM EICKMEYER	100
TRACEY EIDE	200
MARK MILOSCIA	200
DAWN MORRELL	100
ROBERT OKE	300
PAMELA ROACH	200
SANDRA ROMERO	350

Reverse Directory

The contributors included in the Reverse Directory are those individuals or organizations whose total of reported contributions to legislative candidates amounted to $1,000 or more and who were reported as contributors by at least three different candidates.

WILLIAM THOMAS	200
YVONNE WARD	200

OLYMPIC FUND

MARK DOUMIT	200
HANS DUNSHEE	250
DARLENE FAIRLEY	100
JEFFREY GOMBOSKY	100
TAMRA HALL	100
BRIAN HATFIELD	200
ZACHARY HUDGINS	100
KEN JACOBSEN	100
LYNN KESSLER	100
STEVEN KIRBY	100
PATRICIA LANTZ	250
ERIK POULSEN	100
W PHILLIPS ROCKEFELLER	300
TIMOTHY SHELDON	100
HELEN SOMMERS	300
VELMA VELORIA	100

OLYMPIC PENINSULA BLDG & CONST TRADES COUNCIL

SHERRY APPLETON	950
WILLIAM EICKMEYER	625
KATHRYN HAIGH	625
PATRICIA LANTZ	950
W PHILLIPS ROCKEFELLER	625

ONE CALL CONCEPTS INC

LARRY CROUSE	500
JEROME DELVIN	500
LUKE ESSER	500
STEPHEN JOHNSON	500
JOHN DAVID MASTIN	600
DAVID MORELL	300
ROBERT OKE	500
MAHLON PRIEST	300
MARK SCHOESLER	300
TIMOTHY SHELDON	500
JAMES WEST	500

OPEIU LOCAL 8

GREG MARKLEY	200
DAWN MORRELL	200
DAVID SEABROOK	200
GEOFFREY SIMPSON	200
PATRICK SULLIVAN	200

OPG INC

J MIKE COOPER	200
WILLIAM EICKMEYER	200
PATRICIA LANTZ	250
TIMOTHY SHELDON	250
BEVERLY WOODS	375

OSTEOPATHIC PAC OF WA

JOHN AHERN	100
GARY ALEXANDER	200
EDWIN GLENN ANDERSON	50
MICHAEL ARMSTRONG	50
ERON BERG	100
JEAN BERKEY	75
DALE BRANDLAND	100
JACK CAIRNES	100
THOMAS CAMPBELL	200
MICHAEL CARRELL	175
BRUCE CHANDLER	50
FRANK CHOPP	200
JAMES CLEMENTS	100
EILEEN CODY	500
STEVEN CONWAY	100
J MIKE COOPER	50
DONALD COX	50
RICHARD DEBOLT	50
JEROME DELVIN	50
MARK DOUMIT	50
HANS DUNSHEE	100
JEANNE EDWARDS	250
WILLIAM EICKMEYER	50
TRACEY EIDE	250
DOUGLAS ERICKSEN	75
LUKE ESSER	50
DARLENE FAIRLEY	100
JAMES FERRELL	100
ROSA LEE FRANKLIN	100
CHARLES BILL FROMHOLD	200
JEFFREY GOMBOSKY	50
WILLIAM GRANT	150
PATRICIA HALE	100
SHIRLEY HANKINS	50
BRIAN HATFIELD	50
ERVIN HOGLUND	100
JANEA HOLMQUIST	100
JAMES HONEYFORD	100
KEN JACOBSEN	200
FRED JARRETT	100
STEPHEN JOHNSON	200
RUTH LECOCQ KAGI	100
KAREN KEISER	100
PHYLLIS KENNEY	50
LYNN KESSLER	100
DANIEL ADAM KLINE	100
JEANNE KOHL-WELLES	50
PATRICIA LANTZ	100
KELLI LINVILLE	100
JOHNNY LOVICK	100
JOHN DAVID MASTIN	150
J JOSEPH MCDERMOTT	100
JOYCE MCDONALD	100
JAMES MCINTIRE	50
CATHY MCMORRIS	200
DAVID MORELL	100
JEFFREY MORRIS	100
JOYCE MULLIKEN	100
EDWARD MURRAY	100
DANIEL NEWHOUSE	100
ALLISTER O'BRIEN	200
ROBERT OKE	100
KIRK PEARSON	50
CHERYL PFLUG	250

Reverse Directory

The contributors included in the Reverse Directory are those individuals or organizations whose total of reported contributions to legislative candidates amounted to $1,000 or more and who were reported as contributors by at least three different candidates.

ERIK POULSEN	100
MAHLON PRIEST	100
DAVID QUALL	100
AARON REARDON	100
CATHERINE RICH-DANIELS	100
PAMELA ROACH	100
SANDRA ROMERO	50
LAURA RUDERMAN	200
SHARON SANTOS	100
LYNN SCHINDLER	50
DAVID SCHMIDT	200
MARK SCHOESLER	50
D BARRY SEHLIN	100
JANICE SHABRO	75
TIMOTHY SHELDON	100
GEOFFREY SIMPSON	100
MARY SKINNER	100
HELEN SOMMERS	100
BRIAN JAMES SULLIVAN	50
GEORGANNE TALCOTT	75
DAVID UPTHEGROVE	100
MICHAEL WENSMAN	100
JAMES WEST	350
BEVERLY WOODS	150

OUTCOMES BY LEVY

SHERRY APPLETON	50
JACK CAIRNES	75
FRANK CHOPP	50
JAMES CLEMENTS	25
J MIKE COOPER	100
HANS DUNSHEE	60
TRACEY EIDE	175
DARLENE FAIRLEY	60
GEORGIA GARDNER	60
JEFFREY GOMBOSKY	50
BRIAN HATFIELD	40
SAMUEL HUNT	25
KEN JACOBSEN	50
STEPHEN JOHNSON	70
KAREN KEISER	75
WILLIAM LABORDE	30
JOHN DAVID MASTIN	30
MARK MILOSCIA	75
EDWARD MURRAY	70
AARON REARDON	100
D BARRY SEHLIN	60
TIMOTHY SHELDON	40
BRIAN JAMES SULLIVAN	125
DAVID UPTHEGROVE	100
JAMES WEST	50

PAC 48 OF WA

REBECCA CLARK	625
JUDITH CLIBBORN	625
SHEILA ANN COLLINS	600
STEVEN CONWAY	600
WILLIAM CREGO	625
PHILLIP DOERFLEIN	625
HANS DUNSHEE	300
JEANNE EDWARDS	300
CHARLES BILL FROMHOLD	1,125
GEORGIA GARDNER	1,250
KEN JACOBSEN	600
DEBORAH JACOBSON	625
KAREN KEISER	600
DANIEL ADAM KLINE	600
JAMES MOELLER	1,250
ALLISTER O'BRIEN	300
DAVID SEABROOK	1,250
TIMOTHY SHELDON	600
PAULL SHIN	600
DEB WALLACE	1,250

PACCAR

EDWIN GLENN ANDERSON	600
STEPHEN JOHNSON	600
JAMES WEST	600

PACIFIC ARMS SOCIETY LTD

JACK CAIRNES	886
DANIEL ROACH	738
PAMELA ROACH	230

PACIFIC NW PAINT COUNCIL PAC

JOHN AHERN	200
JEAN BERKEY	200
JACK CAIRNES	200
THOMAS CAMPBELL	200
RICHARD DEBOLT	200
JAMES DUNN	200
TRACEY EIDE	200
DOUGLAS ERICKSEN	200
JANEA HOLMQUIST	400
JEFFREY MORRIS	200
JOYCE MULLIKEN	200
ALLISTER O'BRIEN	200
DAVID QUALL	200
DAVID SCHMIDT	200
D BARRY SEHLIN	200
PAULL SHIN	200
BRIAN JAMES SULLIVAN	200
BEVERLY WOODS	200

PACIFIC NW PROJECT

MICHAEL ARMSTRONG	500
BRUCE CHANDLER	750
PATRICIA HALE	500
JAMES HONEYFORD	1,000
KELLI LINVILLE	250
HARRY BOB MORTON	100
MARK SCHOESLER	500
TIMOTHY SHELDON	250
JAMES WEST	500

PACIFIC NW REG COUNCIL OF CARPENTERS

TRACEY EIDE	625

Reverse Directory

The contributors included in the Reverse Directory are those individuals or organizations whose total of reported contributions to legislative candidates amounted to $1,000 or more and who were reported as contributors by at least three different candidates.

JOHN MCCOY	625
JAMES MCINTIRE	625
DAWN MORRELL	200
DEB WALLACE	1,125
YVONNE WARD	625

PACIFIC SEAFOOD PROCESSORS ASSN

JAMES BUCK	500
BRUCE CHANDLER	200
JAMES CLEMENTS	200
MARK DOUMIT	500
JAMES DUNN	100
WILLIAM EICKMEYER	300
DOUGLAS ERICKSEN	400
WILLIAM GRANT	200
PATRICIA HALE	200
SAMUEL HUNT	200
KELLI LINVILLE	500
J JOSEPH MCDERMOTT	200
CATHY MCMORRIS	250
JOYCE MULLIKEN	300
DANIEL NEWHOUSE	250
EDMUND ORCUTT	300
KIRK PEARSON	300
ERIK POULSEN	200
DAVID SCHMIDT	300
ROBERT SUMP	300
DAVID UPTHEGROVE	200
JAMES WEST	400

PACIFICARE

GARY ALEXANDER	650
BARBARA BAILEY	250
BRADLEY BENSON	400
JAMES BUCK	250
ROGER BUSH	400
JACK CAIRNES	400
MICHAEL CARRELL	250
FRANK CHOPP	200
EILEEN CODY	400
RICHARD DEBOLT	400
LUKE ESSER	300
GEORGIA GARDNER	300
PATRICIA HALE	700
BROCK JACKLEY	100
KEN JACOBSEN	250
LYNN KESSLER	200
TIMOTHY KRIVANEK	250
PATRICIA LANTZ	350
JOHNNY LOVICK	100
JOHN DAVID MASTIN	250
JAMES MCINTIRE	150
CATHY MCMORRIS	250
DAVID MORELL	200
EDMUND ORCUTT	250
KIRK PEARSON	100
ERIK POULSEN	200
DAVID QUALL	100
AARON REARDON	400
W PHILLIPS ROCKEFELLER	100
LAURA RUDERMAN	500
D BARRY SEHLIN	250
TIMOTHY SHELDON	1,000
PAULL SHIN	200
HELEN SOMMERS	250
PATRICIA THIBAUDEAU	250
MICHAEL WENSMAN	250
JAMES WEST	1,075

PACIFICORP PAC

JAMES CLEMENTS	250
LARRY CROUSE	200
JAMES HONEYFORD	250
THOMAS MIELKE	150
JEFFREY MORRIS	250
DANIEL NEWHOUSE	150
JAMES WEST	250

PARR FORD MAZDA

DONALD LARGE	100
ROBERT OKE	500
BEVERLY WOODS	1,050

PATRICK DUNN & ASSOC LTD

JOHN AHERN	50
MARCUS BOLDT	75
JAMES BUCK	50
FRANK CHOPP	100
JAMES CLEMENTS	100
MARK DOUMIT	50
DOUGLAS ERICKSEN	100
LUKE ESSER	225
DARLENE FAIRLEY	100
DENNIS FLANNIGAN	150
JEFFREY GOMBOSKY	75
WILLIAM GRANT	100
SHIRLEY HANKINS	100
BRIAN HATFIELD	50
ERVIN HOGLUND	50
RUTH LECOCQ KAGI	200
JOHN DAVID MASTIN	100
CATHY MCMORRIS	100
DAVID MORELL	100
EDWARD MURRAY	75
ALLISTER O'BRIEN	150
ERIC PETTIGREW	75
ERIK POULSEN	50
AARON REARDON	100
CATHERINE RICH-DANIELS	100
PAMELA ROACH	50
LAURA RUDERMAN	200
DAVID SCHMIDT	100
D BARRY SEHLIN	75
HELEN SOMMERS	250
BRIAN JAMES SULLIVAN	50
MICHAEL WENSMAN	75
BEVERLY WOODS	102

PAUP EVERETT

DANIEL KRISTIANSEN	250

Reverse Directory

The contributors included in the Reverse Directory are those individuals or organizations whose total of reported contributions to legislative candidates amounted to $1,000 or more and who were reported as contributors by at least three different candidates.

DANIEL ROACH	500
PAMELA ROACH	1,250

PELZ DWIGHT

LEROY ALLISON	50
REBECCA CLARK	100
JUDITH CLIBBORN	50
DANIEL ADAM KLINE	50
EDWARD MURRAY	100
PATRICK SULLIVAN	50
ANGELA TOUSSAINT	550
ROGER VALDEZ	100
VELMA VELORIA	50

PEMCO

JOHN AHERN	400
GARY ALEXANDER	850
EDWIN GLENN ANDERSON	400
MICHAEL ARMSTRONG	200
BARBARA BAILEY	750
BRADLEY BENSON	1,225
JEAN BERKEY	650
MARCUS BOLDT	200
DALE BRANDLAND	500
JAMES BUCK	625
ROGER BUSH	1,125
JACK CAIRNES	800
MICHAEL CARRELL	1,250
BRUCE CHANDLER	1,250
FRANK CHOPP	1,225
JAMES CLEMENTS	1,250
JUDITH CLIBBORN	200
EILEEN CODY	200
J MIKE COOPER	625
DONALD COX	500
RICHARD DEBOLT	400
JEROME DELVIN	500
MARK DOUMIT	800
JEANNE EDWARDS	1,125
WILLIAM EICKMEYER	200
DOUGLAS ERICKSEN	250
LUKE ESSER	1,125
WILLIAM FINKBEINER	625
DENNIS FLANNIGAN	500
CHARLES BILL FROMHOLD	700
GEORGIA GARDNER	600
JEFFREY GOMBOSKY	625
WILLIAM GRANT	1,225
KATHRYN HAIGH	400
PATRICIA HALE	625
SHIRLEY HANKINS	625
BRIAN HATFIELD	1,200
WILLIAM HINKLE	200
JANEA HOLMQUIST	300
JAMES HONEYFORD	625
ZACHARY HUDGINS	200
SAMUEL HUNT	400
KEN JACOBSEN	500
FRED JARRETT	1,225
STEPHEN JOHNSON	1,250
RUTH LECOCQ KAGI	750
KAREN KEISER	500
PHYLLIS KENNEY	250
LYNN KESSLER	1,250
STEVEN KIRBY	400
JEANNE KOHL-WELLES	150
DANIEL KRISTIANSEN	200
TIMOTHY KRIVANEK	700
KELLI LINVILLE	550
JOHNNY LOVICK	800
JOHN DAVID MASTIN	1,225
J JOSEPH MCDERMOTT	400
JOYCE MCDONALD	750
JAMES MCINTIRE	450
CATHY MCMORRIS	625
THOMAS MIELKE	200
MARK MILOSCIA	700
DAVID MORELL	1,125
JEFFREY MORRIS	1,000
HARRY BOB MORTON	400
EDWARD MURRAY	250
TOBY NIXON	550
ALLISTER O'BRIEN	1,125
ROBERT OKE	1,250
KIRK PEARSON	200
ERIC PETTIGREW	500
CHERYL PFLUG	400
ERIK POULSEN	1,250
MAHLON PRIEST	500
DAVID QUALL	1,100
AARON REARDON	575
DANIEL ROACH	1,425
PAMELA ROACH	925
W PHILLIPS ROCKEFELLER	500
SANDRA ROMERO	500
SHARON SANTOS	625
LYNN SCHINDLER	200
DAVID SCHMIDT	1,000
MARK SCHOESLER	1,125
SHAY SCHUAL-BERKE	650
D BARRY SEHLIN	1,225
JANICE SHABRO	250
TIMOTHY SHELDON	800
PAULL SHIN	550
GEOFFREY SIMPSON	925
MARY SKINNER	500
HELEN SOMMERS	950
BRIAN JAMES SULLIVAN	250
GEORGANNE TALCOTT	250
PATRICIA THIBAUDEAU	200
RODNEY TOM	200
DAVID UPTHEGROVE	300
VELMA VELORIA	200
MICHAEL WENSMAN	1,000
JAMES WEST	1,234
BEVERLY WOODS	1,250

PETERSON LINNEA

MARK MILOSCIA	100
SHAY SCHUAL-BERKE	600
BRIAN JAMES SULLIVAN	100
YVONNE WARD	200

Reverse Directory

The contributors included in the Reverse Directory are those individuals or organizations whose total of reported contributions to legislative candidates amounted to $1,000 or more and who were reported as contributors by at least three different candidates.

PFIZER INC

GEORGE AITON	625
BARBARA BAILEY	400
JEAN BERKEY	600
DALE BRANDLAND	600
LUKE ESSER	625
JOSHUA FREED	625
WILLIAM GRANT	1,250
PATRICIA HALE	400
BRIAN HATFIELD	1,250
STEPHEN JOHNSON	750
PATRICIA LANTZ	500
JOYCE MCDONALD	1,250
ROBERT OKE	600
DAVID QUALL	625
AARON REARDON	1,250
LAURA RUDERMAN	650
BRIAN JAMES SULLIVAN	600
LEO VAN HOLLEBEKE	1,250
JAMES WEST	600

PG&E CORP

BRADLEY BENSON	250
BRUCE CHANDLER	250
FRANK CHOPP	1,125
DONALD COX	250
LARRY CROUSE	500
JEROME DELVIN	250
MARK DOUMIT	250
JEFFREY GOMBOSKY	250
WILLIAM GRANT	250
JAMES HONEYFORD	250
LYNN KESSLER	400
JOHN DAVID MASTIN	250
CATHY MCMORRIS	250
JEFFREY MORRIS	500
HARRY BOB MORTON	350
CHERYL PFLUG	250
AARON REARDON	300
MARK SCHOESLER	250
TIMOTHY SHELDON	700
JAMES WEST	1,025

PGE CONTINUING POL COMM

JOHN AHERN	200
GARY ALEXANDER	150
EDWIN GLENN ANDERSON	100
MICHAEL ARMSTRONG	100
JEAN BERKEY	100
JAMES BUCK	100
ROGER BUSH	200
MICHAEL CARRELL	100
FRANK CHOPP	150
JUDITH CLIBBORN	100
DONALD COX	100
MARK DOUMIT	150
JAMES DUNN	200
HANS DUNSHEE	300
JEANNE EDWARDS	150
TRACEY EIDE	600
DOUGLAS ERICKSEN	100
LUKE ESSER	650
DARLENE FAIRLEY	100
WILLIAM FINKBEINER	100
ROSA LEE FRANKLIN	100
CHARLES BILL FROMHOLD	450
GEORGIA GARDNER	150
PATRICIA HALE	200
SHIRLEY HANKINS	100
JAMES HONEYFORD	100
SAMUEL HUNT	250
FRED JARRETT	400
STEPHEN JOHNSON	200
PATRICIA LANTZ	250
JOHNNY LOVICK	250
JOHN DAVID MASTIN	100
J JOSEPH MCDERMOTT	100
JAMES MCINTIRE	150
CATHY MCMORRIS	250
MARK MILOSCIA	100
EDWARD MITCHELL	100
HARRY BOB MORTON	100
EDWARD MURRAY	250
TOBY NIXON	350
ALLISTER O'BRIEN	300
ROBERT OKE	200
ERIC PETTIGREW	200
ERIK POULSEN	400
MAHLON PRIEST	200
DAVID QUALL	350
CATHERINE RICH-DANIELS	100
SANDRA ROMERO	100
LAURA RUDERMAN	400
LYNN SCHINDLER	100
DAVID SCHMIDT	100
MARK SCHOESLER	100
D BARRY SEHLIN	300
HELEN SOMMERS	250
GEORGANNE TALCOTT	350
DAVID UPTHEGROVE	100
ROGER VALDEZ	150
MICHAEL WENSMAN	200
JAMES WEST	400
BEVERLY WOODS	200

PHARMACEUTICAL RESEARCH & MANUF OF AMERICA

JOHN AHERN	1,000
GARY ALEXANDER	1,000
MICHAEL ARMSTRONG	1,000
BRADLEY BENSON	1,000
JAMES BUCK	1,000
ROGER BUSH	1,000
JACK CAIRNES	1,000
MICHAEL CARRELL	1,000
BRUCE CHANDLER	1,000
JAMES CLEMENTS	1,000
RICHARD DEBOLT	1,000
DOUGLAS ERICKSEN	625
LUKE ESSER	1,000
JOSHUA FREED	300
JEFFREY GOMBOSKY	1,000
JANEA HOLMQUIST	1,625
FRED JARRETT	1,000
WILLIAM LABORDE	625

Reverse Directory

The contributors included in the Reverse Directory are those individuals or organizations whose total of reported contributions to legislative candidates amounted to $1,000 or more and who were reported as contributors by at least three different candidates.

JOHN DAVID MASTIN	1,000
CATHY MCMORRIS	1,000
THOMAS MIELKE	1,000
DAVID MORELL	1,000
JEFFREY MORRIS	1,000
TOBY NIXON	625
EDMUND ORCUTT	625
KIRK PEARSON	1,000
CHERYL PFLUG	1,000
DAVID QUALL	1,000
AARON REARDON	1,000
DANIEL ROACH	500
LYNN SCHINDLER	1,000
MARK SCHOESLER	1,000
D BARRY SEHLIN	1,000
TIMOTHY SHELDON	1,000
MARY SKINNER	1,000
MICHAEL WENSMAN	625
JAMES WEST	1,000
BEVERLY WOODS	1,000

PHARMACIA CORP

MARCUS BOLDT	300
ELIZABETH BOOKSPAN	300
JOSHUA FREED	300
JEFFREY GOMBOSKY	300
JOHN DAVID MASTIN	300
CATHY MCMORRIS	300
JEFFREY MORRIS	300
CHERYL PFLUG	300
DAVID QUALL	300

PHELPS ELAINE

SHERRY APPLETON	625
MARALYN CHASE	1,225
JEANNE EDWARDS	625
RUTH LECOCQ KAGI	625

PHIL WATKINS PUBLIC AFFAIRS

JOHN AHERN	100
ROGER BUSH	100
JACK CAIRNES	100
EILEEN CODY	100
JEROME DELVIN	100
HANS DUNSHEE	100
TRACEY EIDE	100
LUKE ESSER	100
ROSA LEE FRANKLIN	100
WILLIAM GRANT	100
PATRICIA HALE	200
SHIRLEY HANKINS	100
ERVIN HOGLUND	100
STEPHEN JOHNSON	225
KAREN KEISER	100
PATRICIA LANTZ	100
JOHN DAVID MASTIN	100
J JOSEPH MCDERMOTT	100
JOYCE MCDONALD	100
MARK MILOSCIA	300
DAVID MORELL	200
ROBERT OKE	200
PAMELA ROACH	100
DAVID SCHMIDT	100
SHAY SCHUAL-BERKE	200
TIMOTHY SHELDON	100
GEOFFREY SIMPSON	100
MARY SKINNER	100
PATRICIA THIBAUDEAU	100
STEVEN VAN LUVEN	100
BEVERLY WOODS	200

PHILIP MORRIS INC

JOHN AHERN	625
GEORGE AITON	1,250
EDWIN GLENN ANDERSON	300
MICHAEL ARMSTRONG	450
BARBARA BAILEY	625
BRADLEY BENSON	625
ELIZABETH BOOKSPAN	250
JAMES BUCK	325
MICHAEL CARRELL	925
BRUCE CHANDLER	350
CARY CONDOTTA	625
STEVEN CONWAY	350
LARRY CROUSE	625
JEANNIE DARNEILLE	300
RICHARD DEBOLT	250
JEROME DELVIN	400
MARK DOUMIT	625
JAMES DUNN	200
WILLIAM EICKMEYER	625
DOUGLAS ERICKSEN	625
CHARLES BILL FROMHOLD	625
JEFFREY GOMBOSKY	500
WILLIAM GRANT	1,025
SHIRLEY HANKINS	625
BRIAN HATFIELD	625
ERVIN HOGLUND	625
JANEA HOLMQUIST	625
JAMES HONEYFORD	200
BROCK JACKLEY	625
FRED JARRETT	625
DANIEL KRISTIANSEN	625
THOMAS MIELKE	250
EDWARD MITCHELL	300
WILLIAM MOORE	450
DAVID MORELL	625
JOYCE MULLIKEN	625
DANIEL NEWHOUSE	625
TOBY NIXON	250
EDMUND ORCUTT	625
KIRK PEARSON	625
CHERYL PFLUG	400
ERIK POULSEN	625
DANIEL ROACH	300
PAMELA ROACH	625
LYNN SCHINDLER	200
DAVID SCHMIDT	600
JANICE SHABRO	625
HELEN SOMMERS	625
GEORGANNE TALCOTT	625
RODNEY TOM	550
LEO VAN HOLLEBEKE	400
MICHAEL WENSMAN	625

Reverse Directory

The contributors included in the Reverse Directory are those individuals or organizations whose total of reported contributions to legislative candidates amounted to $1,000 or more and who were reported as contributors by at least three different candidates.

ALEX WOOD	625
BEVERLY WOODS	350

PHILIP MORRIS MANAGEMENT CORP

JAMES CLEMENTS	400
WILLIAM HINKLE	625
JOYCE MCDONALD	625
THOMAS MIELKE	300
HELEN SOMMERS	300

PHILIP MORRIS USA

JOHN AHERN	325
EDWIN GLENN ANDERSON	300
MICHAEL ARMSTRONG	300
BRADLEY BENSON	300
MARCUS BOLDT	825
JAMES BUCK	300
JACK CAIRNES	925
BRUCE CHANDLER	300
DONALD COX	825
JEROME DELVIN	300
WILLIAM FINKBEINER	600
BRIAN HATFIELD	300
JANEA HOLMQUIST	625
JAMES HONEYFORD	300
STEVEN KIRBY	300
JOHN DAVID MASTIN	550
JEFFREY MORRIS	1,225
TOBY NIXON	450
TIMOTHY SHELDON	300
HELEN SOMMERS	300
STEVEN VAN LUVEN	300
JAMES WEST	550

PHILLIPS PETROLEUM CO

FRANK CHOPP	500
JEFFREY MORRIS	500
DAVID QUALL	500

PHRMA

ELIZABETH BOOKSPAN	1,000
JOYCE MCDONALD	1,000
GEORGANNE TALCOTT	1,000

PHYSICIAN ANESTHESIA PAC

BRADLEY BENSON	400
JAMES BUCK	400
FRANK CHOPP	400
EILEEN CODY	400
JEANNE EDWARDS	400
TRACEY EIDE	400
PATRICIA HALE	400
STEPHEN JOHNSON	400
LYNN KESSLER	400
PATRICIA LANTZ	400
DAVID MORELL	400
AARON REARDON	400
SHAY SCHUAL-BERKE	400
D BARRY SEHLIN	400
PAULL SHIN	400
MICHAEL WENSMAN	400
BEVERLY WOODS	400

PHYSICIANS EYE PAC

GEORGE AITON	600
MICHAEL ARMSTRONG	625
BARBARA BAILEY	625
ELIZABETH BOOKSPAN	625
DALE BRANDLAND	625
JAMES BUCK	300
FRANK CHOPP	625
JAMES CLEMENTS	625
JEANNIE DARNEILLE	625
JEANNE EDWARDS	625
TRACEY EIDE	1,250
LUKE ESSER	500
JAMES FERRELL	1,250
CHARLES BILL FROMHOLD	625
SAMUEL HUNT	625
DANIEL KRISTIANSEN	625
WILLIAM LABORDE	625
PATRICIA LANTZ	1,250
KELLI LINVILLE	625
DYLAN MALONE	625
JAMES MCINTIRE	625
CATHY MCMORRIS	300
DANIEL NEWHOUSE	300
ROBERT OKE	625
CHERYL PFLUG	300
AARON REARDON	625
LYNN SCHINDLER	625
DAVID SCHMIDT	625
SHAY SCHUAL-BERKE	1,250
D BARRY SEHLIN	300
GEOFFREY SIMPSON	100
MARY SKINNER	625
HELEN SOMMERS	625
JAMES WEST	1,250
BEVERLY WOODS	1,250

PHYSICIANS INSURANCE

JOHN AHERN	400
GEORGE AITON	400
GARY ALEXANDER	200
BARBARA BAILEY	400
BRADLEY BENSON	400
MARCUS BOLDT	200
ELIZABETH BOOKSPAN	400
DALE BRANDLAND	400
ROGER BUSH	600
JACK CAIRNES	800
MICHAEL CARRELL	1,000
RICHARD DEBOLT	200
DOUGLAS ERICKSEN	400
LUKE ESSER	200
JAMES FERRELL	1,000
WILLIAM FINKBEINER	200

Reverse Directory

The contributors included in the Reverse Directory are those individuals or organizations whose total of reported contributions to legislative candidates amounted to $1,000 or more and who were reported as contributors by at least three different candidates.

JOSHUA FREED	400
JEFFREY GOMBOSKY	200
BRIAN HATFIELD	200
ERVIN HOGLUND	400
JAMES HONEYFORD	200
KEN JACOBSEN	200
STEPHEN JOHNSON	800
DANIEL KRISTIANSEN	400
TIMOTHY KRIVANEK	400
WILLIAM LABORDE	400
PATRICIA LANTZ	600
KELLI LINVILLE	400
JOYCE MCDONALD	400
LOIS MCMAHAN	400
CATHY MCMORRIS	200
THOMAS MIELKE	200
DAVID MORELL	400
JEFFREY MORRIS	200
JOYCE MULLIKEN	400
RANDY NICHOLS	400
TOBY NIXON	200
ROBERT OKE	400
EDMUND ORCUTT	800
ERIC PETTIGREW	400
CHERYL PFLUG	200
MAHLON PRIEST	800
AARON REARDON	400
DANIEL ROACH	400
PAMELA ROACH	400
BRENT SAMODUROV	200
DAVID SCHMIDT	400
SHAY SCHUAL-BERKE	200
D BARRY SEHLIN	400
TIMOTHY SHELDON	200
MARY SKINNER	200
HELEN SOMMERS	200
GEORGANNE TALCOTT	200
LEO VAN HOLLEBEKE	400
JAMES WEST	800
BEVERLY WOODS	400

PIERCE CO CENT LABOR COUNCIL

THOMAS CAMPBELL	100
AUDREY CHASE	200
MICHAEL CONNOR	300
STEVEN CONWAY	300
TAMRA HALL	300
BROCK JACKLEY	200
STEVEN KIRBY	200
DAWN MORRELL	600
DEBORAH SRAIL	500

PIERCE CO DEMO

AUDREY CHASE	50
LAWRENCE NELSON	1,000
DARRELL REECK	200
YVONNE WARD	1,250

PIERCE CO RECYCLING

GARY ALEXANDER	200
MICHAEL ARMSTRONG	200
JEAN BERKEY	100
FRANK CHOPP	200
RICHARD DEBOLT	150
MARY LOU DICKERSON	100
WILLIAM EICKMEYER	200
DENNIS FLANNIGAN	400
PATRICIA HALE	100
KEN JACOBSEN	400
RUTH LECOCQ KAGI	450
JOYCE MCDONALD	1,000
JEFFREY MORRIS	200
DANIEL NEWHOUSE	200
ALLISTER O'BRIEN	200
ROBERT OKE	700
EDMUND ORCUTT	200
ERIK POULSEN	200
DANIEL ROACH	200
DAVID SCHMIDT	300
D BARRY SEHLIN	200
BRIAN JAMES SULLIVAN	600
JAMES WEST	200

PIERCE CO RECYCLING COMPOSTING

EDWIN GLENN ANDERSON	300
BARBARA BAILEY	200
DOUGLAS ERICKSEN	200
DARLENE FAIRLEY	200
JEFFREY GOMBOSKY	100
JAMES HONEYFORD	150
ZACHARY HUDGINS	100
SAMUEL HUNT	200
BROCK JACKLEY	200
STEPHEN JOHNSON	100
PATRICIA LANTZ	500
JOHNNY LOVICK	200
CATHY MCMORRIS	200
DAVID MORELL	600
HARRY BOB MORTON	100
JOYCE MULLIKEN	200
EDWARD MURRAY	200
AARON REARDON	400
PAMELA ROACH	200
LAURA RUDERMAN	250
MARK SCHOESLER	350
TIMOTHY SHELDON	375
HELEN SOMMERS	200
JAMES WEST	250

PIGOTT CHARLES M

GEORGE AITON	500
EDWIN GLENN ANDERSON	500
ERVIN HOGLUND	600
WILLIAM MOORE	1,100
PAMELA ROACH	600
MICHAEL WENSMAN	500

PJ POCKETS CASINO

JACK CAIRNES	250
MARK MILOSCIA	1,000

Reverse Directory

The contributors included in the Reverse Directory are those individuals or organizations whose total of reported contributions to legislative candidates amounted to $1,000 or more and who were reported as contributors by at least three different candidates.

BEVERLY WOODS	250

PLUM CREEK MARKETING INC

DALE BRANDLAND	300
MARK DOUMIT	350
WILLIAM EICKMEYER	300
JOSHUA FREED	300
CHARLES BILL FROMHOLD	200
JAMES HONEYFORD	300
KEN JACOBSEN	300
STEPHEN JOHNSON	300
WILLIAM MOORE	300
HARRY BOB MORTON	300
JOYCE MULLIKEN	300
ROBERT OKE	300
KIRK PEARSON	300
CATHERINE RICH-DANIELS	200
W PHILLIPS ROCKEFELLER	300
TIMOTHY SHELDON	300
ROBERT SUMP	300
LEO VAN HOLLEBEKE	300
JAMES WEST	550

PNWRC

AUDREY CHASE	625
FRANK CHOPP	625
JUDITH CLIBBORN	825
EILEEN CODY	625
STEVEN CONWAY	825
J MIKE COOPER	625
WILLIAM CREGO	1,250
DENNIS FLANNIGAN	625
CHARLES BILL FROMHOLD	200
JEFFREY GOMBOSKY	625
ZACHARY HUDGINS	625
ROSS HUNTER	625
JEANNE KOHL-WELLES	625
PATRICIA LANTZ	625
KELLI LINVILLE	625
JOHNNY LOVICK	1,250
JOHN MCCOY	625
DAWN MORRELL	500
EDWARD MURRAY	625
ALLISTER O'BRIEN	1,250
ERIC PETTIGREW	625
ERIK POULSEN	625
ROBERT QUARTERMAN	1,250
AARON REARDON	625
PAULL SHIN	625
GEOFFREY SIMPSON	625
HELEN SOMMERS	625
BRIAN JAMES SULLIVAN	625

PNWRC SEPARATE SEGREGATED FUND

SHERRY APPLETON	625
DAVID ASHER	1,250
ERON BERG	625
JEAN BERKEY	1,125
JAMES BOYLE	625
THOMAS CAMPBELL	625
MARALYN CHASE	625
SHEILA ANN COLLINS	800
MICHAEL CONNOR	625
MARY LOU DICKERSON	625
PHILLIP DOERFLEIN	1,250
LAURIE DOLAN	925
HANS DUNSHEE	1,250
JEANNE EDWARDS	1,250
ROSA LEE FRANKLIN	625
GEORGIA GARDNER	825
TAMRA HALL	625
BRIAN HATFIELD	625
BROCK JACKLEY	625
KEN JACOBSEN	625
DEBORAH JACOBSON	1,125
KAREN KEISER	625
J JOSEPH MCDERMOTT	625
MARK MILOSCIA	1,250
JAMES MOELLER	625
LAWRENCE NELSON	625
NANCY PEASE-HOGAN	625
W PHILLIPS ROCKEFELLER	1,250
LAURA RUDERMAN	625
SHAY SCHUAL-BERKE	625
DAVID SEABROOK	625
DEBORAH SRAIL	625
PATRICK SULLIVAN	1,250
PATRICIA THIBAUDEAU	625
WILLIAM THOMAS	500
YVONNE WARD	625
ALEX WOOD	625

POD PAC

JOHN AHERN	100
GARY ALEXANDER	200
MARCUS BOLDT	100
THOMAS CAMPBELL	450
MICHAEL CARRELL	100
FRANK CHOPP	200
MARY LOU DICKERSON	100
MARK DOUMIT	100
JAMES DUNN	100
JEANNE EDWARDS	100
DARLENE FAIRLEY	100
ROSA LEE FRANKLIN	100
GEORGIA GARDNER	100
WILLIAM GRANT	100
KATHRYN HAIGH	100
PATRICIA HALE	625
BROCK JACKLEY	100
STEPHEN JOHNSON	200
RUTH LECOCQ KAGI	200
KAREN KEISER	75
LYNN KESSLER	200
PATRICIA LANTZ	200
CATHY MCMORRIS	100
DAWN MORRELL	100
JOYCE MULLIKEN	100
CHERYL PFLUG	200
W PHILLIPS ROCKEFELLER	50
DAVID SCHMIDT	200

Reverse Directory

The contributors included in the Reverse Directory are those individuals or organizations whose total of reported contributions to legislative candidates amounted to $1,000 or more and who were reported as contributors by at least three different candidates.

POLLOWITZ MICHAEL

HANS DUNSHEE	500
DARLENE FAIRLEY	500
KEVIN GROSSMAN	500
ALLISTER O'BRIEN	500
GEOFFREY SIMPSON	1,000

PORT BLAKELY COMMUNITIES

EDWIN GLENN ANDERSON	500
LUKE ESSER	125
FRED JARRETT	500

PORT BLAKELY TREE FARMS

GARY ALEXANDER	600
EDWIN GLENN ANDERSON	600
MICHAEL ARMSTRONG	300
BARBARA BAILEY	300
DALE BRANDLAND	625
JAMES BUCK	900
JACK CAIRNES	300
FRANK CHOPP	1,200
J MIKE COOPER	300
JEROME DELVIN	300
MARK DOUMIT	900
LUKE ESSER	300
PHILIP FORTUNATO	250
GEORGIA GARDNER	1,200
JEFFREY GOMBOSKY	300
KATHRYN HAIGH	300
BRIAN HATFIELD	600
ERVIN HOGLUND	300
JAMES HONEYFORD	300
BROCK JACKLEY	250
FRED JARRETT	900
STEPHEN JOHNSON	600
LYNN KESSLER	600
KELLI LINVILLE	300
JOHN DAVID MASTIN	600
CATHY MCMORRIS	300
DAVID MORELL	300
JEFFREY MORRIS	600
JOYCE MULLIKEN	300
EDWARD MURRAY	900
ROBERT OKE	600
EDMUND ORCUTT	300
CHERYL PFLUG	600
AARON REARDON	600
DANIEL ROACH	600
PAMELA ROACH	300
W PHILLIPS ROCKEFELLER	600
LAURA RUDERMAN	300
D BARRY SEHLIN	1,150
TIMOTHY SHELDON	900
HELEN SOMMERS	700
BRIAN JAMES SULLIVAN	300
PATRICIA THIBAUDEAU	300
DAVID UPTHEGROVE	300
MICHAEL WENSMAN	300
JAMES WEST	1,250
BEVERLY WOODS	600

POTATO PAC

BARBARA BAILEY	250
BRUCE CHANDLER	200
FRANK CHOPP	500
JAMES CLEMENTS	200
JEROME DELVIN	200
WILLIAM GRANT	500
JANEA HOLMQUIST	625
JAMES HONEYFORD	250
KEN JACOBSEN	200
KELLI LINVILLE	625
JOHN DAVID MASTIN	500
JEFFREY MORRIS	200
HARRY BOB MORTON	250
JOYCE MULLIKEN	500
DANIEL NEWHOUSE	250
DAVID QUALL	200
MARK SCHOESLER	625
JAMES WEST	500

PREMERA BLUE CROSS

GEORGE AITON	250
EDWIN GLENN ANDERSON	1,000
MICHAEL ARMSTRONG	500
BARBARA BAILEY	300
DALE BRANDLAND	500
ROGER BUSH	550
JACK CAIRNES	500
FRANK CHOPP	600
EILEEN CODY	1,125
CARY CONDOTTA	750
J MIKE COOPER	150
RICHARD DEBOLT	250
LUKE ESSER	650
WILLIAM FINKBEINER	250
PATRICIA HALE	1,250
ERVIN HOGLUND	500
KEN JACOBSEN	1,000
FRED JARRETT	250
STEPHEN JOHNSON	1,200
LYNN KESSLER	500
TIMOTHY KRIVANEK	250
CATHY MCMORRIS	500
DAVID MORELL	300
HARRY BOB MORTON	300
EDWARD MURRAY	250
ROBERT OKE	1,000
EDMUND ORCUTT	300
ERIC PETTIGREW	150
CHERYL PFLUG	750
AARON REARDON	500
DANIEL ROACH	200
PAMELA ROACH	750
DAVID SCHMIDT	1,100
D BARRY SEHLIN	500
HELEN SOMMERS	250
BRIAN JAMES SULLIVAN	500
PATRICIA THIBAUDEAU	250
LEO VAN HOLLEBEKE	300
MICHAEL WENSMAN	300
JAMES WEST	625
BEVERLY WOODS	500

Reverse Directory

The contributors included in the Reverse Directory are those individuals or organizations whose total of reported contributions to legislative candidates amounted to $1,000 or more and who were reported as contributors by at least three different candidates.

PRENTICE MARGARITA

TRACEY EIDE	100
ZACHARY HUDGINS	588
DEBORAH JACOBSON	200
J JOSEPH MCDERMOTT	89
DAWN MORRELL	100
PATRICK SULLIVAN	100
ANGELA TOUSSAINT	50
DAVID UPTHEGROVE	89
VELMA VELORIA	50
YVONNE WARD	50

PROGRESSIVE CORP

GARY ALEXANDER	300
EDWIN GLENN ANDERSON	300
BARBARA BAILEY	625
DALE BRANDLAND	625
ROGER BUSH	300
JACK CAIRNES	625
MICHAEL CARRELL	625
FRANK CHOPP	625
J MIKE COOPER	625
RICHARD DEBOLT	300
DOUGLAS ERICKSEN	300
LUKE ESSER	625
WILLIAM GRANT	300
PATRICIA HALE	300
BRIAN HATFIELD	300
STEPHEN JOHNSON	300
KAREN KEISER	300
LYNN KESSLER	300
DANIEL KRISTIANSEN	300
PATRICIA LANTZ	300
JOHN DAVID MASTIN	500
J JOSEPH MCDERMOTT	300
JOYCE MCDONALD	625
THOMAS MIELKE	300
JEFFREY MORRIS	300
ROBERT OKE	625
EDMUND ORCUTT	300
DAVID QUALL	300
AARON REARDON	625
DANIEL ROACH	500
DAVID SCHMIDT	625
D BARRY SEHLIN	500
TIMOTHY SHELDON	625
LEO VAN HOLLEBEKE	625
JAMES WEST	625

PUBLIC SCHOOL EMP OF WA POLITICAL FUND

GARY ALEXANDER	1,250
BRADLEY BENSON	600
JEAN BERKEY	1,250
JAMES BOYLE	600
ROGER BUSH	600
THOMAS CAMPBELL	1,200
MARALYN CHASE	325
FRANK CHOPP	1,250
REBECCA CLARK	625
JAMES CLEMENTS	600
EILEEN CODY	1,250
STEVEN CONWAY	1,250
J MIKE COOPER	1,250
DONALD COX	1,250
RICHARD DEBOLT	1,925
JEROME DELVIN	1,250
MARY LOU DICKERSON	925
MARK DOUMIT	1,250
HANS DUNSHEE	1,250
JEANNE EDWARDS	625
WILLIAM EICKMEYER	1,250
TRACEY EIDE	1,250
LUKE ESSER	325
DARLENE FAIRLEY	1,250
WILLIAM FINKBEINER	1,250
ROSA LEE FRANKLIN	1,250
CHARLES BILL FROMHOLD	1,250
GEORGIA GARDNER	1,250
JEFFREY GOMBOSKY	1,250
WILLIAM GRANT	1,250
KATHRYN HAIGH	1,250
PATRICIA HALE	1,250
SHIRLEY HANKINS	600
BRIAN HATFIELD	1,250
JANEA HOLMQUIST	925
JAMES HONEYFORD	1,250
ZACHARY HUDGINS	325
SAMUEL HUNT	925
ROSS HUNTER	325
BROCK JACKLEY	1,250
KEN JACOBSEN	1,250
STEPHEN JOHNSON	1,250
RUTH LECOCQ KAGI	1,250
KAREN KEISER	1,250
PHYLLIS KENNEY	1,250
STEVEN KIRBY	925
JEANNE KOHL-WELLES	1,250
PATRICIA LANTZ	1,250
KELLI LINVILLE	1,250
JOHNNY LOVICK	1,250
JOHN DAVID MASTIN	1,250
JOHN MCCOY	325
J JOSEPH MCDERMOTT	1,250
JAMES MCINTIRE	1,250
CATHY MCMORRIS	1,250
MARK MILOSCIA	1,250
JAMES MOELLER	325
DAWN MORRELL	625
JEFFREY MORRIS	1,250
HARRY BOB MORTON	600
JOYCE MULLIKEN	1,250
EDWARD MURRAY	300
DANIEL NEWHOUSE	325
ALLISTER O'BRIEN	1,250
ROBERT OKE	600
GERALD PAINE	625
KIRK PEARSON	925
ERIC PETTIGREW	325
CHERYL PFLUG	925
ERIK POULSEN	1,250
DAVID QUALL	1,250
AARON REARDON	1,250
CATHERINE RICH-DANIELS	1,250
DANIEL ROACH	800
PAMELA ROACH	925
W PHILLIPS ROCKEFELLER	1,250

Reverse Directory

The contributors included in the Reverse Directory are those individuals or organizations whose total of reported contributions to legislative candidates amounted to $1,000 or more and who were reported as contributors by at least three different candidates.

SANDRA ROMERO	925
LAURA RUDERMAN	1,250
SHARON SANTOS	1,250
LYNN SCHINDLER	1,250
DAVID SCHMIDT	1,250
MARK SCHOESLER	600
SHAY SCHUAL-BERKE	1,250
D BARRY SEHLIN	1,250
JANICE SHABRO	925
TIMOTHY SHELDON	1,250
PAULL SHIN	1,250
GEOFFREY SIMPSON	1,250
HELEN SOMMERS	1,250
BRIAN JAMES SULLIVAN	1,250
ROBERT SUMP	600
GEORGANNE TALCOTT	1,250
PATRICIA THIBAUDEAU	1,250
DAVID UPTHEGROVE	1,250
ROGER VALDEZ	625
STEVEN VAN LUVEN	625
MICHAEL WENSMAN	1,150
JAMES WEST	1,250
ALEX WOOD	925
BEVERLY WOODS	600

PUGET SOUND CIT FOR POL RESPONSIBILITY

ERON BERG	1,250
JEAN BERKEY	1,250
MARALYN CHASE	1,250
FRANK CHOPP	625
JUDITH CLIBBORN	1,250
J MIKE COOPER	625
MARY LOU DICKERSON	1,250
LAURIE DOLAN	625
HANS DUNSHEE	625
JEANNE EDWARDS	1,250
CAROLYN ESLICK	625
LUKE ESSER	625
DARLENE FAIRLEY	950
GEORGIA GARDNER	1,250
BROCK JACKLEY	625
KEN JACOBSEN	1,250
FRED JARRETT	625
RUTH LECOCQ KAGI	1,250
PHYLLIS KENNEY	625
DANIEL ADAM KLINE	625
JEANNE KOHL-WELLES	625
KELLI LINVILLE	1,250
JOHNNY LOVICK	1,250
GREG MARKLEY	625
JOHN MCCOY	625
J JOSEPH MCDERMOTT	625
JAMES MCINTIRE	625
MARK MILOSCIA	625
JAMES MOELLER	625
DAWN MORRELL	625
JEFFREY MORRIS	1,250
TOBY NIXON	1,250
ALLISTER O'BRIEN	1,250
ERIK POULSEN	625
DAVID QUALL	1,250
AARON REARDON	1,250
PAMELA ROACH	625
LAURA RUDERMAN	1,250
SHARON SANTOS	625
DAVID SEABROOK	625
PAULL SHIN	625
GEOFFREY SIMPSON	625
HELEN SOMMERS	1,250
BRIAN JAMES SULLIVAN	1,250
PATRICK SULLIVAN	625
RODNEY TOM	1,250

PUGET SOUND ENERGY

JOHN AHERN	925
GEORGE AITON	1,250
GARY ALEXANDER	1,250
EDWIN GLENN ANDERSON	600
MICHAEL ARMSTRONG	300
BARBARA BAILEY	1,250
BRADLEY BENSON	600
JEAN BERKEY	200
MARCUS BOLDT	550
DALE BRANDLAND	625
JAMES BUCK	1,250
ROGER BUSH	1,125
JACK CAIRNES	1,250
THOMAS CAMPBELL	925
MICHAEL CARRELL	1,250
BRUCE CHANDLER	300
MARALYN CHASE	200
FRANK CHOPP	1,250
JAMES CLEMENTS	1,250
JUDITH CLIBBORN	625
EILEEN CODY	200
CARY CONDOTTA	300
STEVEN CONWAY	400
J MIKE COOPER	200
DONALD COX	450
LARRY CROUSE	1,250
JEANNIE DARNEILLE	200
RICHARD DEBOLT	875
JEROME DELVIN	500
MARY LOU DICKERSON	200
MARK DOUMIT	250
JAMES DUNN	550
HANS DUNSHEE	200
JEANNE EDWARDS	400
WILLIAM EICKMEYER	400
TRACEY EIDE	500
DOUGLAS ERICKSEN	1,250
LUKE ESSER	925
DARLENE FAIRLEY	400
WILLIAM FINKBEINER	1,000
DENNIS FLANNIGAN	200
ROSA LEE FRANKLIN	250
CHARLES BILL FROMHOLD	200
GEORGIA GARDNER	925
JEFFREY GOMBOSKY	625
WILLIAM GRANT	1,250
KATHRYN HAIGH	450
PATRICIA HALE	1,250
SHIRLEY HANKINS	500
BRIAN HATFIELD	250
WILLIAM HINKLE	625
ERVIN HOGLUND	250
JANEA HOLMQUIST	200
JAMES HONEYFORD	1,250

Reverse Directory

The contributors included in the Reverse Directory are those individuals or organizations whose total of reported contributions to legislative candidates amounted to $1,000 or more and who were reported as contributors by at least three different candidates.

SAMUEL HUNT	200
KEN JACOBSEN	1,250
FRED JARRETT	500
STEPHEN JOHNSON	1,225
RUTH LECOCQ KAGI	400
KAREN KEISER	400
PHYLLIS KENNEY	200
LYNN KESSLER	1,250
STEVEN KIRBY	200
DANIEL ADAM KLINE	450
JEANNE KOHL-WELLES	400
DANIEL KRISTIANSEN	1,250
TIMOTHY KRIVANEK	925
PATRICIA LANTZ	550
KELLI LINVILLE	1,250
JOHNNY LOVICK	200
JOHN DAVID MASTIN	1,250
JOHN MCCOY	200
J JOSEPH MCDERMOTT	200
JOYCE MCDONALD	925
JAMES MCINTIRE	200
CATHY MCMORRIS	875
THOMAS MIELKE	450
MARK MILOSCIA	1,250
DAVID MORELL	1,250
JEFFREY MORRIS	600
HARRY BOB MORTON	1,225
JOYCE MULLIKEN	625
EDWARD MURRAY	1,125
DANIEL NEWHOUSE	500
TOBY NIXON	1,250
ALLISTER O'BRIEN	400
ROBERT OKE	1,250
EDMUND ORCUTT	875
KIRK PEARSON	1,225
ERIC PETTIGREW	625
CHERYL PFLUG	300
ERIK POULSEN	400
MAHLON PRIEST	1,250
DAVID QUALL	1,250
AARON REARDON	850
CATHERINE RICH-DANIELS	250
DANIEL ROACH	625
PAMELA ROACH	1,250
W PHILLIPS ROCKEFELLER	400
SANDRA ROMERO	400
LAURA RUDERMAN	1,250
SHARON SANTOS	200
LYNN SCHINDLER	250
DAVID SCHMIDT	1,250
MARK SCHOESLER	1,250
SHAY SCHUAL-BERKE	600
D BARRY SEHLIN	1,250
JANICE SHABRO	1,250
TIMOTHY SHELDON	1,250
PAULL SHIN	400
GEOFFREY SIMPSON	1,250
MARY SKINNER	500
HELEN SOMMERS	300
BRIAN JAMES SULLIVAN	900
ROBERT SUMP	250
GEORGANNE TALCOTT	825
PATRICIA THIBAUDEAU	400
RODNEY TOM	1,250
DAVID UPTHEGROVE	600
LEO VAN HOLLEBEKE	200
STEVEN VAN LUVEN	300
VELMA VELORIA	200
DONAVON VLIEGER	300
MICHAEL WENSMAN	1,250
JAMES WEST	1,200
ALEX WOOD	625
BEVERLY WOODS	1,250

PUGET SOUND PERSONNEL INC

JACK CAIRNES	250
DARLENE FAIRLEY	250
STEPHEN JOHNSON	250
RUTH LECOCQ KAGI	250
ALLISTER O'BRIEN	250

PUGET SOUND PILOTS

EDWIN GLENN ANDERSON	625
DALE BRANDLAND	625
JAMES BUCK	1,250
BRUCE CHANDLER	625
FRANK CHOPP	1,250
JAMES CLEMENTS	625
J MIKE COOPER	1,250
MARK DOUMIT	625
HANS DUNSHEE	1,250
TRACEY EIDE	1,250
DOUGLAS ERICKSEN	625
LUKE ESSER	625
CHARLES BILL FROMHOLD	625
GEORGIA GARDNER	625
WILLIAM GRANT	625
PATRICIA HALE	625
BRIAN HATFIELD	625
KEN JACOBSEN	1,250
STEPHEN JOHNSON	1,250
LYNN KESSLER	1,250
DANIEL ADAM KLINE	625
KELLI LINVILLE	625
JOHN DAVID MASTIN	625
CATHY MCMORRIS	625
MARK MILOSCIA	625
HARRY BOB MORTON	200
ROBERT OKE	1,250
CHERYL PFLUG	625
AARON REARDON	625
D BARRY SEHLIN	625
TIMOTHY SHELDON	1,250
HELEN SOMMERS	625
JAMES WEST	1,250
BEVERLY WOODS	1,250

PUGET SOUND STEAMSHIP OPERATORS ASSN

JOHN AHERN	200
JACK CAIRNES	200
J MIKE COOPER	250
JEROME DELVIN	200
WILLIAM FINKBEINER	275
KATHRYN HAIGH	200
PATRICIA HALE	500
JAMES HONEYFORD	300

Reverse Directory

The contributors included in the Reverse Directory are those individuals or organizations whose total of reported contributions to legislative candidates amounted to $1,000 or more and who were reported as contributors by at least three different candidates.

KEN JACOBSEN	250
PHYLLIS KENNEY	150
STEVEN KIRBY	200
DANIEL ADAM KLINE	150
JEANNE KOHL-WELLES	150
PATRICIA LANTZ	100
JOHNNY LOVICK	200
JAMES MCINTIRE	150
CATHY MCMORRIS	200
JOYCE MULLIKEN	200
EDWARD MURRAY	500
DAVID QUALL	200
AARON REARDON	500
DANIEL ROACH	200
PAMELA ROACH	400
DAVID SCHMIDT	300
MARK SCHOESLER	200
D BARRY SEHLIN	300
TIMOTHY SHELDON	500
HELEN SOMMERS	500
GEORGANNE TALCOTT	100
VELMA VELORIA	100
MICHAEL WENSMAN	200
JAMES WEST	400

PUYALLUP TRIBE OF INDIANS

EDWIN GLENN ANDERSON	400
JEAN BERKEY	400
THOMAS CAMPBELL	400
FRANK CHOPP	625
JAMES CLEMENTS	400
STEVEN CONWAY	400
J MIKE COOPER	400
JEANNIE DARNEILLE	400
LAURIE DOLAN	625
WILLIAM EICKMEYER	400
TRACEY EIDE	400
LUKE ESSER	400
DENNIS FLANNIGAN	625
CHARLES BILL FROMHOLD	400
GEORGIA GARDNER	400
JEFFREY GOMBOSKY	400
WILLIAM GRANT	625
PATRICIA HALE	625
SHIRLEY HANKINS	400
BRIAN HATFIELD	625
JAMES HONEYFORD	400
ZACHARY HUDGINS	400
SAMUEL HUNT	400
BROCK JACKLEY	400
KEN JACOBSEN	625
STEPHEN JOHNSON	625
KAREN KEISER	400
LYNN KESSLER	625
WILLIAM LABORDE	625
PATRICIA LANTZ	400
KELLI LINVILLE	400
JOHN DAVID MASTIN	625
CATHY MCMORRIS	400
MARK MILOSCIA	400
JEFFREY MORRIS	400
HARRY BOB MORTON	250
TOBY NIXON	400
ALLISTER O'BRIEN	400
EDMUND ORCUTT	400
CHERYL PFLUG	400
DAVID QUALL	400
AARON REARDON	400
W PHILLIPS ROCKEFELLER	400
SANDRA ROMERO	400
LAURA RUDERMAN	400
SHAY SCHUAL-BERKE	400
D BARRY SEHLIN	400
PAULL SHIN	400
HELEN SOMMERS	625
BRIAN JAMES SULLIVAN	400
DAVID UPTHEGROVE	400
VELMA VELORIA	400
YVONNE WARD	400
JAMES WEST	625
BEVERLY WOODS	625

QC FINANCIAL SERVICES INC

JOHN DAVID MASTIN	500
MARK MILOSCIA	300
DAVID MORELL	300

QWEST WA PAC

JOHN AHERN	1,125
GARY ALEXANDER	825
EDWIN GLENN ANDERSON	1,250
BARBARA BAILEY	1,125
BRADLEY BENSON	1,000
JEAN BERKEY	1,225
DALE BRANDLAND	625
JAMES BUCK	1,225
ROGER BUSH	1,250
JACK CAIRNES	1,125
MICHAEL CARRELL	500
FRANK CHOPP	1,225
JAMES CLEMENTS	1,000
JUDITH CLIBBORN	500
LARRY CROUSE	1,250
RICHARD DEBOLT	600
MARY LOU DICKERSON	300
JAMES DUNN	500
DOUGLAS ERICKSEN	625
LUKE ESSER	1,250
DARLENE FAIRLEY	1,225
WILLIAM FINKBEINER	1,225
ROSA LEE FRANKLIN	300
CHARLES BILL FROMHOLD	500
GEORGIA GARDNER	300
JEFFREY GOMBOSKY	925
WILLIAM GRANT	1,250
PATRICIA HALE	1,225
BRIAN HATFIELD	825
ERVIN HOGLUND	1,000
JAMES HONEYFORD	1,100
ZACHARY HUDGINS	300
SAMUEL HUNT	925
KEN JACOBSEN	625
FRED JARRETT	1,125
STEPHEN JOHNSON	1,250
RUTH LECOCQ KAGI	350
KAREN KEISER	400

Reverse Directory

The contributors included in the Reverse Directory are those individuals or organizations whose total of reported contributions to legislative candidates amounted to $1,000 or more and who were reported as contributors by at least three different candidates.

PHYLLIS KENNEY	625
LYNN KESSLER	1,225
JEANNE KOHL-WELLES	600
KELLI LINVILLE	1,250
JOHNNY LOVICK	250
JOHN DAVID MASTIN	1,250
J JOSEPH MCDERMOTT	500
JOYCE MCDONALD	500
CATHY MCMORRIS	1,250
MARK MILOSCIA	450
JAMES MOELLER	300
WILLIAM MOORE	625
DAVID MORELL	500
JEFFREY MORRIS	1,225
HARRY BOB MORTON	600
JOYCE MULLIKEN	625
EDWARD MURRAY	1,250
TOBY NIXON	1,225
ROBERT OKE	1,250
EDMUND ORCUTT	500
ERIC PETTIGREW	300
CHERYL PFLUG	1,250
ERIK POULSEN	1,000
MAHLON PRIEST	1,125
DAVID QUALL	825
AARON REARDON	925
PAMELA ROACH	625
SANDRA ROMERO	925
LAURA RUDERMAN	1,225
DAVID SCHMIDT	1,250
MARK SCHOESLER	300
SHAY SCHUAL-BERKE	300
D BARRY SEHLIN	1,250
JANICE SHABRO	500
TIMOTHY SHELDON	1,225
PAULL SHIN	625
GEOFFREY SIMPSON	625
HELEN SOMMERS	925
BRIAN JAMES SULLIVAN	625
RODNEY TOM	500
DAVID UPTHEGROVE	300
VELMA VELORIA	700
DEB WALLACE	500
MICHAEL WENSMAN	1,125
JAMES WEST	1,225
ALEX WOOD	1,225
BEVERLY WOODS	1,250

R L WICKMAN INC

MARK DOUMIT	300
CHARLES BILL FROMHOLD	100
BRIAN HATFIELD	300
KEN JACOBSEN	100
CHERYL PFLUG	300

READ BEVERLY

LUKE ESSER	100
KIM MICHAEL PLUNKETT	250
ROBERT RANSOM	925

REALTORS PAC

JOHN AHERN	1,250
GEORGE AITON	1,250
GARY ALEXANDER	525
EDWIN GLENN ANDERSON	625
MICHAEL ARMSTRONG	200
BARBARA BAILEY	1,250
BRADLEY BENSON	1,000
JEAN BERKEY	500
MARCUS BOLDT	1,225
DALE BRANDLAND	1,250
JAMES BUCK	625
ROGER BUSH	1,250
JACK CAIRNES	1,250
THOMAS CAMPBELL	625
MICHAEL CARRELL	1,250
BRUCE CHANDLER	625
FRANK CHOPP	625
JAMES CLEMENTS	625
CARY CONDOTTA	625
STEVEN CONWAY	100
DONALD COX	625
LARRY CROUSE	500
JEANNIE DARNEILLE	100
RICHARD DEBOLT	625
JEROME DELVIN	625
MARK DOUMIT	500
JAMES DUNN	1,250
JEANNE EDWARDS	1,000
WILLIAM EICKMEYER	500
TRACEY EIDE	500
DOUGLAS ERICKSEN	625
LUKE ESSER	1,250
WILLIAM FINKBEINER	625
PHILIP FORTUNATO	1,250
ROSA LEE FRANKLIN	100
CHARLES BILL FROMHOLD	500
JEFFREY GOMBOSKY	250
WILLIAM GRANT	500
KEVIN GROSSMAN	300
KATHRYN HAIGH	500
PATRICIA HALE	625
SHIRLEY HANKINS	625
BRIAN HATFIELD	500
WILLIAM HINKLE	625
ERVIN HOGLUND	1,250
JANEA HOLMQUIST	625
JAMES HONEYFORD	625
SAMUEL HUNT	400
BROCK JACKLEY	1,000
KEN JACOBSEN	400
FRED JARRETT	625
STEPHEN JOHNSON	1,250
RUTH LECOCQ KAGI	300
KAREN KEISER	500
LYNN KESSLER	625
STEVEN KIRBY	100
JEFFREY KNOX	625
DANIEL KRISTIANSEN	1,250
PATRICIA LANTZ	1,000
KELLI LINVILLE	900
JOHNNY LOVICK	1,000
JOHN DAVID MASTIN	625
J JOSEPH MCDERMOTT	500
JOYCE MCDONALD	625

Reverse Directory

The contributors included in the Reverse Directory are those individuals or organizations whose total of reported contributions to legislative candidates amounted to $1,000 or more and who were reported as contributors by at least three different candidates.

LOIS MCMAHAN	250
CATHY MCMORRIS	625
THOMAS MIELKE	625
MARK MILOSCIA	1,000
DAVID MORELL	1,250
JEFFREY MORRIS	250
HARRY BOB MORTON	250
JOYCE MULLIKEN	125
EDWARD MURRAY	625
DANIEL NEWHOUSE	625
TOBY NIXON	1,250
ALLISTER O'BRIEN	500
ROBERT OKE	1,250
EDMUND ORCUTT	1,250
KIRK PEARSON	625
ERIC PETTIGREW	500
CHERYL PFLUG	625
KIM MICHAEL PLUNKETT	625
MAHLON PRIEST	1,250
DAVID QUALL	250
ROBERT RANSOM	925
AARON REARDON	625
CATHERINE RICH-DANIELS	625
DANIEL ROACH	625
PAMELA ROACH	625
W PHILLIPS ROCKEFELLER	500
SANDRA ROMERO	250
SHARON SANTOS	500
LYNN SCHINDLER	500
DAVID SCHMIDT	1,250
MARK SCHOESLER	625
SHAY SCHUAL-BERKE	500
D BARRY SEHLIN	600
JANICE SHABRO	625
TIMOTHY SHELDON	625
PAULL SHIN	500
GEOFFREY SIMPSON	250
MARY SKINNER	625
HELEN SOMMERS	100
BRIAN JAMES SULLIVAN	500
ROBERT SUMP	725
GEORGANNE TALCOTT	625
RODNEY TOM	1,250
DAVID UPTHEGROVE	500
VELMA VELORIA	250
MICHAEL WENSMAN	1,250
JAMES WEST	1,250
BEVERLY WOODS	1,250

REALVEST CORP

CHARLES BILL FROMHOLD	625
JAMES MOELLER	250
CATHERINE RICH-DANIELS	250
DEB WALLACE	500

RECREATIONAL GAMING ASSN

JOHN AHERN	100
GARY ALEXANDER	250
EDWIN GLENN ANDERSON	250
MICHAEL ARMSTRONG	250
JAMES BUCK	450
THOMAS CAMPBELL	100
STEVEN CONWAY	100
RICHARD DEBOLT	500
JEROME DELVIN	100
MARK DOUMIT	250
WILLIAM EICKMEYER	250
LUKE ESSER	250
JAMES FERRELL	100
DENNIS FLANNIGAN	250
JOSHUA FREED	250
CHARLES BILL FROMHOLD	250
GEORGIA GARDNER	750
SHIRLEY HANKINS	250
BRIAN HATFIELD	250
SAMUEL HUNT	350
BROCK JACKLEY	250
STEPHEN JOHNSON	250
KAREN KEISER	100
STEVEN KIRBY	250
JEANNE KOHL-WELLES	350
DANIEL KRISTIANSEN	250
KELLI LINVILLE	250
JOHN DAVID MASTIN	250
J JOSEPH MCDERMOTT	100
MARK MILOSCIA	250
WILLIAM MOORE	500
HARRY BOB MORTON	200
EDWARD MURRAY	250
DANIEL NEWHOUSE	250
DANIEL ROACH	100
LAURA RUDERMAN	1,250
DAVID SCHMIDT	250
MARK SCHOESLER	250
JANICE SHABRO	100
TIMOTHY SHELDON	100
PAULL SHIN	350
GEOFFREY SIMPSON	250
HELEN SOMMERS	875
BRIAN JAMES SULLIVAN	250
PATRICIA THIBAUDEAU	250
ANGELA TOUSSAINT	250
DAVID UPTHEGROVE	100
STEVEN VAN LUVEN	250
YVONNE WARD	250
MICHAEL WENSMAN	100
BEVERLY WOODS	250

REGENCE BLUE SHIELD

JOHN AHERN	125
GEORGE AITON	125
GARY ALEXANDER	600
EDWIN GLENN ANDERSON	125
BARBARA BAILEY	125
BRADLEY BENSON	600
JEAN BERKEY	300
MARCUS BOLDT	125
ROGER BUSH	200
JACK CAIRNES	1,225
MICHAEL CARRELL	200
BRUCE CHANDLER	125
FRANK CHOPP	300
EILEEN CODY	600
CARY CONDOTTA	125
RICHARD DEBOLT	200
JAMES DUNN	125

Reverse Directory

The contributors included in the Reverse Directory are those individuals or organizations whose total of reported contributions to legislative candidates amounted to $1,000 or more and who were reported as contributors by at least three different candidates.

DOUGLAS ERICKSEN	125
LUKE ESSER	500
GEORGIA GARDNER	600
PATRICIA HALE	1,225
WILLIAM HINKLE	125
JANEA HOLMQUIST	125
KEN JACOBSEN	925
STEPHEN JOHNSON	1,225
LYNN KESSLER	300
TIMOTHY KRIVANEK	200
PATRICIA LANTZ	150
JOHN DAVID MASTIN	200
JOYCE MCDONALD	125
CATHY MCMORRIS	1,225
THOMAS MIELKE	125
DANIEL NEWHOUSE	125
TOBY NIXON	125
ALLISTER O'BRIEN	125
EDMUND ORCUTT	125
KIRK PEARSON	125
CHERYL PFLUG	625
DAVID QUALL	600
AARON REARDON	625
LAURA RUDERMAN	400
LYNN SCHINDLER	125
MARK SCHOESLER	125
SHAY SCHUAL-BERKE	600
D BARRY SEHLIN	300
TIMOTHY SHELDON	1,225
PAULL SHIN	400
HELEN SOMMERS	300
GEORGANNE TALCOTT	125
PATRICIA THIBAUDEAU	250
RODNEY TOM	125
MICHAEL WENSMAN	125
JAMES WEST	1,225
BEVERLY WOODS	125

RENAL CARE GROUP

GARY ALEXANDER	625
THOMAS CAMPBELL	625
CHARLES BILL FROMHOLD	625
LYNN KESSLER	625
PATRICIA THIBAUDEAU	625
JAMES WEST	625

RENTON FIREFIGHTERS LOCAL 864

JUDITH CLIBBORN	250
NATALIE REBER	500
GEOFFREY SIMPSON	500

RETAIL ACTION COUNCIL

GEORGE AITON	300
BARBARA BAILEY	675
DALE BRANDLAND	600
ROGER BUSH	500
JACK CAIRNES	325
FRANK CHOPP	300
DOUGLAS ERICKSEN	300
WILLIAM FINKBEINER	300
PHILIP FORTUNATO	300
WILLIAM GRANT	250
ERVIN HOGLUND	300
STEPHEN JOHNSON	300
LYNN KESSLER	325
JOHN DAVID MASTIN	325
JOYCE MCDONALD	325
ROBERT OKE	925
MAHLON PRIEST	300
AARON REARDON	300
DANIEL ROACH	200
D BARRY SEHLIN	325
BRIAN JAMES SULLIVAN	325
MICHAEL WENSMAN	300
JAMES WEST	684
BEVERLY WOODS	925

RETAIL PHARMACY COUNCIL PAC

THOMAS CAMPBELL	200
JOHN DAVID MASTIN	200
JOYCE MULLIKEN	200
ROBERT OKE	200
SHAY SCHUAL-BERKE	200
TIMOTHY SHELDON	300
PATRICIA THIBAUDEAU	200

RETIRED FIREFIGHTERS OF WA

MARALYN CHASE	350
FRANK CHOPP	100
JAMES CLEMENTS	100
STEVEN CONWAY	350
J MIKE COOPER	350
DENNIS FLANNIGAN	50
RUTH LECOCQ KAGI	50
KAREN KEISER	300
STEVEN KIRBY	100
JOHNNY LOVICK	50
GREG MARKLEY	100
JOHN MCCOY	50
JAMES MCINTIRE	50
ALLISTER O'BRIEN	100
ERIC PETTIGREW	50
PAMELA ROACH	100
DAVID SEABROOK	100
GEOFFREY SIMPSON	100
HELEN SOMMERS	100
BRIAN JAMES SULLIVAN	200

RETIRED PUBLIC EMPLOYEES COUNCIL OF WA PAC

GARY ALEXANDER	600
EDWIN GLENN ANDERSON	1,200
FRANK CHOPP	1,200
EILEEN CODY	600
STEVEN CONWAY	1,200
J MIKE COOPER	1,200
MARK DOUMIT	1,200
CHARLES BILL FROMHOLD	1,200
KEN JACOBSEN	1,200
LYNN KESSLER	600
KELLI LINVILLE	600

Reverse Directory

The contributors included in the Reverse Directory are those individuals or organizations whose total of reported contributions to legislative candidates amounted to $1,000 or more and who were reported as contributors by at least three different candidates.

JOHN DAVID MASTIN	1,200
CHERYL PFLUG	600
SHAY SCHUAL-BERKE	600
D BARRY SEHLIN	1,200
GEOFFREY SIMPSON	1,200
HELEN SOMMERS	1,200
JAMES WEST	1,200

RHA PAC

EDWIN GLENN ANDERSON	625
JEAN BERKEY	300
JACK CAIRNES	1,250
CHERYL CHOW	625
LARRY CROUSE	200
RICHARD DEBOLT	200
JAMES DUNN	250
HANS DUNSHEE	50
TRACEY EIDE	625
LUKE ESSER	825
JAMES FERRELL	625
JEFFREY GOMBOSKY	200
KEVIN GROSSMAN	625
JAMES HONEYFORD	200
FRED JARRETT	300
STEPHEN JOHNSON	1,250
TIMOTHY KRIVANEK	1,250
THOMAS MIELKE	200
MARK MILOSCIA	1,250
JOYCE MULLIKEN	200
TOBY NIXON	625
ALLISTER O'BRIEN	200
ROBERT OKE	925
ERIC PETTIGREW	825
CHERYL PFLUG	625
MAHLON PRIEST	625
DANIEL ROACH	625
PAMELA ROACH	1,250
DAVID SCHMIDT	1,250
JANICE SHABRO	500
TIMOTHY SHELDON	375
PAULL SHIN	300
GEOFFREY SIMPSON	550
HELEN SOMMERS	300
BRIAN JAMES SULLIVAN	300
RODNEY TOM	625
LEO VAN HOLLEBEKE	1,250
MICHAEL WENSMAN	1,250
JAMES WEST	200

RICHLAND FIREFIGHTERS LOCAL 1052

J MIKE COOPER	250
GREG MARKLEY	825
DAVID SEABROOK	825
GEOFFREY SIMPSON	825

RITE AID CORP

GARY ALEXANDER	250
JACK CAIRNES	250
THOMAS CAMPBELL	250
FRANK CHOPP	600
EILEEN CODY	250
STEVEN CONWAY	250
JEANNIE DARNEILLE	250
ROSA LEE FRANKLIN	250
WILLIAM GRANT	250
JOHN DAVID MASTIN	250
MARK SCHOESLER	250
SHAY SCHUAL-BERKE	250
D BARRY SEHLIN	250
MARY SKINNER	250
HELEN SOMMERS	250
PATRICIA THIBAUDEAU	250

RJ REYNOLDS

JOHN AHERN	500
GEORGE AITON	500
GARY ALEXANDER	250
BARBARA BAILEY	500
BRADLEY BENSON	250
ELIZABETH BOOKSPAN	300
JAMES BUCK	600
JACK CAIRNES	925
MICHAEL CARRELL	250
BRUCE CHANDLER	600
STEVEN CONWAY	25
RICHARD DEBOLT	250
JEROME DELVIN	300
MARK DOUMIT	300
WILLIAM EICKMEYER	550
DOUGLAS ERICKSEN	250
JAMES FERRELL	500
WILLIAM FINKBEINER	300
WILLIAM GRANT	1,100
SHIRLEY HANKINS	500
BRIAN HATFIELD	750
ERVIN HOGLUND	625
JANEA HOLMQUIST	1,000
JAMES HONEYFORD	1,150
STEVEN KIRBY	1,100
TIMOTHY KRIVANEK	625
JOHN DAVID MASTIN	600
JOYCE MCDONALD	500
THOMAS MIELKE	300
DAVID MORELL	625
JEFFREY MORRIS	500
HARRY BOB MORTON	250
JOYCE MULLIKEN	500
TOBY NIXON	500
EDMUND ORCUTT	500
DANIEL ROACH	550
PAMELA ROACH	500
DAVID SCHMIDT	500
LEO VAN HOLLEBEKE	250
JAMES WEST	1,225
BEVERLY WOODS	1,225

ROBBINS BONNIE

HANS DUNSHEE	200
MARK MILOSCIA	200
SANDRA ROMERO	100
GEOFFREY SIMPSON	700
PATRICK SULLIVAN	250

Reverse Directory

The contributors included in the Reverse Directory are those individuals or organizations whose total of reported contributions to legislative candidates amounted to $1,000 or more and who were reported as contributors by at least three different candidates.

ROBBINS RICHARD

HANS DUNSHEE	500
SANDRA ROMERO	100
PATRICK SULLIVAN	500

ROBERTSON MARILYN

GEORGE AITON	450
ELIZABETH BOOKSPAN	125
LUKE ESSER	300
JOSHUA FREED	25
RUTH GIBBS	100
DANIEL KRISTIANSEN	25

ROBINETT HENRY

DANIEL KRISTIANSEN	500
TIMOTHY KRIVANEK	750
KIRK PEARSON	200

ROMANO PETER

LEROY ALLISON	400
JOYCE MULLIKEN	100
CAROL SWARTZ	500

ROOSEVELT FUND

REBECCA CLARK	625
LAURIE DOLAN	1,250
TRACEY EIDE	1,250
DARLENE FAIRLEY	1,250
ROSA LEE FRANKLIN	1,250
GEORGIA GARDNER	1,250
KEN JACOBSEN	1,250
DEBORAH JACOBSON	1,250
KAREN KEISER	1,250
DANIEL ADAM KLINE	1,250
JEANNE KOHL-WELLES	1,250
ERIK POULSEN	1,250
AARON REARDON	1,250
BETTY RINGLEE	1,250
PAULL SHIN	1,250
PATRICIA THIBAUDEAU	1,250
YVONNE WARD	1,250

ROWLEY GEORGE W JR

JOHN AHERN	500
GEORGE AITON	625
EDWIN GLENN ANDERSON	500
MICHAEL ARMSTRONG	625
BARBARA BAILEY	500
DALE BRANDLAND	1,250
LUKE ESSER	625
JAMES FERRELL	1,250
WILLIAM GRANT	500
JANEA HOLMQUIST	1,250
STEPHEN JOHNSON	600
DAVID MORELL	500
EDWARD MURRAY	625
TOBY NIXON	625
ROBERT OKE	1,125
CHERYL PFLUG	500
MAHLON PRIEST	625
AARON REARDON	500
DANIEL ROACH	250
PAMELA ROACH	325
DAVID SCHMIDT	500
LEO VAN HOLLEBEKE	500
MICHAEL WENSMAN	625
BEVERLY WOODS	625

SABEY CORP

JOHN AHERN	600
GEORGE AITON	600
EDWIN GLENN ANDERSON	250
MICHAEL ARMSTRONG	550
BARBARA BAILEY	1,200
BRADLEY BENSON	300
JEAN BERKEY	250
JAMES BUCK	1,100
ROGER BUSH	600
JACK CAIRNES	600
MICHAEL CARRELL	300
FRANK CHOPP	600
CARY CONDOTTA	300
J MIKE COOPER	300
LARRY CROUSE	600
RICHARD DEBOLT	600
JEROME DELVIN	600
MARK DOUMIT	550
DOUGLAS ERICKSEN	600
LUKE ESSER	600
WILLIAM FINKBEINER	1,100
CHARLES BILL FROMHOLD	300
GEORGIA GARDNER	1,200
JEFFREY GOMBOSKY	300
WILLIAM GRANT	550
PATRICIA HALE	1,100
WILLIAM HINKLE	300
ERVIN HOGLUND	1,200
JANEA HOLMQUIST	600
JAMES HONEYFORD	1,200
KEN JACOBSEN	300
STEPHEN JOHNSON	1,100
RUTH LECOCQ KAGI	300
KAREN KEISER	1,100
PHYLLIS KENNEY	550
LYNN KESSLER	800
STEVEN KIRBY	800
JEANNE KOHL-WELLES	300
DANIEL KRISTIANSEN	600
KELLI LINVILLE	300
JOHN DAVID MASTIN	1,100
J JOSEPH MCDERMOTT	300
CATHY MCMORRIS	1,200
DAVID MORELL	300
JEFFREY MORRIS	300
HARRY BOB MORTON	1,100
EDWARD MURRAY	600
DANIEL NEWHOUSE	300
TOBY NIXON	600

Reverse Directory

The contributors included in the Reverse Directory are those individuals or organizations whose total of reported contributions to legislative candidates amounted to $1,000 or more and who were reported as contributors by at least three different candidates.

ALLISTER O'BRIEN	300
ROBERT OKE	1,200
EDMUND ORCUTT	600
KIRK PEARSON	300
CHERYL PFLUG	300
MAHLON PRIEST	600
DAVID QUALL	300
AARON REARDON	600
DANIEL ROACH	300
PAMELA ROACH	600
W PHILLIPS ROCKEFELLER	300
LYNN SCHINDLER	300
DAVID SCHMIDT	1,100
MARK SCHOESLER	1,100
D BARRY SEHLIN	600
TIMOTHY SHELDON	1,100
PAULL SHIN	300
HELEN SOMMERS	300
BRIAN JAMES SULLIVAN	1,100
RODNEY TOM	600
DAVID UPTHEGROVE	300
LEO VAN HOLLEBEKE	600
MICHAEL WENSMAN	600
JAMES WEST	1,100
BEVERLY WOODS	600

SAFECO CORP

JOHN AHERN	1,250
GEORGE AITON	625
BARBARA BAILEY	1,025
BRADLEY BENSON	1,250
JEAN BERKEY	500
MARCUS BOLDT	600
JAMES BUCK	1,250
JACK CAIRNES	1,250
MICHAEL CARRELL	1,250
FRANK CHOPP	1,250
CARY CONDOTTA	300
J MIKE COOPER	600
MARY LOU DICKERSON	250
JAMES DUNN	625
JEANNE EDWARDS	300
DOUGLAS ERICKSEN	925
LUKE ESSER	1,250
JEFFREY GOMBOSKY	600
WILLIAM GRANT	600
PATRICIA HALE	1,050
BRIAN HATFIELD	200
WILLIAM HINKLE	400
ERVIN HOGLUND	1,250
ZACHARY HUDGINS	600
KEN JACOBSEN	300
FRED JARRETT	600
STEPHEN JOHNSON	975
KAREN KEISER	300
LYNN KESSLER	1,250
DANIEL KRISTIANSEN	1,250
TIMOTHY KRIVANEK	1,250
KELLI LINVILLE	300
JOHNNY LOVICK	600
JOHN DAVID MASTIN	1,250
JOYCE MCDONALD	600
JAMES MCINTIRE	500
CATHY MCMORRIS	1,250
THOMAS MIELKE	600
MARK MILOSCIA	625
DAVID MORELL	625
JEFFREY MORRIS	800
JOYCE MULLIKEN	300
TOBY NIXON	1,250
ROBERT OKE	1,250
EDMUND ORCUTT	925
ERIC PETTIGREW	1,250
MAHLON PRIEST	600
AARON REARDON	1,250
DANIEL ROACH	800
PAMELA ROACH	1,250
SHARON SANTOS	500
DAVID SCHMIDT	1,125
MARK SCHOESLER	925
D BARRY SEHLIN	1,250
TIMOTHY SHELDON	1,250
GEOFFREY SIMPSON	625
HELEN SOMMERS	500
BRIAN JAMES SULLIVAN	600
GEORGANNE TALCOTT	825
RODNEY TOM	1,025
LEO VAN HOLLEBEKE	625
MICHAEL WENSMAN	625
JAMES WEST	1,250
BEVERLY WOODS	1,250

SAFEHARBOR TECHNOLOGY CORP

WILLIAM EICKMEYER	625
KATHRYN HAIGH	625
BRIAN HATFIELD	625
LYNN KESSLER	625
TIMOTHY SHELDON	625

SAFEWAY

JOHN AHERN	625
GARY ALEXANDER	625
BARBARA BAILEY	650
MARCUS BOLDT	300
DALE BRANDLAND	350
ROGER BUSH	300
JACK CAIRNES	625
MICHAEL CARRELL	825
LUKE ESSER	625
PATRICIA HALE	300
STEPHEN JOHNSON	625
LYNN KESSLER	400
TIMOTHY KRIVANEK	300
DAVID MORELL	300
ROBERT OKE	400
PAMELA ROACH	625
DAVID SCHMIDT	300
BRIAN JAMES SULLIVAN	300
GEORGANNE TALCOTT	400
LEO VAN HOLLEBEKE	300
MICHAEL WENSMAN	325
JAMES WEST	1,250
BEVERLY WOODS	925

Reverse Directory

The contributors included in the Reverse Directory are those individuals or organizations whose total of reported contributions to legislative candidates amounted to $1,000 or more and who were reported as contributors by at least three different candidates.

SALMON FOR WA

JAMES BUCK	250
MARK DOUMIT	250
BRIAN HATFIELD	100
KEN JACOBSEN	250
KELLI LINVILLE	650

SAMISH TYEE

GARY ALEXANDER	250
MARALYN CHASE	250
FRANK CHOPP	250
STEVEN CONWAY	250
HANS DUNSHEE	250
DARLENE FAIRLEY	250
SAMUEL HUNT	250
KEN JACOBSEN	250
KELLI LINVILLE	250
JOHNNY LOVICK	250
JOHN MCCOY	625
CATHY MCMORRIS	250
MARK MILOSCIA	250
JEFFREY MORRIS	250
EDWARD MURRAY	250
DAVID QUALL	250
YVONNE WARD	250
ALEX WOOD	250

SANDIFUR HELEN

JOHN AHERN	625
BRADLEY BENSON	100
JAMES WEST	319

SANITARY SERVICE CO INC

JEAN BERKEY	200
DALE BRANDLAND	625
FRANK CHOPP	300
HANS DUNSHEE	200
TRACEY EIDE	100
DOUGLAS ERICKSEN	1,225
LUKE ESSER	350
DENNIS FLANNIGAN	100
GEORGIA GARDNER	1,225
ZACHARY HUDGINS	150
STEPHEN JOHNSON	75
RUTH LECOCQ KAGI	600
KAREN KEISER	100
KELLI LINVILLE	1,225
CATHY MCMORRIS	250
JEFFREY MORRIS	600
ERIK POULSEN	200
DAVID QUALL	200
AARON REARDON	200
LAURA RUDERMAN	375
MARK SCHOESLER	250
BRIAN JAMES SULLIVAN	350
JAMES WEST	100

SAVPAC

GARY ALEXANDER	200
EDWIN GLENN ANDERSON	300
MICHAEL ARMSTRONG	300
BARBARA BAILEY	200
BRADLEY BENSON	500
DALE BRANDLAND	200
JACK CAIRNES	500
MICHAEL CARRELL	500
FRANK CHOPP	300
JAMES CLEMENTS	500
JUDITH CLIBBORN	150
J MIKE COOPER	600
RICHARD DEBOLT	300
JEROME DELVIN	300
MARK DOUMIT	900
JAMES DUNN	300
TRACEY EIDE	300
DARLENE FAIRLEY	300
CHARLES BILL FROMHOLD	300
GEORGIA GARDNER	1,175
JEFFREY GOMBOSKY	300
PATRICIA HALE	300
BRIAN HATFIELD	300
WILLIAM HINKLE	300
ERVIN HOGLUND	200
JAMES HONEYFORD	300
KEN JACOBSEN	300
STEPHEN JOHNSON	300
KAREN KEISER	600
STEVEN KIRBY	300
KELLI LINVILLE	300
JOHN DAVID MASTIN	600
JAMES MCINTIRE	600
CATHY MCMORRIS	500
THOMAS MIELKE	200
DAVID MORELL	200
JEFFREY MORRIS	300
EDWARD MURRAY	900
DANIEL NEWHOUSE	300
TOBY NIXON	300
ERIK POULSEN	600
MAHLON PRIEST	200
AARON REARDON	600
DANIEL ROACH	500
W PHILLIPS ROCKEFELLER	300
LAURA RUDERMAN	300
MARK SCHOESLER	200
TIMOTHY SHELDON	300
PAULL SHIN	300
GEOFFREY SIMPSON	300
HELEN SOMMERS	300
BRIAN JAMES SULLIVAN	300
GEORGANNE TALCOTT	500
PATRICIA THIBAUDEAU	300
RODNEY TOM	150
DAVID UPTHEGROVE	300
VELMA VELORIA	100
MICHAEL WENSMAN	500
JAMES WEST	600
BEVERLY WOODS	200

Reverse Directory

The contributors included in the Reverse Directory are those individuals or organizations whose total of reported contributions to legislative candidates amounted to $1,000 or more and who were reported as contributors by at least three different candidates.

SCAROLA GEORGE W

DAVID ASHER	300
ERON BERG	600
JAMES BOYLE	100
TRACEY EIDE	50
ROSS HUNTER	100
GREG MARKLEY	500
MARK MILOSCIA	300
DAWN MORRELL	100
DAVID UPTHEGROVE	50
DEB WALLACE	500
YVONNE WARD	100

SCHERING PLOUGH EXTERNAL AFFAIRS

DALE BRANDLAND	625
ROGER BUSH	300
JEANNE EDWARDS	250
DOUGLAS ERICKSEN	500
LUKE ESSER	625
JEFFREY GOMBOSKY	625
ERVIN HOGLUND	625
JANEA HOLMQUIST	250
WILLIAM MOORE	625
LAURA RUDERMAN	500
DAVID SCHMIDT	625
D BARRY SEHLIN	625
RODNEY TOM	250

SCHERING SALES CORP

MICHAEL CARRELL	500
RICHARD DEBOLT	1,000
JOHN DAVID MASTIN	1,000
ALLISTER O'BRIEN	250
ROBERT OKE	500
CHERYL PFLUG	1,000
DAVID QUALL	1,000
AARON REARDON	1,250
MARK SCHOESLER	250
JAMES WEST	1,000

SCHERING-PLOUGH

JEANNE KOHL-WELLES	200
W PHILLIPS ROCKEFELLER	600
SHAY SCHUAL-BERKE	600
JAMES WEST	250

SCHROEDER KATHRYN L

EDWIN GLENN ANDERSON	250
TOBY NIXON	75
CHERYL PFLUG	650
PAMELA ROACH	50

SCHUCHAT THEODOR

SHERRY APPLETON	50
DAVID ASHER	100
JUDITH CLIBBORN	100
KATRINA CULP LADOPOULOS	50
LAURIE DOLAN	100
TRACEY EIDE	50
CAROLYN ESLICK	50
GEORGIA GARDNER	50
KATHRYN HAIGH	50
DEBORAH JACOBSON	200
PHYLLIS KENNEY	50
PATRICIA LANTZ	150
NATALIE REBER	50
LAURA RUDERMAN	100
SHAY SCHUAL-BERKE	100
PATRICIA THIBAUDEAU	50
VELMA VELORIA	50
YVONNE WARD	50

SEATTLE BLDG & CONST TRADES COUNCIL

MARALYN CHASE	500
ZACHARY HUDGINS	500
DEBORAH JACOBSON	500
GREG MARKLEY	500
ERIC PETTIGREW	500
GEOFFREY SIMPSON	500
PATRICK SULLIVAN	500
YVONNE WARD	500

SEATTLE FIREFIGHTERS VOL PAC

ANGELA BRINK	1,180
GREG MARKLEY	1,250
DAVID SEABROOK	1,250
GEOFFREY SIMPSON	625

SECPAC

J MIKE COOPER	200
HANS DUNSHEE	625
PAULL SHIN	625
GEOFFREY SIMPSON	625
BRIAN JAMES SULLIVAN	625

SENATE DEMO CAMP COMM

REBECCA CLARK	5,977
PHILLIP DOERFLEIN	44,003
LAURIE DOLAN	46,775
JEANNE EDWARDS	5,000
TRACEY EIDE	33,371
GEORGIA GARDNER	44,203
DEBORAH JACOBSON	20,250
DANIEL ADAM KLINE	5,000
BETTY RINGLEE	38,750
YVONNE WARD	30,086

Reverse Directory

The contributors included in the Reverse Directory are those individuals or organizations whose total of reported contributions to legislative candidates amounted to $1,000 or more and who were reported as contributors by at least three different candidates.

SENATE REPUB CAMP COMM

DALE BRANDLAND	38,767
WILLIAM MOORE	37,938
ROBERT OKE	9,000
KIM MICHAEL PLUNKETT	5,000
CHERYL POTEBNYA	5,000
PAMELA ROACH	11,257
DAVID SCHMIDT	24,000
JAMES WEST	11,257

SENN DEBORAH

SHERRY APPLETON	75
HANS DUNSHEE	75
JEANNE EDWARDS	100
KEN JACOBSEN	25
DYLAN MALONE	400
SHAY SCHUAL-BERKE	50
ANGELA TOUSSAINT	150
YVONNE WARD	650

SERVICE EMPLOYEES UNION ST COUNCIL

GARY ALEXANDER	100
EDWIN GLENN ANDERSON	100
SHERRY APPLETON	625
DAVID ASHER	1,250
BRADLEY BENSON	100
ERON BERG	1,250
JEAN BERKEY	1,250
JAMES BOYLE	625
JAMES BUCK	100
THOMAS CAMPBELL	200
BRUCE CHANDLER	100
MARALYN CHASE	625
FRANK CHOPP	200
JAMES CLEMENTS	100
JUDITH CLIBBORN	1,250
EILEEN CODY	625
SHEILA ANN COLLINS	1,250
STEVEN CONWAY	625
DONALD COX	100
JEANNIE DARNEILLE	200
LAURIE DOLAN	1,250
HANS DUNSHEE	625
JEANNE EDWARDS	1,250
DARLENE FAIRLEY	200
WILLIAM FINKBEINER	100
DENNIS FLANNIGAN	625
ROSA LEE FRANKLIN	200
CHARLES BILL FROMHOLD	200
GEORGIA GARDNER	1,250
JEFFREY GOMBOSKY	200
PATRICIA HALE	100
TAMRA HALL	625
JAMES HONEYFORD	100
ZACHARY HUDGINS	625
SAMUEL HUNT	200
ROSS HUNTER	1,250
BROCK JACKLEY	1,250
FRED JARRETT	100
RUTH LECOCQ KAGI	200
KAREN KEISER	200
PHYLLIS KENNEY	200
LYNN KESSLER	200
DANIEL ADAM KLINE	200
JEANNE KOHL-WELLES	200
WILLIAM LABORDE	625
JOHNNY LOVICK	1,250
DYLAN MALONE	625
GREG MARKLEY	1,250
JOHN DAVID MASTIN	100
JOHN MCCOY	625
J JOSEPH MCDERMOTT	625
JAMES MCINTIRE	200
CATHY MCMORRIS	100
MARK MILOSCIA	1,250
JAMES MOELLER	625
DAWN MORRELL	1,250
ALLISTER O'BRIEN	1,250
KIRK PEARSON	100
ERIC PETTIGREW	625
CHERYL PFLUG	100
DARRELL REECK	625
BETTY RINGLEE	625
SANDRA ROMERO	200
LAURA RUDERMAN	200
SHARON SANTOS	625
LYNN SCHINDLER	100
SHAY SCHUAL-BERKE	200
DAVID SEABROOK	1,250
D BARRY SEHLIN	100
GEOFFREY SIMPSON	625
HELEN SOMMERS	200
DEBORAH SRAIL	625
PATRICK SULLIVAN	1,250
DAVID UPTHEGROVE	200
DEB WALLACE	1,250
YVONNE WARD	1,250
ALEX WOOD	200

SFP-B LIMITED PARTNERSHIP

JOHN AHERN	400
JACK CAIRNES	200
BRUCE CHANDLER	200
FRANK CHOPP	200
J MIKE COOPER	200
RICHARD DEBOLT	200
TRACEY EIDE	400
DOUGLAS ERICKSEN	400
DENNIS FLANNIGAN	200
BRIAN HATFIELD	400
JANEA HOLMQUIST	200
STEPHEN JOHNSON	400
RUTH LECOCQ KAGI	200
LYNN KESSLER	200
JOHNNY LOVICK	200
DAVID MORELL	200
EDWARD MURRAY	200
TOBY NIXON	200
ROBERT OKE	200
EDMUND ORCUTT	200
W PHILLIPS ROCKEFELLER	200
LAURA RUDERMAN	200
MARK SCHOESLER	300
TIMOTHY SHELDON	200

Reverse Directory

The contributors included in the Reverse Directory are those individuals or organizations whose total of reported contributions to legislative candidates amounted to $1,000 or more and who were reported as contributors by at least three different candidates.

GEOFFREY SIMPSON	200
BRIAN JAMES SULLIVAN	200
JAMES WEST	200
BEVERLY WOODS	400

SHAW BARRY

DEBORAH JACOBSON	600
LAURA RUDERMAN	750
PATRICK SULLIVAN	1,000

SHEET METAL WORKERS LOCAL 66

ERON BERG	250
SHEILA ANN COLLINS	250
LAURIE DOLAN	250
DEBORAH JACOBSON	250
JOHNNY LOVICK	250

SIERRA CLUB

HANS DUNSHEE	600
WILLIAM LABORDE	625
JOHN MCCOY	300

SIMPSON

JOHN AHERN	600
GARY ALEXANDER	600
EDWIN GLENN ANDERSON	600
MICHAEL ARMSTRONG	600
BRADLEY BENSON	600
MARCUS BOLDT	600
ROGER BUSH	1,225
JACK CAIRNES	1,225
THOMAS CAMPBELL	1,225
MICHAEL CARRELL	600
FRANK CHOPP	600
JAMES CLEMENTS	600
RICHARD DEBOLT	600
MARK DOUMIT	600
DOUGLAS ERICKSEN	600
CHARLES BILL FROMHOLD	600
WILLIAM GRANT	625
PATRICIA HALE	600
ERVIN HOGLUND	625
JAMES HONEYFORD	600
SAMUEL HUNT	600
BROCK JACKLEY	600
KEN JACOBSEN	600
STEPHEN JOHNSON	1,225
LYNN KESSLER	600
STEVEN KIRBY	600
DANIEL KRISTIANSEN	625
WILLIAM LABORDE	625
PATRICIA LANTZ	600
KELLI LINVILLE	600
SABIHA DAWN MASON	625
CATHY MCMORRIS	600
MARK MILOSCIA	625
DAVID MORELL	1,225
JEFFREY MORRIS	625
HARRY BOB MORTON	600
TOBY NIXON	625
ROBERT OKE	1,250
EDMUND ORCUTT	625
KIRK PEARSON	600
CHERYL PFLUG	600
MAHLON PRIEST	625
DAVID QUALL	600
DANIEL ROACH	1,225
PAMELA ROACH	625
MARK SCHOESLER	600
D BARRY SEHLIN	600
JANICE SHABRO	625
TIMOTHY SHELDON	1,225
MARY SKINNER	600
HELEN SOMMERS	600
ROBERT SUMP	1,200
GEORGANNE TALCOTT	600
MICHAEL WENSMAN	625
JAMES WEST	1,225
BEVERLY WOODS	1,225

SIMPSON INVESTMENT CO

JAMES BUCK	600
BRUCE CHANDLER	600
JEANNIE DARNEILLE	600
JAMES DUNN	600
WILLIAM EICKMEYER	600
DENNIS FLANNIGAN	625
ROSA LEE FRANKLIN	600
KATHRYN HAIGH	600
BRIAN HATFIELD	600
JOHN DAVID MASTIN	600
JOYCE MCDONALD	1,250
THOMAS MIELKE	600
EDWARD MURRAY	600
BRIAN JAMES SULLIVAN	1,225

SIMPSON RESOURCE CO

BARBARA BAILEY	1,250
TIMOTHY KRIVANEK	1,250
W PHILLIPS ROCKEFELLER	625
DAVID SCHMIDT	1,250
LEO VAN HOLLEBEKE	1,250

SKAGIT ISLAND BUILDERS PAC

BARBARA BAILEY	1,125
DALE BRANDLAND	500
JEFFREY MORRIS	125
DAVID QUALL	625

SKRATEK SYLVIA

DEBORAH JACOBSON	1,250
PATRICK SULLIVAN	1,250
ANGELA TOUSSAINT	100

Reverse Directory

The contributors included in the Reverse Directory are those individuals or organizations whose total of reported contributions to legislative candidates amounted to $1,000 or more and who were reported as contributors by at least three different candidates.

SMAC PAC

JOHN AHERN	200
GARY ALEXANDER	150
EDWIN GLENN ANDERSON	150
BARBARA BAILEY	250
BRADLEY BENSON	250
MARCUS BOLDT	250
DALE BRANDLAND	400
MICHAEL CARRELL	250
BRUCE CHANDLER	250
LARRY CROUSE	100
JAMES DUNN	250
HANS DUNSHEE	250
TRACEY EIDE	200
DARLENE FAIRLEY	150
PHILIP FORTUNATO	300
PATRICIA HALE	150
JAMES HONEYFORD	400
KEN JACOBSEN	150
JEANNE KOHL-WELLES	150
CATHY MCMORRIS	200
TOBY NIXON	200
EDMUND ORCUTT	600
ERIK POULSEN	150
DANIEL ROACH	200
PAMELA ROACH	200
MARK SCHOESLER	150
D BARRY SEHLIN	200
PAULL SHIN	150
ROBERT SUMP	100
GEORGANNE TALCOTT	150
LEO VAN HOLLEBEKE	250
MICHAEL WENSMAN	250
BEVERLY WOODS	300

SMITH LILA

MARALYN CHASE	1,000
REBECCA CLARK	20
GEORGIA GARDNER	100
KEN JACOBSEN	20
NANCY PEASE-HOGAN	40

SNOEY WAYNE

DEBORAH JACOBSON	725
GEOFFREY SIMPSON	50
PATRICK SULLIVAN	500

SNOHOMISH CO DEMO CENT COMM

ERON BERG	100
JEAN BERKEY	100
MARALYN CHASE	100
J MIKE COOPER	100
PHILLIP DOERFLEIN	2,000
HANS DUNSHEE	100
JEANNE EDWARDS	200
RUTH LECOCQ KAGI	100
JOHNNY LOVICK	100
JOHN MCCOY	1,500
ALLISTER O'BRIEN	100
PAULL SHIN	100

SNYDER SID

SHERRY APPLETON	100
LAURIE DOLAN	1,250
MARK DOUMIT	500
GEORGIA GARDNER	1,225
BRIAN HATFIELD	500
ERIK POULSEN	250
AARON REARDON	500
TIMOTHY SHELDON	200
PAULL SHIN	250
GEOFFREY SIMPSON	100
YVONNE WARD	1,125

SPITZER CHARLOTTE

SHERRY APPLETON	375
DAVID ASHER	1,250
JEAN BERKEY	175
LAURIE DOLAN	1,075
TRACEY EIDE	75
ROSS HUNTER	200
DEBORAH JACOBSON	500
JOHN MCCOY	250
W PHILLIPS ROCKEFELLER	350
LAURA RUDERMAN	1,250
DAVID UPTHEGROVE	125
DEB WALLACE	450
YVONNE WARD	175

SPITZER JACK

SHERRY APPLETON	375
DAVID ASHER	1,250
JEAN BERKEY	175
JAMES BOYLE	750
JUDITH CLIBBORN	400
PHILLIP DOERFLEIN	400
LAURIE DOLAN	1,075
HANS DUNSHEE	500
TRACEY EIDE	325
DARLENE FAIRLEY	400
GEORGIA GARDNER	500
ROSS HUNTER	200
KEN JACOBSEN	1,200
DEBORAH JACOBSON	500
PHYLLIS KENNEY	250
JEANNE KOHL-WELLES	300
WILLIAM LABORDE	250
DYLAN MALONE	500
JOHN MCCOY	500
JAMES MCINTIRE	250
DAWN MORRELL	1,250
NATALIE REBER	250
W PHILLIPS ROCKEFELLER	975
LAURA RUDERMAN	1,250
GEOFFREY SIMPSON	250
PATRICK SULLIVAN	350
DAVID UPTHEGROVE	125
DEB WALLACE	450
YVONNE WARD	625

Reverse Directory

The contributors included in the Reverse Directory are those individuals or organizations whose total of reported contributions to legislative candidates amounted to $1,000 or more and who were reported as contributors by at least three different candidates.

SPOKANE CO DEMO CENT COMM

TONY BAMONTE	1,000
SHEILA ANN COLLINS	1,000
LAURIE DOLAN	4,200

SPOKANE CO REPUB CENT COMM

JOHN AHERN	2,064
BRADLEY BENSON	750
JEFFREY KNOX	2,000
RYAN LEONARD	828
JAMES WEST	8,000

SPOKANE TEACHERS CREDIT UNION

JOHN AHERN	200
BRADLEY BENSON	100
JEFFREY GOMBOSKY	250
CATHY MCMORRIS	200
MARK SCHOESLER	200
JAMES WEST	350

SPRINT

EDWIN GLENN ANDERSON	200
JEAN BERKEY	200
JAMES BUCK	400
ROGER BUSH	300
THOMAS CAMPBELL	200
MICHAEL CARRELL	200
BRUCE CHANDLER	300
FRANK CHOPP	300
MARK DOUMIT	200
LUKE ESSER	400
BRIAN HATFIELD	200
STEPHEN JOHNSON	300
KELLI LINVILLE	200
JOYCE MCDONALD	200
JEFFREY MORRIS	500
CHERYL PFLUG	200
AARON REARDON	400
DAVID SCHMIDT	300
TIMOTHY SHELDON	500
HELEN SOMMERS	200
BRIAN JAMES SULLIVAN	200
JAMES WEST	500
ALEX WOOD	200

SPRINT EXTERNAL AFFAIRS

JAMES DUNN	200
JOHN DAVID MASTIN	300
TOBY NIXON	200
LAURA RUDERMAN	300

SQUAXIN ISLAND TRIBE

ERON BERG	200
MARALYN CHASE	500
JUDITH CLIBBORN	250
LAURIE DOLAN	625
HANS DUNSHEE	500
ZACHARY HUDGINS	250
JOHN MCCOY	500
VELMA VELORIA	250

STANTON JOHN

GEORGE AITON	625
BARBARA BAILEY	625
ELIZABETH BOOKSPAN	625
JOSHUA FREED	625
TIMOTHY KRIVANEK	625
ROBERT OKE	625
DAVID SCHMIDT	625
MICHAEL WENSMAN	625

STANTON JOHN W

DALE BRANDLAND	625
TOBY NIXON	625
MAHLON PRIEST	625
LEO VAN HOLLEBEKE	625
BEVERLY WOODS	625

STEIN CRAIG

JAMES DUNN	200
THOMAS MIELKE	200
JAMES MOELLER	150
EDMUND ORCUTT	400
CATHERINE RICH-DANIELS	100

STEVENS CO WOMENS REPUB CLUB

CATHY MCMORRIS	300
HARRY BOB MORTON	300
ROBERT SUMP	600
JAMES WEST	200

STEWART MELANIE

GARY ALEXANDER	50
THOMAS CAMPBELL	100
PATRICIA HALE	230
JANEA HOLMQUIST	130
SAMUEL HUNT	50
RUTH LECOCQ KAGI	50
KAREN KEISER	50
DANIEL KRISTIANSEN	150
PATRICIA LANTZ	100
JOYCE MULLIKEN	50
ALLISTER O'BRIEN	100
SANDRA ROMERO	91
VELMA VELORIA	50

STOCKMAN JOHN

J MIKE COOPER	50

Reverse Directory

The contributors included in the Reverse Directory are those individuals or organizations whose total of reported contributions to legislative candidates amounted to $1,000 or more and who were reported as contributors by at least three different candidates.

GREG MARKLEY	1,225
NATALIE REBER	100
LAURA RUDERMAN	100
GEOFFREY SIMPSON	500

STORKSON DAVE

BARBARA BAILEY	50
JEFFREY MORRIS	1,100
D BARRY SEHLIN	50

STREET PAVERS PAC

ERON BERG	250
REBECCA CLARK	600
SHEILA ANN COLLINS	100
MICHAEL CONNOR	500
LAURIE DOLAN	100
HANS DUNSHEE	100
GEORGIA GARDNER	250
TAMRA HALL	100
DEBORAH JACOBSON	500
KAREN KEISER	250
PAULL SHIN	250
GEOFFREY SIMPSON	500
PATRICK SULLIVAN	500
YVONNE WARD	100

SUMMERS GEORGE

EILEEN CODY	100
ZACHARY HUDGINS	200
J JOSEPH MCDERMOTT	200
ERIK POULSEN	100
NATALIE REBER	200
ROGER VALDEZ	100
VELMA VELORIA	100

SUNDQUIST HOMES INC

JOSHUA FREED	500
DANIEL KRISTIANSEN	750
THOMAS MIELKE	100
KIM MICHAEL PLUNKETT	625

SUQUAMISH INDIAN TRIBE

SHERRY APPLETON	625
JOHN MCCOY	625
W PHILLIPS ROCKEFELLER	625

SWEDISH MATCH NORTH AMERICA INC

GEORGE AITON	500
GARY ALEXANDER	300
BARBARA BAILEY	300
JAMES CLEMENTS	500
CARY CONDOTTA	300
JAMES DUNN	300
WILLIAM EICKMEYER	300
TRACEY EIDE	300
WILLIAM GRANT	500
WILLIAM HINKLE	300
STEPHEN JOHNSON	300
ERIK POULSEN	500
AARON REARDON	500
DANIEL ROACH	300
D BARRY SEHLIN	500
VELMA VELORIA	300

SZALAY TOM

DANIEL KRISTIANSEN	250
KIRK PEARSON	250
LEO VAN HOLLEBEKE	1,212

TAGNEY-JONES MARYANNE

DAVID ASHER	1,250
ERON BERG	500
MARALYN CHASE	1,250
JUDITH CLIBBORN	500
LAURIE DOLAN	300
HANS DUNSHEE	1,250
DOUGLAS ERICKSEN	200
ROSS HUNTER	1,250
DEBORAH JACOBSON	1,000
DANIEL ADAM KLINE	625
WILLIAM LABORDE	625
JOHNNY LOVICK	625
DAWN MORRELL	1,125
TOBY NIXON	500
ALLISTER O'BRIEN	500
NATALIE REBER	500
LAURA RUDERMAN	1,250
GEOFFREY SIMPSON	1,250
BRIAN JAMES SULLIVAN	600
DEB WALLACE	750
YVONNE WARD	1,000
MICHAEL WENSMAN	1,225

TESORO PETROLEUM CO INC

JOHN AHERN	625
GARY ALEXANDER	300
EDWIN GLENN ANDERSON	300
MICHAEL ARMSTRONG	300
ELIZABETH BOOKSPAN	300
ROGER BUSH	200
JACK CAIRNES	625
THOMAS CAMPBELL	300
BRUCE CHANDLER	300
FRANK CHOPP	625
JAMES CLEMENTS	300
CARY CONDOTTA	300
JEROME DELVIN	625
TRACEY EIDE	925
DOUGLAS ERICKSEN	925
JAMES FERRELL	300
WILLIAM GRANT	625
PATRICIA HALE	625
WILLIAM HINKLE	300

Reverse Directory

The contributors included in the Reverse Directory are those individuals or organizations whose total of reported contributions to legislative candidates amounted to $1,000 or more and who were reported as contributors by at least three different candidates.

ERVIN HOGLUND	300
JANEA HOLMQUIST	600
JAMES HONEYFORD	925
FRED JARRETT	600
STEPHEN JOHNSON	625
LYNN KESSLER	900
STEVEN KIRBY	300
KELLI LINVILLE	625
JOHN DAVID MASTIN	925
CATHY MCMORRIS	625
DAVID MORELL	925
JEFFREY MORRIS	925
HARRY BOB MORTON	925
JOYCE MULLIKEN	300
ROBERT OKE	625
KIRK PEARSON	300
ERIK POULSEN	625
MAHLON PRIEST	300
DAVID QUALL	925
AARON REARDON	625
DANIEL ROACH	300
PAMELA ROACH	625
DAVID SCHMIDT	300
MARK SCHOESLER	625
JANICE SHABRO	300
TIMOTHY SHELDON	625
GEOFFREY SIMPSON	300
ROBERT SUMP	925
LEO VAN HOLLEBEKE	625
JAMES WEST	925
BEVERLY WOODS	300

TESORO REFINING & MARKETING CO

BARBARA BAILEY	300
JAMES BUCK	300
KATHRYN HAIGH	300
D BARRY SEHLIN	625
BRIAN JAMES SULLIVAN	625

THE CRESTWOOD GROUP

DAVID ASHER	400
JAMES BOYLE	50
MARK MILOSCIA	625

THE EVERETT CLINIC

JEAN BERKEY	250
THOMAS CAMPBELL	500
FRANK CHOPP	500
EILEEN CODY	500
JEANNE EDWARDS	625
DANIEL KRISTIANSEN	250
TIMOTHY KRIVANEK	250
JOHNNY LOVICK	250
KIRK PEARSON	250
AARON REARDON	625
DAVID SCHMIDT	500
D BARRY SEHLIN	1,125
PATRICIA THIBAUDEAU	250
LEO VAN HOLLEBEKE	250
JAMES WEST	500

THE PALACE

MARCUS BOLDT	250
CHARLES BILL FROMHOLD	250
BRIAN HATFIELD	250
THOMAS MIELKE	250
EDMUND ORCUTT	250
CATHERINE RICH-DANIELS	250
DAVID SCHMIDT	100
BEVERLY WOODS	250

THE SWINGING DOORS

JOHN AHERN	250
CATHY MCMORRIS	250
MARK SCHOESLER	250
JAMES WEST	1,250
ALEX WOOD	400

THOMSEN MIKAL

BARBARA BAILEY	250
ELIZABETH BOOKSPAN	250
TIMOTHY KRIVANEK	500

THURSTON CO DEMO CENT COMM

SAMUEL HUNT	50
LAWRENCE NELSON	1,000
SANDRA ROMERO	30

THURSTON CO REPUB CENT COMM

ROGER BUSH	1,500
R CRAIG CHAPMAN	500
MARK DANIELS	500
JOHN OLSON	500

TODD PACIFIC SHIPYARDS CORP

MICHAEL ARMSTRONG	200
JAMES CLEMENTS	300
STEVEN CONWAY	100
J MIKE COOPER	500
JAMES DUNN	150
TRACEY EIDE	250
GEORGIA GARDNER	1,250
SHIRLEY HANKINS	200
BRIAN HATFIELD	300
JANEA HOLMQUIST	400
FRED JARRETT	500
STEPHEN JOHNSON	1,000
PATRICIA LANTZ	100
DAVID MORELL	300
EDWARD MURRAY	500
ROBERT OKE	1,000
AARON REARDON	500
SANDRA ROMERO	100
MARK SCHOESLER	300
D BARRY SEHLIN	250

Reverse Directory

The contributors included in the Reverse Directory are those individuals or organizations whose total of reported contributions to legislative candidates amounted to $1,000 or more and who were reported as contributors by at least three different candidates.

BEVERLY WOODS	1,250

TOWER LTD

GARY ALEXANDER	100
STEVE ALTICK	25
MICHAEL ARMSTRONG	400
BARBARA BAILEY	50
RICHARD DEBOLT	200
CATHY MCMORRIS	200
KIRK PEARSON	50
D BARRY SEHLIN	50

TOWPAC

MICHAEL ARMSTRONG	500
ROGER BUSH	400
J MIKE COOPER	500
JOHNNY LOVICK	500
CATHY MCMORRIS	500
BEVERLY WOODS	500

TRANSPORTATION POL ED LEAGUE

SHERRY APPLETON	200
MICHAEL ARMSTRONG	200
DAVID ASHER	200
JEAN BERKEY	200
MARALYN CHASE	200
EILEEN CODY	200
JEANNIE DARNEILLE	200
MARY LOU DICKERSON	200
MARK DOUMIT	200
HANS DUNSHEE	200
JEANNE EDWARDS	200
WILLIAM EICKMEYER	200
TRACEY EIDE	200
DARLENE FAIRLEY	200
DENNIS FLANNIGAN	200
ROSA LEE FRANKLIN	200
GEORGIA GARDNER	200
JEFFREY GOMBOSKY	200
WILLIAM GRANT	200
BRIAN HATFIELD	200
ZACHARY HUDGINS	200
SAMUEL HUNT	200
ROSS HUNTER	200
BROCK JACKLEY	200
KEN JACOBSEN	200
RUTH LECOCQ KAGI	200
LYNN KESSLER	200
DANIEL ADAM KLINE	200
JEANNE KOHL-WELLES	200
PATRICIA LANTZ	200
KELLI LINVILLE	200
JOHNNY LOVICK	200
J JOSEPH MCDERMOTT	200
JAMES MCINTIRE	200
MARK MILOSCIA	200
DAWN MORRELL	200
EDWARD MURRAY	200
ROBERT OKE	200
ERIC PETTIGREW	200
ERIK POULSEN	200
AARON REARDON	200
W PHILLIPS ROCKEFELLER	200
SANDRA ROMERO	200
LAURA RUDERMAN	200
DAVID SEABROOK	200
TIMOTHY SHELDON	200
PAULL SHIN	200
HELEN SOMMERS	200
BRIAN JAMES SULLIVAN	200
PATRICIA THIBAUDEAU	200
DAVID UPTHEGROVE	200
DEB WALLACE	200
ALEX WOOD	200

TRENDWEST RESORTS INC

BARBARA BAILEY	200
ROGER BUSH	200
JAMES CLEMENTS	400
CARY CONDOTTA	200
STEVEN CONWAY	400
JAMES DUNN	200
PHILIP FORTUNATO	200
GEORGIA GARDNER	300
WILLIAM HINKLE	200
ERVIN HOGLUND	200
STEPHEN JOHNSON	300
KAREN KEISER	300
PHYLLIS KENNEY	200
DANIEL KRISTIANSEN	200
TIMOTHY KRIVANEK	200
JOYCE MULLIKEN	200
ROBERT OKE	300
EDMUND ORCUTT	200
RODNEY TOM	200
LEO VAN HOLLEBEKE	200
MICHAEL WENSMAN	200

TROUTLODGE INC

GARY ALEXANDER	350
LEROY ALLISON	100
ROGER BUSH	350
MARK DOUMIT	150
JANEA HOLMQUIST	1,100
KEN JACOBSEN	100
THOMAS MIELKE	50
JOYCE MULLIKEN	100
DANIEL NEWHOUSE	50
ROBERT OKE	100
EDMUND ORCUTT	100
KIRK PEARSON	50
DANIEL ROACH	225
JANICE SHABRO	363
TIMOTHY SHELDON	250

TRUCKING ACTION COMM

GARY ALEXANDER	625
EDWIN GLENN ANDERSON	400
BARBARA BAILEY	1,250
ELIZABETH BOOKSPAN	625

Reverse Directory

The contributors included in the Reverse Directory are those individuals or organizations whose total of reported contributions to legislative candidates amounted to $1,000 or more and who were reported as contributors by at least three different candidates.

JAMES BUCK	1,250
ROGER BUSH	1,225
JACK CAIRNES	1,250
THOMAS CAMPBELL	625
MICHAEL CARRELL	1,250
FRANK CHOPP	1,250
J MIKE COOPER	625
TRACEY EIDE	1,250
DOUGLAS ERICKSEN	1,250
JAMES FERRELL	1,250
WILLIAM FINKBEINER	625
JOSHUA FREED	625
GEORGIA GARDNER	1,250
ZACHARY HUDGINS	625
KEN JACOBSEN	1,250
FRED JARRETT	625
STEPHEN JOHNSON	1,250
WILLIAM LABORDE	625
JOHN DAVID MASTIN	1,250
CATHY MCMORRIS	1,250
MARK MILOSCIA	625
DAVID MORELL	1,250
EDWARD MURRAY	625
ROBERT OKE	1,250
EDMUND ORCUTT	1,250
CHERYL PFLUG	625
MAHLON PRIEST	1,250
DANIEL ROACH	1,200
PAMELA ROACH	1,250
SANDRA ROMERO	250
DAVID SCHMIDT	625
SHAY SCHUAL-BERKE	625
D BARRY SEHLIN	1,250
JANICE SHABRO	1,250
TIMOTHY SHELDON	1,250
PAULL SHIN	500
GEOFFREY SIMPSON	1,250
MARY SKINNER	625
HELEN SOMMERS	1,250
GEORGANNE TALCOTT	625
LEO VAN HOLLEBEKE	625
STEVEN VAN LUVEN	1,250
JAMES WEST	1,250
ALEX WOOD	625
BEVERLY WOODS	1,250

TUKWILA FIREFIGHTERS FOR DEMOCRACY

LAURIE DOLAN	200
GEOFFREY SIMPSON	1,125
DAVID UPTHEGROVE	500

TULALIP TRIBES OF WA

ERON BERG	1,250
JEAN BERKEY	1,250
JAMES BOYLE	625
LAURIE DOLAN	625
JEANNE EDWARDS	625
TRACEY EIDE	600
GEORGIA GARDNER	1,250
ZACHARY HUDGINS	625
DANIEL ADAM KLINE	500
PATRICIA LANTZ	625
JOHN MCCOY	1,250
DAWN MORRELL	625
ROBERT QUARTERMAN	625
TIMOTHY SHELDON	300
PAULL SHIN	300
PATRICIA THIBAUDEAU	250
YVONNE WARD	625

TYSON

WILLIAM GRANT	500
PATRICIA HALE	500
JANEA HOLMQUIST	500
JAMES HONEYFORD	500
JOHN DAVID MASTIN	500
JOYCE MULLIKEN	500
MARK SCHOESLER	500
PAULL SHIN	500
JAMES WEST	500

TYSON FOODS INC

DONALD COX	500
SHIRLEY HANKINS	500
KELLI LINVILLE	500

UA LOCAL 32

FRANK CHOPP	400
STEVEN CONWAY	400
J MIKE COOPER	400
JEANNE EDWARDS	100
KAREN KEISER	500
PHYLLIS KENNEY	400
JEANNE KOHL-WELLES	200
JOHNNY LOVICK	300
JAMES MCINTIRE	100
EDWARD MURRAY	100
ALLISTER O'BRIEN	400
LAURA RUDERMAN	200
SHARON SANTOS	100
PAULL SHIN	200
GEOFFREY SIMPSON	1,000
PATRICIA THIBAUDEAU	100
VELMA VELORIA	100

UA LOCAL 32 SEG FUNDS

JEAN BERKEY	100
MARALYN CHASE	100
EILEEN CODY	400
MARY LOU DICKERSON	100
HANS DUNSHEE	300
JEANNE EDWARDS	400
TRACEY EIDE	500
CONSTANCE ESPE	200
KEN JACOBSEN	200
GREG MARKLEY	300
J JOSEPH MCDERMOTT	100
MARK MILOSCIA	300
ERIC PETTIGREW	300
HELEN SOMMERS	100

Reverse Directory

The contributors included in the Reverse Directory are those individuals or organizations whose total of reported contributions to legislative candidates amounted to $1,000 or more and who were reported as contributors by at least three different candidates.

DAVID UPTHEGROVE	100

UAW REGION 5 WESTERN STATES PAC

ERON BERG	625
MARALYN CHASE	1,250
FRANK CHOPP	625
JUDITH CLIBBORN	1,250
STEVEN CONWAY	625
LAURIE DOLAN	1,250
JEANNE EDWARDS	1,250
TRACEY EIDE	1,250
GEORGIA GARDNER	625
TAMRA HALL	625
BROCK JACKLEY	625
PHYLLIS KENNEY	1,250
MARK MILOSCIA	1,250
GEOFFREY SIMPSON	1,250
YVONNE WARD	1,250

UFCW

ERON BERG	625
GEORGIA GARDNER	625
DEBORAH JACOBSON	400
GREG MARKLEY	400
JOHN MCCOY	200

UFCW LOCAL 1001

GEORGE AITON	550
GARY ALEXANDER	800
THOMAS CAMPBELL	800
MARALYN CHASE	550
FRANK CHOPP	250
JAMES CLEMENTS	250
EILEEN CODY	550
STEVEN CONWAY	1,125
J MIKE COOPER	500
RICHARD DEBOLT	250
MARY LOU DICKERSON	500
HANS DUNSHEE	875
JEANNE EDWARDS	250
WILLIAM EICKMEYER	250
TRACEY EIDE	250
DARLENE FAIRLEY	550
ROSA LEE FRANKLIN	250
CHARLES BILL FROMHOLD	250
JEFFREY GOMBOSKY	250
ZACHARY HUDGINS	300
SAMUEL HUNT	500
BROCK JACKLEY	500
KAREN KEISER	750
PHYLLIS KENNEY	500
STEVEN KIRBY	500
DANIEL ADAM KLINE	500
WILLIAM LABORDE	250
PATRICIA LANTZ	250
KELLI LINVILLE	300
JOHNNY LOVICK	250
JAMES MCINTIRE	250
MARK MILOSCIA	1,050
DAWN MORRELL	550
JEFFREY MORRIS	250
EDWARD MURRAY	250
ALLISTER O'BRIEN	250
KIRK PEARSON	250
ERIK POULSEN	250
SANDRA ROMERO	550
LAURA RUDERMAN	250
SHARON SANTOS	500
MARK SCHOESLER	250
SHAY SCHUAL-BERKE	250
PAULL SHIN	250
GEOFFREY SIMPSON	1,125
HELEN SOMMERS	625
BRIAN JAMES SULLIVAN	250
PATRICIA THIBAUDEAU	875
ANGELA TOUSSAINT	250
DAVID UPTHEGROVE	500
VELMA VELORIA	250
ALEX WOOD	300

UFCW LOCAL 1105

DAVID ASHER	300
THOMAS CAMPBELL	100
MARALYN CHASE	250
REBECCA CLARK	150
STEVEN CONWAY	600
HANS DUNSHEE	500
JEANNE EDWARDS	400
TRACEY EIDE	200
DEBORAH JACOBSON	150
KAREN KEISER	600
JOHNNY LOVICK	200
MARK MILOSCIA	925
EDWARD MURRAY	100
ALLISTER O'BRIEN	200
LAURA RUDERMAN	300
GEOFFREY SIMPSON	775
PATRICK SULLIVAN	775
ANGELA TOUSSAINT	400
VELMA VELORIA	100
YVONNE WARD	450

UFCW LOCAL 367

THOMAS CAMPBELL	200
FRANK CHOPP	100
STEVEN CONWAY	200
TAMRA HALL	400
BROCK JACKLEY	100
PATRICIA LANTZ	100
MARK MILOSCIA	150
DAWN MORRELL	450
NANCY PEASE-HOGAN	400
YVONNE WARD	100

UFCW LOCAL 381

WILLIAM EICKMEYER	625
BROCK JACKLEY	625
W PHILLIPS ROCKEFELLER	1,225

Reverse Directory

The contributors included in the Reverse Directory are those individuals or organizations whose total of reported contributions to legislative candidates amounted to $1,000 or more and who were reported as contributors by at least three different candidates.

UFCW LOCAL 81

JUDITH CLIBBORN	300
STEVEN CONWAY	500
HANS DUNSHEE	300
MARK MILOSCIA	500

UNICO PROPERTIES INC

GARY ALEXANDER	250
EDWIN GLENN ANDERSON	250
BARBARA BAILEY	250
ROGER BUSH	250
DENNIS FLANNIGAN	250
PHILIP FORTUNATO	300
GEORGIA GARDNER	300
KEN JACOBSEN	250
FRED JARRETT	250
STEPHEN JOHNSON	300
JEANNE KOHL-WELLES	250
JAMES MCINTIRE	250
WILLIAM MOORE	300
EDWARD MURRAY	250
TOBY NIXON	300
CHERYL PFLUG	250
KIM MICHAEL PLUNKETT	300
DANIEL ROACH	250
PAMELA ROACH	600
PAULL SHIN	300
LEO VAN HOLLEBEKE	300
MICHAEL WENSMAN	250
JAMES WEST	300
BEVERLY WOODS	250

UNION PACIFIC RAILROAD

MICHAEL ARMSTRONG	250
FRANK CHOPP	800
DOUGLAS ERICKSEN	250
GEORGIA GARDNER	750
PATRICIA HALE	300
JAMES HONEYFORD	250
KEN JACOBSEN	250
STEPHEN JOHNSON	250
JOHN DAVID MASTIN	250
HARRY BOB MORTON	250
EDWARD MURRAY	700
ROBERT OKE	250
ERIK POULSEN	450
AARON REARDON	200
JAMES WEST	850

UNITED DISTILLERS & VINTNERS N AMERICA

BARBARA BAILEY	500
JAMES BUCK	625
JACK CAIRNES	500
BRUCE CHANDLER	500
JEROME DELVIN	200
WILLIAM EICKMEYER	200
TRACEY EIDE	500
CHARLES BILL FROMHOLD	200
PATRICIA HALE	300
BRIAN HATFIELD	200
JAMES HONEYFORD	500
SAMUEL HUNT	200
BROCK JACKLEY	200
KEN JACOBSEN	300
STEPHEN JOHNSON	500
PHYLLIS KENNEY	200
KELLI LINVILLE	200
JOHN DAVID MASTIN	625
CATHY MCMORRIS	1,000
ALLISTER O'BRIEN	200
ERIK POULSEN	300
DAVID QUALL	200
AARON REARDON	500
SHARON SANTOS	500
D BARRY SEHLIN	500
TIMOTHY SHELDON	500
PAULL SHIN	300
BRIAN JAMES SULLIVAN	500
VELMA VELORIA	200

UNITED PSYCHOLOGISTS PAC

SHERRY APPLETON	350
BRADLEY BENSON	200
DALE BRANDLAND	200
THOMAS CAMPBELL	300
FRANK CHOPP	500
JAMES CLEMENTS	200
JUDITH CLIBBORN	150
EILEEN CODY	300
STEVEN CONWAY	200
JEANNIE DARNEILLE	400
JEROME DELVIN	200
MARY LOU DICKERSON	450
MARK DOUMIT	200
HANS DUNSHEE	350
JEANNE EDWARDS	350
TRACEY EIDE	200
LUKE ESSER	200
DARLENE FAIRLEY	200
WILLIAM FINKBEINER	200
ROSA LEE FRANKLIN	200
CHARLES BILL FROMHOLD	200
GEORGIA GARDNER	200
WILLIAM GRANT	200
KATHRYN HAIGH	200
PATRICIA HALE	200
TAMRA HALL	200
SHIRLEY HANKINS	200
BRIAN HATFIELD	200
ZACHARY HUDGINS	150
BROCK JACKLEY	350
KEN JACOBSEN	200
FRED JARRETT	200
RUTH LECOCQ KAGI	450
KAREN KEISER	200
PHYLLIS KENNEY	200
LYNN KESSLER	200
STEVEN KIRBY	200
DANIEL ADAM KLINE	200
JEANNE KOHL-WELLES	200
PATRICIA LANTZ	350
KELLI LINVILLE	350
JOHNNY LOVICK	350

Reverse Directory

The contributors included in the Reverse Directory are those individuals or organizations whose total of reported contributions to legislative candidates amounted to $1,000 or more and who were reported as contributors by at least three different candidates.

JOHN DAVID MASTIN	200
JAMES MCINTIRE	200
CATHY MCMORRIS	200
MARK MILOSCIA	200
JAMES MOELLER	200
DAWN MORRELL	350
JEFFREY MORRIS	200
EDWARD MURRAY	200
ALLISTER O'BRIEN	350
ROBERT OKE	200
ERIC PETTIGREW	200
CHERYL PFLUG	200
ERIK POULSEN	200
DAVID QUALL	200
AARON REARDON	200
CATHERINE RICH-DANIELS	200
W PHILLIPS ROCKEFELLER	600
LAURA RUDERMAN	700
SHARON SANTOS	200
DAVID SCHMIDT	200
SHAY SCHUAL-BERKE	550
DAVID SEABROOK	350
D BARRY SEHLIN	200
PAULL SHIN	200
GEOFFREY SIMPSON	350
MARY SKINNER	200
HELEN SOMMERS	200
PATRICIA THIBAUDEAU	300
DAVID UPTHEGROVE	200
VELMA VELORIA	200
DEB WALLACE	150
YVONNE WARD	200
JAMES WEST	200
ALEX WOOD	200

UNITED STEELWORKERS LEG COORD FUND

SHERRY APPLETON	450
JAMES BOYLE	50
AUDREY CHASE	50
JUDITH CLIBBORN	250
SHEILA ANN COLLINS	1,125
PHILLIP DOERFLEIN	250
LAURIE DOLAN	625
TRACEY EIDE	50
GEORGIA GARDNER	250
TAMRA HALL	50
ZACHARY HUDGINS	50
KEN JACOBSEN	50
KAREN KEISER	50
DANIEL ADAM KLINE	50
RONALD MCCOY	250
DAWN MORRELL	250
LAWRENCE NELSON	50
W PHILLIPS ROCKEFELLER	350
PATRICK SULLIVAN	250
YVONNE WARD	50

UNITED SUBCONTRACTORS ASSN PAC

JOHN AHERN	300
BARBARA BAILEY	300
MARCUS BOLDT	300
ROGER BUSH	300
JACK CAIRNES	200
THOMAS CAMPBELL	200
MICHAEL CARRELL	200
BRUCE CHANDLER	300
FRANK CHOPP	400
J MIKE COOPER	200
JAMES DUNN	200
DOUGLAS ERICKSEN	300
GEORGIA GARDNER	400
ERVIN HOGLUND	300
JANEA HOLMQUIST	300
STEPHEN JOHNSON	300
DANIEL KRISTIANSEN	300
JOHN DAVID MASTIN	200
CATHY MCMORRIS	200
THOMAS MIELKE	300
MARK MILOSCIA	300
WILLIAM MOORE	300
JOYCE MULLIKEN	400
TOBY NIXON	300
ROBERT OKE	300
EDMUND ORCUTT	300
PAMELA ROACH	700
SANDRA ROMERO	200
DAVID SCHMIDT	300
TIMOTHY SHELDON	300
HELEN SOMMERS	625
ROBERT SUMP	300
GEORGANNE TALCOTT	200
LEO VAN HOLLEBEKE	300
JAMES WEST	400
BEVERLY WOODS	300

UNITED TRANSPORTATION UNION

FRANK CHOPP	200
STEVEN CONWAY	200
J MIKE COOPER	200
KATHRYN HAIGH	200
KAREN KEISER	200
STEVEN KIRBY	200
GREG MARKLEY	200
JOHN MCCOY	200
ALLISTER O'BRIEN	200
ROBERT QUARTERMAN	200
VELMA VELORIA	200

US ECOLOGY

BRUCE CHANDLER	100
FRANK CHOPP	250
J MIKE COOPER	100
JEROME DELVIN	200
TRACEY EIDE	200
DOUGLAS ERICKSEN	100
WILLIAM GRANT	200
SHIRLEY HANKINS	200
JANEA HOLMQUIST	100
JAMES HONEYFORD	100
LYNN KESSLER	100
KELLI LINVILLE	200
CATHY MCMORRIS	200
ROBERT SUMP	100
JAMES WEST	200

Reverse Directory

The contributors included in the Reverse Directory are those individuals or organizations whose total of reported contributions to legislative candidates amounted to $1,000 or more and who were reported as contributors by at least three different candidates.

UTILITY CONTRACTORS ASSN OF WA PAC

DALE BRANDLAND	250
ROGER BUSH	250
TRACEY EIDE	250
LUKE ESSER	250
PATRICIA HALE	250
STEPHEN JOHNSON	250
LYNN KESSLER	500
KELLI LINVILLE	250
EDWARD MURRAY	250
CHERYL PFLUG	250
LYNN SCHINDLER	500
D BARRY SEHLIN	250
TIMOTHY SHELDON	250
HELEN SOMMERS	250
DAVID UPTHEGROVE	250
LEO VAN HOLLEBEKE	250
JAMES WEST	500

VANCOUVER FIREFIGHTERS LOCAL 452

GREG MARKLEY	625
JAMES MOELLER	625
DAVID SEABROOK	1,250
DEB WALLACE	625

VERIZON

DOUGLAS ERICKSEN	400
JOHN DAVID MASTIN	325
JEFFREY MORRIS	1,250
TIMOTHY SHELDON	625
JAMES WEST	600

VERIZON COMMUNICATIONS INC

GEORGE AITON	600
GARY ALEXANDER	200
EDWIN GLENN ANDERSON	500
MICHAEL ARMSTRONG	300
BARBARA BAILEY	800
BRADLEY BENSON	300
JEAN BERKEY	1,200
MARCUS BOLDT	150
DALE BRANDLAND	800
JAMES BUCK	200
ROGER BUSH	825
JACK CAIRNES	400
THOMAS CAMPBELL	250
MICHAEL CARRELL	300
MARALYN CHASE	150
CARY CONDOTTA	200
STEVEN CONWAY	150
DONALD COX	150
RICHARD DEBOLT	300
JEROME DELVIN	300
MARY LOU DICKERSON	150
JAMES DUNN	300
JEANNE EDWARDS	200
LUKE ESSER	625
DARLENE FAIRLEY	600
WILLIAM FINKBEINER	300
PHILIP FORTUNATO	600
PATRICIA HALE	600
SHIRLEY HANKINS	300
BRIAN HATFIELD	300
WILLIAM HINKLE	200
ERVIN HOGLUND	700
JANEA HOLMQUIST	225
JAMES HONEYFORD	300
SAMUEL HUNT	250
BROCK JACKLEY	300
KEN JACOBSEN	300
STEPHEN JOHNSON	900
RUTH LECOCQ KAGI	200
PHYLLIS KENNEY	150
DANIEL KRISTIANSEN	600
TIMOTHY KRIVANEK	300
PATRICIA LANTZ	150
KELLI LINVILLE	300
JOHNNY LOVICK	400
JOYCE MCDONALD	225
CATHY MCMORRIS	300
MARK MILOSCIA	150
WILLIAM MOORE	625
DAVID MORELL	500
HARRY BOB MORTON	300
JOYCE MULLIKEN	300
DANIEL NEWHOUSE	300
TOBY NIXON	1,225
ALLISTER O'BRIEN	300
ROBERT OKE	500
EDMUND ORCUTT	300
KIRK PEARSON	300
ERIC PETTIGREW	400
CHERYL PFLUG	500
DAVID QUALL	300
AARON REARDON	625
PAMELA ROACH	400
W PHILLIPS ROCKEFELLER	150
SANDRA ROMERO	200
LAURA RUDERMAN	500
LYNN SCHINDLER	250
DAVID SCHMIDT	1,025
MARK SCHOESLER	250
SHAY SCHUAL-BERKE	300
D BARRY SEHLIN	100
PAULL SHIN	500
GEOFFREY SIMPSON	300
BRIAN JAMES SULLIVAN	600
ROBERT SUMP	250
RODNEY TOM	150
LEO VAN HOLLEBEKE	700
STEVEN VAN LUVEN	300
MICHAEL WENSMAN	500
BEVERLY WOODS	550

VERIZON WIRELESS

JACK CAIRNES	600
TOBY NIXON	600
LAURA RUDERMAN	600

VICTIMS ADVOCATE

LEROY ALLISON	625

Reverse Directory

The contributors included in the Reverse Directory are those individuals or organizations whose total of reported contributions to legislative candidates amounted to $1,000 or more and who were reported as contributors by at least three different candidates.

SHERRY APPLETON	1,250
DAVID ASHER	1,250
ERON BERG	1,250
MARALYN CHASE	1,250
FRANK CHOPP	625
JUDITH CLIBBORN	1,250
EILEEN CODY	625
SHEILA ANN COLLINS	1,250
J MIKE COOPER	625
MARY LOU DICKERSON	325
PHILLIP DOERFLEIN	1,250
LAURIE DOLAN	1,250
HANS DUNSHEE	1,250
JEANNE EDWARDS	1,250
TRACEY EIDE	1,250
LUKE ESSER	625
DARLENE FAIRLEY	625
GEORGIA GARDNER	1,250
WILLIAM GRANT	625
TAMRA HALL	625
WILLIAM HINKLE	625
ZACHARY HUDGINS	625
ROSS HUNTER	1,250
BROCK JACKLEY	1,250
KEN JACOBSEN	325
DEBORAH JACOBSON	625
FRED JARRETT	625
STEPHEN JOHNSON	1,250
KAREN KEISER	625
LYNN KESSLER	1,250
DANIEL ADAM KLINE	950
JEANNE KOHL-WELLES	1,250
WILLIAM LABORDE	625
PATRICIA LANTZ	1,250
JOHNNY LOVICK	1,250
DYLAN MALONE	625
GREG MARKLEY	625
JOHN DAVID MASTIN	625
JOHN MCCOY	625
J JOSEPH MCDERMOTT	625
MARK MILOSCIA	1,250
DAWN MORRELL	1,250
EDWARD MURRAY	625
DANIEL NEWHOUSE	625
ALLISTER O'BRIEN	1,250
ERIC PETTIGREW	1,250
ERIK POULSEN	1,250
AARON REARDON	1,250
NATALIE REBER	625
BETTY RINGLEE	625
W PHILLIPS ROCKEFELLER	1,250
LAURA RUDERMAN	1,250
SHARON SANTOS	625
SHAY SCHUAL-BERKE	1,250
DAVID SEABROOK	1,250
GEOFFREY SIMPSON	1,250
PATRICK SULLIVAN	1,250
CAROL SWARTZ	625
PATRICIA THIBAUDEAU	1,250
DAVID UPTHEGROVE	625
DEB WALLACE	1,250

VILLAGE CONCEPTS

THOMAS CAMPBELL	200
FRANK CHOPP	200
EILEEN CODY	200
JEANNE EDWARDS	50
SHAY SCHUAL-BERKE	200
MARY SKINNER	200

VULCAN NORTHWEST INC

GARY ALEXANDER	100
EDWIN GLENN ANDERSON	925
MICHAEL ARMSTRONG	200
JEAN BERKEY	300
ROGER BUSH	625
JACK CAIRNES	625
MICHAEL CARRELL	200
FRANK CHOPP	625
EILEEN CODY	625
J MIKE COOPER	625
JEROME DELVIN	600
MARY LOU DICKERSON	300
MARK DOUMIT	625
JAMES DUNN	300
JEANNE EDWARDS	1,250
WILLIAM EICKMEYER	200
TRACEY EIDE	1,250
DOUGLAS ERICKSEN	425
DARLENE FAIRLEY	200
WILLIAM FINKBEINER	300
DENNIS FLANNIGAN	300
CHARLES BILL FROMHOLD	925
GEORGIA GARDNER	1,250
JEFFREY GOMBOSKY	200
WILLIAM GRANT	600
PATRICIA HALE	1,200
SHIRLEY HANKINS	625
BRIAN HATFIELD	300
ZACHARY HUDGINS	600
BROCK JACKLEY	625
KEN JACOBSEN	625
FRED JARRETT	925
STEPHEN JOHNSON	625
RUTH LECOCQ KAGI	300
KAREN KEISER	625
PHYLLIS KENNEY	600
LYNN KESSLER	625
STEVEN KIRBY	100
DANIEL ADAM KLINE	625
JEANNE KOHL-WELLES	300
PATRICIA LANTZ	200
KELLI LINVILLE	200
JOHNNY LOVICK	300
JOHN DAVID MASTIN	1,250
J JOSEPH MCDERMOTT	300
JAMES MCINTIRE	825
CATHY MCMORRIS	625
MARK MILOSCIA	625
DAVID MORELL	400
JEFFREY MORRIS	625
HARRY BOB MORTON	300
EDWARD MURRAY	1,250
DANIEL NEWHOUSE	300
TOBY NIXON	200
ALLISTER O'BRIEN	625
ROBERT OKE	1,225
KIRK PEARSON	200

Reverse Directory

The contributors included in the Reverse Directory are those individuals or organizations whose total of reported contributions to legislative candidates amounted to $1,000 or more and who were reported as contributors by at least three different candidates.

ERIC PETTIGREW	600
CHERYL PFLUG	925
ERIK POULSEN	625
DAVID QUALL	600
AARON REARDON	625
W PHILLIPS ROCKEFELLER	300
LAURA RUDERMAN	600
DAVID SCHMIDT	1,250
D BARRY SEHLIN	1,250
TIMOTHY SHELDON	200
PAULL SHIN	625
GEOFFREY SIMPSON	625
HELEN SOMMERS	625
BRIAN JAMES SULLIVAN	300
GEORGANNE TALCOTT	200
PATRICIA THIBAUDEAU	200
DAVID UPTHEGROVE	300
STEVEN VAN LUVEN	100
VELMA VELORIA	625
MICHAEL WENSMAN	625
JAMES WEST	600
BEVERLY WOODS	625

W WA TRIAL LAWYERS FOR VICTIMS RIGHTS

GARY ALEXANDER	625
SHERRY APPLETON	625
DAVID ASHER	1,250
ERON BERG	1,250
THOMAS CAMPBELL	625
FRANK CHOPP	625
JAMES CLEMENTS	625
JUDITH CLIBBORN	625
SHEILA ANN COLLINS	625
STEVEN CONWAY	625
RICHARD DEBOLT	300
LAURIE DOLAN	1,250
MARK DOUMIT	1,250
JEANNE EDWARDS	625
WILLIAM EICKMEYER	1,250
TRACEY EIDE	1,250
DENNIS FLANNIGAN	625
ROSA LEE FRANKLIN	625
CHARLES BILL FROMHOLD	1,250
GEORGIA GARDNER	1,250
JEFFREY GOMBOSKY	625
WILLIAM GRANT	625
KATHRYN HAIGH	1,250
TAMRA HALL	625
BRIAN HATFIELD	1,250
SAMUEL HUNT	1,250
ROSS HUNTER	1,250
BROCK JACKLEY	1,250
KEN JACOBSEN	625
STEPHEN JOHNSON	625
KAREN KEISER	625
LYNN KESSLER	1,250
WILLIAM LABORDE	625
PATRICIA LANTZ	1,250
KELLI LINVILLE	1,250
JOHNNY LOVICK	625
GREG MARKLEY	1,250
JOHN DAVID MASTIN	625
JOYCE MCDONALD	625
THOMAS MIELKE	1,250
MARK MILOSCIA	1,250
JAMES MOELLER	625
DAWN MORRELL	1,250
DANIEL NEWHOUSE	625
CATHERINE RICH-DANIELS	625
DANIEL ROACH	1,250
PAMELA ROACH	1,250
W PHILLIPS ROCKEFELLER	625
SANDRA ROMERO	625
LAURA RUDERMAN	625
DAVID SEABROOK	1,250
GEOFFREY SIMPSON	625
PATRICK SULLIVAN	625
RODNEY TOM	625
DEB WALLACE	1,250
ALEX WOOD	625
BEVERLY WOODS	625

WA AEA PAC

EDWIN GLENN ANDERSON	1,250
FRANK CHOPP	375
MARK DOUMIT	250
LUKE ESSER	250
DARLENE FAIRLEY	300
WILLIAM FINKBEINER	200
KATHRYN HAIGH	200
BRIAN HATFIELD	200
JAMES HONEYFORD	200
FRED JARRETT	200
STEPHEN JOHNSON	250
KAREN KEISER	200
PHYLLIS KENNEY	200
LYNN KESSLER	250
JEANNE KOHL-WELLES	200
CATHY MCMORRIS	250
JEFFREY MORRIS	1,250
ALLISTER O'BRIEN	700
EDMUND ORCUTT	700
DAVID QUALL	250
AARON REARDON	250
LAURA RUDERMAN	200
SHARON SANTOS	200
DAVID SCHMIDT	500
SHAY SCHUAL-BERKE	200
D BARRY SEHLIN	250
PAULL SHIN	200
HELEN SOMMERS	250
BRIAN JAMES SULLIVAN	200
GEORGANNE TALCOTT	200
JAMES WEST	1,250

WA AFFORDABLE HOUSING COUNCIL

JOHN AHERN	1,225
GEORGE AITON	625
GARY ALEXANDER	850
EDWIN GLENN ANDERSON	600
MICHAEL ARMSTRONG	250
BRADLEY BENSON	1,225
MARCUS BOLDT	625
ELIZABETH BOOKSPAN	1,250
DALE BRANDLAND	625
ROGER BUSH	1,250

Reverse Directory

The contributors included in the Reverse Directory are those individuals or organizations whose total of reported contributions to legislative candidates amounted to $1,000 or more and who were reported as contributors by at least three different candidates.

THOMAS CAMPBELL	875
MICHAEL CARRELL	1,250
BRUCE CHANDLER	325
FRANK CHOPP	600
JAMES CLEMENTS	625
CARY CONDOTTA	500
J MIKE COOPER	250
DONALD COX	250
JEROME DELVIN	450
MARY LOU DICKERSON	250
JAMES DUNN	1,250
JEANNE EDWARDS	250
DOUGLAS ERICKSEN	1,250
LUKE ESSER	625
WILLIAM FINKBEINER	600
PHILIP FORTUNATO	600
WILLIAM GRANT	250
KEVIN GROSSMAN	625
PATRICIA HALE	450
SHIRLEY HANKINS	250
WILLIAM HINKLE	325
ERVIN HOGLUND	1,250
JANEA HOLMQUIST	950
JAMES HONEYFORD	950
ZACHARY HUDGINS	875
FRED JARRETT	600
STEPHEN JOHNSON	625
MICHAEL KAYSER	625
KAREN KEISER	600
STEVEN KIRBY	625
DANIEL KRISTIANSEN	1,250
TIMOTHY KRIVANEK	1,250
KELLI LINVILLE	325
JOHN DAVID MASTIN	800
JOYCE MCDONALD	625
CATHY MCMORRIS	625
THOMAS MIELKE	1,250
WILLIAM MOORE	1,250
DAVID MORELL	625
JEFFREY MORRIS	500
HARRY BOB MORTON	250
JOYCE MULLIKEN	625
DANIEL NEWHOUSE	625
RANDY NICHOLS	625
TOBY NIXON	1,225
ROBERT OKE	1,250
EDMUND ORCUTT	1,250
KIRK PEARSON	500
ERIC PETTIGREW	250
CHERYL PFLUG	600
KIM MICHAEL PLUNKETT	625
ERIK POULSEN	250
MAHLON PRIEST	1,225
DAVID QUALL	125
AARON REARDON	1,250
SHARON SANTOS	250
DAVID SCHMIDT	1,225
MARK SCHOESLER	625
TIMOTHY SHELDON	875
MARY SKINNER	625
HELEN SOMMERS	250
BRIAN JAMES SULLIVAN	1,200
ROBERT SUMP	250
GEORGANNE TALCOTT	1,250
RODNEY TOM	1,250
DAVID UPTHEGROVE	850
VELMA VELORIA	250
MICHAEL WENSMAN	1,225
JAMES WEST	1,225
BEVERLY WOODS	1,225

WA AGGREGATES & CONCRETE ASSN PAC

JOHN AHERN	500
GEORGE AITON	250
BARBARA BAILEY	450
MARCUS BOLDT	450
JAMES BUCK	200
ROGER BUSH	400
JACK CAIRNES	500
FRANK CHOPP	625
MARK DOUMIT	200
TRACEY EIDE	250
DOUGLAS ERICKSEN	625
LUKE ESSER	250
DENNIS FLANNIGAN	200
CHARLES BILL FROMHOLD	250
JEFFREY GOMBOSKY	450
PATRICIA HALE	500
ERVIN HOGLUND	250
JANEA HOLMQUIST	200
JAMES HONEYFORD	250
KEN JACOBSEN	500
STEPHEN JOHNSON	600
LYNN KESSLER	200
DANIEL KRISTIANSEN	450
TIMOTHY KRIVANEK	400
PATRICIA LANTZ	450
JOHN DAVID MASTIN	400
CATHY MCMORRIS	250
DAVID MORELL	500
JEFFREY MORRIS	250
HARRY BOB MORTON	250
TOBY NIXON	200
ROBERT OKE	250
EDMUND ORCUTT	500
KIRK PEARSON	450
CHERYL PFLUG	200
MAHLON PRIEST	250
AARON REARDON	500
DANIEL ROACH	200
PAMELA ROACH	250
W PHILLIPS ROCKEFELLER	400
DAVID SCHMIDT	350
TIMOTHY SHELDON	250
BRIAN JAMES SULLIVAN	200
LEO VAN HOLLEBEKE	500
MICHAEL WENSMAN	450
JAMES WEST	650
BEVERLY WOODS	650

WA APARTMENT ASSN PAC

JOHN AHERN	1,225
GARY ALEXANDER	450
BRADLEY BENSON	200
JEAN BERKEY	500
JACK CAIRNES	500
THOMAS CAMPBELL	700
MICHAEL CARRELL	400

Reverse Directory

The contributors included in the Reverse Directory are those individuals or organizations whose total of reported contributions to legislative candidates amounted to $1,000 or more and who were reported as contributors by at least three different candidates.

DONALD COX	100
LARRY CROUSE	200
RICHARD DEBOLT	400
JEROME DELVIN	450
JEANNE EDWARDS	200
TRACEY EIDE	500
DOUGLAS ERICKSEN	450
CHARLES BILL FROMHOLD	950
GEORGIA GARDNER	500
JEFFREY GOMBOSKY	300
PATRICIA HALE	300
BRIAN HATFIELD	300
JANEA HOLMQUIST	1,200
JAMES HONEYFORD	400
BROCK JACKLEY	200
STEPHEN JOHNSON	300
WILLIAM LABORDE	300
PATRICIA LANTZ	600
KELLI LINVILLE	150
JOHNNY LOVICK	150
JOYCE MCDONALD	300
CATHY MCMORRIS	200
MARK MILOSCIA	300
JEFFREY MORRIS	200
JOYCE MULLIKEN	600
ALLISTER O'BRIEN	300
ROBERT OKE	250
EDMUND ORCUTT	200
KIRK PEARSON	400
DAVID QUALL	200
DANIEL ROACH	300
DAVID SCHMIDT	200
MARK SCHOESLER	200
D BARRY SEHLIN	400
PAULL SHIN	400
BRIAN JAMES SULLIVAN	450
JAMES WEST	600
BEVERLY WOODS	450

WA ASSN OF IND COL & UNIV

GARY ALEXANDER	100
BRADLEY BENSON	100
ROGER BUSH	350
FRANK CHOPP	700
JAMES CLEMENTS	100
DONALD COX	100
JEFFREY GOMBOSKY	400
KEN JACOBSEN	400
FRED JARRETT	100
STEPHEN JOHNSON	200
LYNN KESSLER	100
DANIEL ADAM KLINE	200
JEANNE KOHL-WELLES	300
JOHN DAVID MASTIN	500
JOHN MCCOY	50
EDWARD MURRAY	200
ALLISTER O'BRIEN	350
ERIK POULSEN	500
DAVID QUALL	300
DARRELL REECK	50
W PHILLIPS ROCKEFELLER	50
DAVID SCHMIDT	200
MICHAEL WENSMAN	100
JAMES WEST	200

WA ASSN OF INDEPENDENT COLLEGES & UNIVERSITIES

BRADLEY BENSON	200
STEPHEN JOHNSON	200
LYNN KESSLER	300
HELEN SOMMERS	100
JAMES WEST	300

WA ASSN OF MORTGAGE BROKERS

ROGER BUSH	300
J MIKE COOPER	300
MARK DOUMIT	300
BRIAN HATFIELD	300
DAVID SCHMIDT	300
TIMOTHY SHELDON	300
LEO VAN HOLLEBEKE	300

WA ASSN OF NURSE ANESTHETISTS PAC

THOMAS CAMPBELL	200
FRANK CHOPP	200
EILEEN CODY	200
PATRICIA HALE	200
CATHY MCMORRIS	200
LAURA RUDERMAN	400

WA ASSN OF VEHICLE SUBAGENTS

JOHN AHERN	150
GEORGE AITON	250
GARY ALEXANDER	250
BRADLEY BENSON	150
JEAN BERKEY	300
JACK CAIRNES	500
THOMAS CAMPBELL	250
MICHAEL CARRELL	650
RICHARD DEBOLT	300
JAMES DUNN	250
JEANNE EDWARDS	300
TRACEY EIDE	600
DOUGLAS ERICKSEN	250
CHARLES BILL FROMHOLD	150
GEORGIA GARDNER	500
JANEA HOLMQUIST	300
BROCK JACKLEY	240
STEPHEN JOHNSON	500
DANIEL KRISTIANSEN	250
PATRICIA LANTZ	180
KELLI LINVILLE	180
JOYCE MCDONALD	180
CATHY MCMORRIS	150
MARK MILOSCIA	400
JOYCE MULLIKEN	600
EDWARD MURRAY	500
ALLISTER O'BRIEN	350
ROBERT OKE	500
EDMUND ORCUTT	180
DAVID QUALL	180
DANIEL ROACH	250
PAMELA ROACH	600
W PHILLIPS ROCKEFELLER	200
LYNN SCHINDLER	200

Reverse Directory

The contributors included in the Reverse Directory are those individuals or organizations whose total of reported contributions to legislative candidates amounted to $1,000 or more and who were reported as contributors by at least three different candidates.

DAVID SCHMIDT	200
MARK SCHOESLER	150
D BARRY SEHLIN	200
PAULL SHIN	500
HELEN SOMMERS	250
BRIAN JAMES SULLIVAN	250
MICHAEL WENSMAN	250
JAMES WEST	500
BEVERLY WOODS	400

WA BANKERS ASSN

JAMES BUCK	300
ROGER BUSH	500
LUKE ESSER	625
BRIAN HATFIELD	925
ZACHARY HUDGINS	625
ALLISTER O'BRIEN	1,250
SHARON SANTOS	625
D BARRY SEHLIN	625
TIMOTHY SHELDON	625
PAULL SHIN	1,250

WA BEER & WINE WHOLESALERS PAC

JOHN AHERN	500
GEORGE AITON	350
GARY ALEXANDER	600
EDWIN GLENN ANDERSON	250
MICHAEL ARMSTRONG	250
BARBARA BAILEY	875
BRADLEY BENSON	250
JEAN BERKEY	250
MARCUS BOLDT	250
ELIZABETH BOOKSPAN	625
DALE BRANDLAND	625
JAMES BUCK	1,125
ROGER BUSH	750
JACK CAIRNES	1,125
MICHAEL CARRELL	600
BRUCE CHANDLER	1,225
FRANK CHOPP	1,100
JAMES CLEMENTS	1,225
CARY CONDOTTA	350
STEVEN CONWAY	600
J MIKE COOPER	250
DONALD COX	250
LARRY CROUSE	250
RICHARD DEBOLT	875
JEROME DELVIN	625
MARK DOUMIT	250
JAMES DUNN	500
WILLIAM EICKMEYER	250
TRACEY EIDE	500
DOUGLAS ERICKSEN	600
LUKE ESSER	500
WILLIAM FINKBEINER	650
ROSA LEE FRANKLIN	500
CHARLES BILL FROMHOLD	250
GEORGIA GARDNER	625
JEFFREY GOMBOSKY	1,125
WILLIAM GRANT	1,125
KATHRYN HAIGH	500
PATRICIA HALE	1,250
SHIRLEY HANKINS	250
BRIAN HATFIELD	250
WILLIAM HINKLE	250
ERVIN HOGLUND	700
JANEA HOLMQUIST	350
JAMES HONEYFORD	625
ZACHARY HUDGINS	250
SAMUEL HUNT	250
BROCK JACKLEY	500
KEN JACOBSEN	250
FRED JARRETT	250
STEPHEN JOHNSON	1,250
KAREN KEISER	250
PHYLLIS KENNEY	250
LYNN KESSLER	750
STEVEN KIRBY	500
DANIEL ADAM KLINE	750
JEANNE KOHL-WELLES	250
DANIEL KRISTIANSEN	250
TIMOTHY KRIVANEK	625
DONALD LARGE	350
KELLI LINVILLE	250
JOHNNY LOVICK	250
JOHN DAVID MASTIN	1,125
J JOSEPH MCDERMOTT	500
JOYCE MCDONALD	600
JAMES MCINTIRE	250
CATHY MCMORRIS	1,225
THOMAS MIELKE	250
MARK MILOSCIA	500
JAMES MOELLER	250
DAVID MORELL	875
JEFFREY MORRIS	500
HARRY BOB MORTON	325
JOYCE MULLIKEN	350
EDWARD MURRAY	250
DANIEL NEWHOUSE	625
TOBY NIXON	1,125
EDMUND ORCUTT	1,250
KIRK PEARSON	250
ERIC PETTIGREW	250
CHERYL PFLUG	250
ERIK POULSEN	250
MAHLON PRIEST	500
DAVID QUALL	250
AARON REARDON	1,125
CATHERINE RICH-DANIELS	350
DANIEL ROACH	500
PAMELA ROACH	1,125
SANDRA ROMERO	600
SHARON SANTOS	625
LYNN SCHINDLER	500
DAVID SCHMIDT	875
MARK SCHOESLER	350
D BARRY SEHLIN	625
JANICE SHABRO	350
TIMOTHY SHELDON	1,225
GEOFFREY SIMPSON	250
MARY SKINNER	250
HELEN SOMMERS	250
BRIAN JAMES SULLIVAN	1,225
ROBERT SUMP	250
GEORGANNE TALCOTT	250
RODNEY TOM	250
DAVID UPTHEGROVE	250
LEO VAN HOLLEBEKE	325

Reverse Directory

The contributors included in the Reverse Directory are those individuals or organizations whose total of reported contributions to legislative candidates amounted to $1,000 or more and who were reported as contributors by at least three different candidates.

VELMA VELORIA	250
MICHAEL WENSMAN	250
JAMES WEST	1,225
BEVERLY WOODS	1,250

WA CHIROPRACTIC TRUST

EDWIN GLENN ANDERSON	600
ERON BERG	250
JEAN BERKEY	625
DALE BRANDLAND	625
JAMES BUCK	250
ROGER BUSH	875
JACK CAIRNES	625
THOMAS CAMPBELL	1,200
MICHAEL CARRELL	1,250
FRANK CHOPP	625
JAMES CLEMENTS	1,250
EILEEN CODY	1,225
STEVEN CONWAY	850
MARY LOU DICKERSON	650
LAURIE DOLAN	1,250
HANS DUNSHEE	625
JEANNE EDWARDS	1,250
TRACEY EIDE	625
LUKE ESSER	1,025
ROSA LEE FRANKLIN	625
KATHRYN HAIGH	400
BRIAN HATFIELD	625
JANEA HOLMQUIST	1,250
ZACHARY HUDGINS	250
BROCK JACKLEY	1,250
STEPHEN JOHNSON	625
RUTH LECOCQ KAGI	250
KAREN KEISER	1,225
LYNN KESSLER	625
DANIEL ADAM KLINE	625
PATRICIA LANTZ	325
GREG MARKLEY	1,250
J JOSEPH MCDERMOTT	1,250
THOMAS MIELKE	600
MARK MILOSCIA	625
JAMES MOELLER	625
DAVID MORELL	1,250
JOYCE MULLIKEN	625
EDWARD MURRAY	625
ROBERT OKE	1,025
KIRK PEARSON	1,025
ERIK POULSEN	625
DAVID QUALL	625
AARON REARDON	625
PAMELA ROACH	625
W PHILLIPS ROCKEFELLER	1,225
LAURA RUDERMAN	875
SHARON SANTOS	625
SHAY SCHUAL-BERKE	600
DAVID SEABROOK	1,250
GEOFFREY SIMPSON	1,250
HELEN SOMMERS	625
PATRICIA THIBAUDEAU	625
STEVEN VAN LUVEN	625

WA COLLECTORS ASSN

JOHN AHERN	300
GARY ALEXANDER	300
BRADLEY BENSON	300
JEAN BERKEY	400
ROGER BUSH	300
JACK CAIRNES	400
THOMAS CAMPBELL	300
MICHAEL CARRELL	600
DONALD COX	300
LARRY CROUSE	300
RICHARD DEBOLT	600
JAMES DUNN	300
JEANNE EDWARDS	300
WILLIAM EICKMEYER	200
TRACEY EIDE	300
DOUGLAS ERICKSEN	300
LUKE ESSER	300
CHARLES BILL FROMHOLD	700
GEORGIA GARDNER	300
JEFFREY GOMBOSKY	200
PATRICIA HALE	500
BRIAN HATFIELD	300
JANEA HOLMQUIST	400
JAMES HONEYFORD	300
BROCK JACKLEY	300
STEPHEN JOHNSON	600
KAREN KEISER	300
LYNN KESSLER	400
DANIEL ADAM KLINE	250
PATRICIA LANTZ	950
KELLI LINVILLE	300
JOHNNY LOVICK	300
JOHN DAVID MASTIN	300
JOYCE MCDONALD	300
CATHY MCMORRIS	300
THOMAS MIELKE	300
MARK MILOSCIA	300
JEFFREY MORRIS	300
ALLISTER O'BRIEN	200
ROBERT OKE	300
EDMUND ORCUTT	300
DAVID QUALL	300
DANIEL ROACH	400
PAMELA ROACH	600
LYNN SCHINDLER	300
DAVID SCHMIDT	300
D BARRY SEHLIN	300
TIMOTHY SHELDON	400
PAULL SHIN	400
GEOFFREY SIMPSON	300
HELEN SOMMERS	300
BRIAN JAMES SULLIVAN	300
JAMES WEST	600
BEVERLY WOODS	300

WA CONSERVATION VOTERS ACTION FUND

SHERRY APPLETON	1,250
DAVID ASHER	1,250
ERON BERG	625
JAMES BOYLE	400
MARALYN CHASE	625

Reverse Directory

The contributors included in the Reverse Directory are those individuals or organizations whose total of reported contributions to legislative candidates amounted to $1,000 or more and who were reported as contributors by at least three different candidates.

SHEILA ANN COLLINS	725
WILLIAM CREGO	100
MARY LOU DICKERSON	250
LAURIE DOLAN	975
HANS DUNSHEE	1,150
JEANNE EDWARDS	250
GEORGIA GARDNER	625
ZACHARY HUDGINS	625
ROSS HUNTER	875
BROCK JACKLEY	300
DANIEL ADAM KLINE	625
PATRICIA LANTZ	325
JOHN MCCOY	625
MARK MILOSCIA	100
JAMES MOELLER	100
ALLISTER O'BRIEN	250
MAHLON PRIEST	875
LAURA RUDERMAN	875
DAVID SEABROOK	625
GEOFFREY SIMPSON	1,250
JEFFREY THORP	50
DEB WALLACE	625
YVONNE WARD	875
MICHAEL WENSMAN	1,250

WA CONSUMER FINANCE EDUCATION PAC

BRADLEY BENSON	1,250
JAMES BUCK	350
JACK CAIRNES	1,250
FRANK CHOPP	500
J MIKE COOPER	1,250
TRACEY EIDE	625
DARLENE FAIRLEY	350
ROSA LEE FRANKLIN	350
GEORGIA GARDNER	1,250
WILLIAM GRANT	350
PATRICIA HALE	350
BRIAN HATFIELD	1,100
JAMES HONEYFORD	350
STEPHEN JOHNSON	625
KAREN KEISER	1,250
LYNN KESSLER	350
JOHN DAVID MASTIN	350
JAMES MCINTIRE	700
CATHY MCMORRIS	350
THOMAS MIELKE	850
MARK MILOSCIA	975
DANIEL ROACH	625
SHARON SANTOS	200
GEOFFREY SIMPSON	1,250
JAMES WEST	1,250

WA CONTRACT LOGGERS ASSN

GARY ALEXANDER	700
JAMES BUCK	300
ROGER BUSH	400
FRANK CHOPP	400
ERVIN HOGLUND	500
MICHAEL KAYSER	500
DANIEL KRISTIANSEN	400
LOIS MCMAHAN	500
EDWARD MITCHELL	500
WILLIAM MOORE	500
DAVID MORELL	500
HARRY BOB MORTON	400
EDMUND ORCUTT	1,000
KIRK PEARSON	700
CHERYL PFLUG	250
DANIEL ROACH	250
DAVID SCHMIDT	625

WA CREDIT UNION LEAGUE

JOHN AHERN	625
GARY ALEXANDER	300
BRADLEY BENSON	625
JAMES BUCK	625
MICHAEL CARRELL	625
FRANK CHOPP	1,225
JAMES CLEMENTS	625
STEVEN CONWAY	1,225
J MIKE COOPER	600
MARK DOUMIT	925
WILLIAM EICKMEYER	300
TRACEY EIDE	300
DARLENE FAIRLEY	600
WILLIAM FINKBEINER	300
CHARLES BILL FROMHOLD	300
GEORGIA GARDNER	1,250
PATRICIA HALE	1,250
BRIAN HATFIELD	1,225
JANEA HOLMQUIST	300
JAMES HONEYFORD	600
BROCK JACKLEY	600
RUTH LECOCQ KAGI	250
LYNN KESSLER	600
STEVEN KIRBY	600
DANIEL ADAM KLINE	100
PATRICIA LANTZ	600
JAMES MCINTIRE	1,225
MARK MILOSCIA	600
JEFFREY MORRIS	600
JOYCE MULLIKEN	625
ALLISTER O'BRIEN	625
KIRK PEARSON	625
DAVID QUALL	300
CATHERINE RICH-DANIELS	625
DANIEL ROACH	600
PAMELA ROACH	625
LAURA RUDERMAN	1,225
SHARON SANTOS	1,250
SHAY SCHUAL-BERKE	300
D BARRY SEHLIN	1,225
GEOFFREY SIMPSON	1,225
HELEN SOMMERS	600
GEORGANNE TALCOTT	300
JAMES WEST	600

WA DAIRY PAC

DANIEL BARTOLOVIC	300
MARCUS BOLDT	500
DALE BRANDLAND	925
FRANK CHOPP	625
DOUGLAS ERICKSEN	300
MICHAEL KAYSER	500

Reverse Directory

The contributors included in the Reverse Directory are those individuals or organizations whose total of reported contributions to legislative candidates amounted to $1,000 or more and who were reported as contributors by at least three different candidates.

STEVEN KIRBY	250
KELLI LINVILLE	300
LOIS MCMAHAN	170.25
DANIEL NEWHOUSE	625
ROBERT OKE	625

WA DEFENSE TRIAL LAWYERS

MICHAEL CARRELL	850
FRANK CHOPP	600
MARK DOUMIT	300
LUKE ESSER	300
JEFFREY GOMBOSKY	300
WILLIAM GRANT	300
PATRICIA HALE	300
STEPHEN JOHNSON	600
PATRICIA LANTZ	300
JOHN DAVID MASTIN	600
AARON REARDON	300
TIMOTHY SHELDON	600

WA DENTAL SERVICE

EDWIN GLENN ANDERSON	625
MICHAEL ARMSTRONG	600
BRADLEY BENSON	1,225
MARCUS BOLDT	850
JAMES BUCK	1,850
ROGER BUSH	1,225
JACK CAIRNES	1,225
THOMAS CAMPBELL	1,200
FRANK CHOPP	1,225
JAMES CLEMENTS	600
EILEEN CODY	1,225
STEVEN CONWAY	500
J MIKE COOPER	625
DONALD COX	250
JEANNIE DARNEILLE	600
RICHARD DEBOLT	600
MARK DOUMIT	600
HANS DUNSHEE	250
JEANNE EDWARDS	625
TRACEY EIDE	500
DOUGLAS ERICKSEN	1,225
LUKE ESSER	625
DARLENE FAIRLEY	500
WILLIAM FINKBEINER	250
ROSA LEE FRANKLIN	250
CHARLES BILL FROMHOLD	850
GEORGIA GARDNER	300
JEFFREY GOMBOSKY	600
WILLIAM GRANT	1,225
KATHRYN HAIGH	250
PATRICIA HALE	1,225
BRIAN HATFIELD	1,225
JAMES HONEYFORD	600
ZACHARY HUDGINS	625
STEPHEN JOHNSON	1,225
RUTH LECOCQ KAGI	500
KAREN KEISER	850
LYNN KESSLER	1,225
STEVEN KIRBY	250
DANIEL ADAM KLINE	750
JEANNE KOHL-WELLES	250
KELLI LINVILLE	500
JOHN DAVID MASTIN	1,225
JAMES MCINTIRE	600
CATHY MCMORRIS	1,225
MARK MILOSCIA	500
EDWARD MURRAY	625
ALLISTER O'BRIEN	500
ROBERT OKE	1,250
EDMUND ORCUTT	625
KIRK PEARSON	250
ERIC PETTIGREW	625
CHERYL PFLUG	1,225
ERIK POULSEN	500
DAVID QUALL	1,225
AARON REARDON	625
CATHERINE RICH-DANIELS	625
DANIEL ROACH	1,225
PAMELA ROACH	625
LAURA RUDERMAN	1,225
SHARON SANTOS	1,225
DAVID SCHMIDT	1,250
MARK SCHOESLER	850
SHAY SCHUAL-BERKE	1,225
D BARRY SEHLIN	1,225
TIMOTHY SHELDON	500
PAULL SHIN	500
GEOFFREY SIMPSON	250
MARY SKINNER	1,225
HELEN SOMMERS	1,225
BRIAN JAMES SULLIVAN	250
GEORGANNE TALCOTT	850
PATRICIA THIBAUDEAU	1,225
MICHAEL WENSMAN	625
JAMES WEST	1,225
BEVERLY WOODS	250

WA EDUCATION ASSN PAC

GARY ALEXANDER	625
LEROY ALLISON	625
SHERRY APPLETON	1,250
MICHAEL ARMSTRONG	1,250
DAVID ASHER	1,250
TONY BAMONTE	625
RONALD BAUER	1,250
ERON BERG	938
JAMES BOYLE	1,250
AUDREY CHASE	625
MARALYN CHASE	625
FRANK CHOPP	1,250
CHERYL CHOW	625
JUDITH CLIBBORN	1,250
EILEEN CODY	625
SHEILA ANN COLLINS	938
STEVEN CONWAY	1,250
J MIKE COOPER	1,250
WILLIAM CREGO	469
JEANNIE DARNEILLE	1,250
MARY LOU DICKERSON	938
PHILLIP DOERFLEIN	625
LAURIE DOLAN	1,250
MARK DOUMIT	938
HANS DUNSHEE	313
JEANNE EDWARDS	1,250
WILLIAM EICKMEYER	1,250

Reverse Directory

The contributors included in the Reverse Directory are those individuals or organizations whose total of reported contributions to legislative candidates amounted to $1,000 or more and who were reported as contributors by at least three different candidates.

TRACEY EIDE	1,250
DARLENE FAIRLEY	1,250
WILLIAM FINKBEINER	625
DENNIS FLANNIGAN	1,250
ROSA LEE FRANKLIN	1,250
CHARLES BILL FROMHOLD	938
GEORGIA GARDNER	1,250
JEFFREY GOMBOSKY	1,250
WILLIAM GRANT	469
KATHRYN HAIGH	1,250
TAMRA HALL	625
WILLIAM HINKLE	625
ZACHARY HUDGINS	625
SAMUEL HUNT	1,250
ROSS HUNTER	1,250
BROCK JACKLEY	1,250
FRED JARRETT	1,250
RUTH LECOCQ KAGI	1,250
MICHAEL KAYSER	938
KAREN KEISER	1,250
PHYLLIS KENNEY	1,250
LYNN KESSLER	469
STEVEN KIRBY	1,250
DANIEL ADAM KLINE	725
JEANNE KOHL-WELLES	1,250
WILLIAM LABORDE	625
PATRICIA LANTZ	938
KELLI LINVILLE	1,250
JOHNNY LOVICK	1,250
GREG MARKLEY	1,250
J JOSEPH MCDERMOTT	1,250
JAMES MCINTIRE	1,250
JAMES MOELLER	1,250
DAWN MORRELL	1,250
JEFFREY MORRIS	1,250
EDWARD MURRAY	625
ALLISTER O'BRIEN	1,250
ERIC PETTIGREW	625
ERIK POULSEN	1,250
DAVID QUALL	875
DARRELL REECK	1,250
BETTY RINGLEE	1,250
W PHILLIPS ROCKEFELLER	1,250
SANDRA ROMERO	1,250
LAURA RUDERMAN	1,250
SHARON SANTOS	1,250
DAVID SCHMIDT	313
SHAY SCHUAL-BERKE	938
DAVID SEABROOK	1,250
PAULL SHIN	1,250
GEOFFREY SIMPSON	1,250
TODD SMITH	1,250
HELEN SOMMERS	625
DEBORAH SRAIL	1,250
BRIAN JAMES SULLIVAN	1,250
PATRICK SULLIVAN	1,250
CAROL SWARTZ	625
WILLIAM THOMAS	1,250
RODNEY TOM	625
DAVID UPTHEGROVE	1,250
ROGER VALDEZ	625
VELMA VELORIA	1,250
PAUL WAADEVIG	469
DEB WALLACE	1,250
YVONNE WARD	1,250
ALEX WOOD	1,250
BEVERLY WOODS	625

WA ENGINEERS PAC

DALE BRANDLAND	400
TRACEY EIDE	400
LUKE ESSER	200
JAMES FERRELL	625
STEPHEN JOHNSON	200
TIMOTHY KRIVANEK	400
CATHY MCMORRIS	200
DAVID MORELL	200
ROBERT OKE	200
CATHERINE RICH-DANIELS	200
TIMOTHY SHELDON	500
JAMES WEST	200
BEVERLY WOODS	200

WA FED OF ST EMPLOYEES

GARY ALEXANDER	600
LEROY ALLISON	625
SHERRY APPLETON	1,250
MICHAEL ARMSTRONG	600
DAVID ASHER	1,250
ERON BERG	1,250
JAMES BOYLE	925
JACK CAIRNES	1,250
THOMAS CAMPBELL	925
MARALYN CHASE	625
FRANK CHOPP	1,250
STEVEN CONWAY	300
J MIKE COOPER	625
DONALD COX	600
JEANNIE DARNEILLE	600
RICHARD DEBOLT	600
MARY LOU DICKERSON	625
PHILLIP DOERFLEIN	1,250
LAURIE DOLAN	1,250
MARK DOUMIT	625
HANS DUNSHEE	1,250
JEANNE EDWARDS	1,250
WILLIAM EICKMEYER	300
TRACEY EIDE	1,250
DARLENE FAIRLEY	1,250
DENNIS FLANNIGAN	300
CHARLES BILL FROMHOLD	925
GEORGIA GARDNER	675
WILLIAM GRANT	600
KATHRYN HAIGH	600
PATRICIA HALE	500
TAMRA HALL	625
BRIAN HATFIELD	625
WILLIAM HINKLE	600
JANEA HOLMQUIST	925
ZACHARY HUDGINS	613
SAMUEL HUNT	1,250
ROSS HUNTER	1,250
BROCK JACKLEY	1,250
KEN JACOBSEN	925
FRED JARRETT	600
STEPHEN JOHNSON	625
RUTH LECOCQ KAGI	300
PHYLLIS KENNEY	300

Reverse Directory

The contributors included in the Reverse Directory are those individuals or organizations whose total of reported contributions to legislative candidates amounted to $1,000 or more and who were reported as contributors by at least three different candidates.

LYNN KESSLER	300
STEVEN KIRBY	300
DANIEL ADAM KLINE	1,250
JEANNE KOHL-WELLES	1,250
PATRICIA LANTZ	1,250
KELLI LINVILLE	1,250
JOHNNY LOVICK	925
GREG MARKLEY	1,250
JOHN MCCOY	625
J JOSEPH MCDERMOTT	300
JOYCE MCDONALD	1,250
JAMES MCINTIRE	300
MARK MILOSCIA	1,250
JAMES MOELLER	925
DAWN MORRELL	1,250
JEFFREY MORRIS	300
EDWARD MURRAY	625
ALLISTER O'BRIEN	1,250
NANCY PEASE-HOGAN	625
ERIC PETTIGREW	925
ERIK POULSEN	925
DAVID QUALL	300
ROBERT QUARTERMAN	625
AARON REARDON	625
DARRELL REECK	625
BETTY RINGLEE	625
PAMELA ROACH	625
W PHILLIPS ROCKEFELLER	925
SANDRA ROMERO	1,250
LAURA RUDERMAN	1,250
SHARON SANTOS	300
MARK SCHOESLER	925
SHAY SCHUAL-BERKE	600
DAVID SEABROOK	1,250
TIMOTHY SHELDON	600
PAULL SHIN	625
GEOFFREY SIMPSON	1,250
LOREN SKAGGS	625
TODD SMITH	625
HELEN SOMMERS	625
DEBORAH SRAIL	625
BRIAN JAMES SULLIVAN	300
PATRICIA THIBAUDEAU	1,250
DAVID UPTHEGROVE	300
ROGER VALDEZ	312
STEVEN VAN LUVEN	625
DEB WALLACE	625
ALEX WOOD	300

WA FED OF TEACHERS COPE

SHERRY APPLETON	1,250
JEAN BERKEY	400
JAMES BOYLE	500
THOMAS CAMPBELL	300
MARALYN CHASE	500
EILEEN CODY	150
STEVEN CONWAY	300
LAURIE DOLAN	800
TRACEY EIDE	500
GEORGIA GARDNER	500
TAMRA HALL	250
ZACHARY HUDGINS	500
BROCK JACKLEY	300
DEBORAH JACOBSON	1,250
KAREN KEISER	300
PHYLLIS KENNEY	1,250
JEANNE KOHL-WELLES	1,250
PATRICIA LANTZ	550
JOHNNY LOVICK	350
JOHN MCCOY	600
MARK MILOSCIA	350
ALLISTER O'BRIEN	550
ERIC PETTIGREW	500
DAVID QUALL	150
DARRELL REECK	550
W PHILLIPS ROCKEFELLER	250
PAULL SHIN	300
GEOFFREY SIMPSON	550
HELEN SOMMERS	300
DEBORAH SRAIL	600
PATRICK SULLIVAN	1,250
DEB WALLACE	800
YVONNE WARD	600

WA FINANCIAL LEAGUE

GARY ALEXANDER	600
ROGER BUSH	300
RICHARD DEBOLT	200
KATHRYN HAIGH	300
SHIRLEY HANKINS	300
BRIAN HATFIELD	600
ZACHARY HUDGINS	300
DANIEL ADAM KLINE	300
JOHN DAVID MASTIN	200
MARK MILOSCIA	200
ROBERT OKE	300
EDMUND ORCUTT	300
SHARON SANTOS	300
D BARRY SEHLIN	600
JANICE SHABRO	300
VELMA VELORIA	300

WA FOOD INDUSTRY PAC

JOHN AHERN	625
GARY ALEXANDER	625
STEVE ALTICK	625
BARBARA BAILEY	1,250
MARCUS BOLDT	300
DALE BRANDLAND	1,250
JAMES BUCK	1,250
ROGER BUSH	350
JACK CAIRNES	1,250
MICHAEL CARRELL	625
BRUCE CHANDLER	300
FRANK CHOPP	1,250
DONALD COX	300
RICHARD DEBOLT	300
MARK DOUMIT	300
LUKE ESSER	625
JAMES FERRELL	300
WILLIAM GRANT	300
KATHRYN HAIGH	300
PATRICIA HALE	325
WILLIAM HINKLE	300
ERVIN HOGLUND	625
FRED JARRETT	300

Reverse Directory

The contributors included in the Reverse Directory are those individuals or organizations whose total of reported contributions to legislative candidates amounted to $1,000 or more and who were reported as contributors by at least three different candidates.

LYNN KESSLER	1,250
STEVEN KIRBY	300
JEANNE KOHL-WELLES	300
DANIEL KRISTIANSEN	625
TIMOTHY KRIVANEK	1,250
JOHN DAVID MASTIN	1,250
JOYCE MCDONALD	625
CATHY MCMORRIS	325
WILLIAM MOORE	625
DAVID MORELL	925
JEFFREY MORRIS	300
TOBY NIXON	625
ALLISTER O'BRIEN	300
ROBERT OKE	1,250
KIRK PEARSON	300
MAHLON PRIEST	300
DAVID QUALL	300
AARON REARDON	1,250
DANIEL ROACH	625
PAMELA ROACH	1,250
DAVID SCHMIDT	1,250
MARK SCHOESLER	625
SHAY SCHUAL-BERKE	300
JANICE SHABRO	625
TIMOTHY SHELDON	1,250
HELEN SOMMERS	300
BRIAN JAMES SULLIVAN	300
GEORGANNE TALCOTT	400
PATRICIA THIBAUDEAU	200
LEO VAN HOLLEBEKE	1,250
MICHAEL WENSMAN	625
JAMES WEST	1,250
BEVERLY WOODS	625

WA FOODPAC

GEORGE AITON	250
GARY ALEXANDER	250
JACK CAIRNES	250
BRUCE CHANDLER	250
FRANK CHOPP	250
RICHARD DEBOLT	250
JEROME DELVIN	250
DOUGLAS ERICKSEN	250
PHILIP FORTUNATO	250
WILLIAM GRANT	250
PATRICIA HALE	250
BRIAN HATFIELD	250
WILLIAM HINKLE	250
JANEA HOLMQUIST	250
JAMES HONEYFORD	250
SAMUEL HUNT	250
KEN JACOBSEN	250
LYNN KESSLER	250
STEVEN KIRBY	250
TIMOTHY KRIVANEK	250
JOHN DAVID MASTIN	250
JOYCE MCDONALD	250
DAVID MORELL	250
JEFFREY MORRIS	250
HARRY BOB MORTON	250
JOYCE MULLIKEN	250
DANIEL NEWHOUSE	250
TOBY NIXON	250
EDMUND ORCUTT	250
ERIK POULSEN	250
DAVID QUALL	250
AARON REARDON	250
DANIEL ROACH	250
MARK SCHOESLER	250
D BARRY SEHLIN	250
HELEN SOMMERS	250
LEO VAN HOLLEBEKE	250
JAMES WEST	250
BEVERLY WOODS	250

WA FOREST PROTECTION ASSN

JOHN AHERN	900
GARY ALEXANDER	300
EDWIN GLENN ANDERSON	500
MICHAEL ARMSTRONG	300
BARBARA BAILEY	300
BRADLEY BENSON	250
JEAN BERKEY	300
MARCUS BOLDT	300
JAMES BUCK	1,200
ROGER BUSH	800
JACK CAIRNES	300
MICHAEL CARRELL	600
BRUCE CHANDLER	300
FRANK CHOPP	600
CARY CONDOTTA	300
J MIKE COOPER	300
JEROME DELVIN	500
MARK DOUMIT	1,175
JEANNE EDWARDS	300
WILLIAM EICKMEYER	300
LUKE ESSER	550
WILLIAM FINKBEINER	300
CHARLES BILL FROMHOLD	300
JEFFREY GOMBOSKY	300
WILLIAM GRANT	300
KATHRYN HAIGH	300
PATRICIA HALE	300
SHIRLEY HANKINS	300
BRIAN HATFIELD	550
JANEA HOLMQUIST	600
JAMES HONEYFORD	300
SAMUEL HUNT	300
BROCK JACKLEY	250
KEN JACOBSEN	1,200
STEPHEN JOHNSON	925
KAREN KEISER	300
PHYLLIS KENNEY	300
LYNN KESSLER	600
PATRICIA LANTZ	300
KELLI LINVILLE	300
JOHNNY LOVICK	300
JOHN DAVID MASTIN	900
J JOSEPH MCDERMOTT	300
JOYCE MCDONALD	300
JAMES MCINTIRE	300
CATHY MCMORRIS	300
THOMAS MIELKE	300
MARK MILOSCIA	300
JAMES MOELLER	300
DAVID MORELL	300
JEFFREY MORRIS	300
HARRY BOB MORTON	600

Reverse Directory

The contributors included in the Reverse Directory are those individuals or organizations whose total of reported contributions to legislative candidates amounted to $1,000 or more and who were reported as contributors by at least three different candidates.

JOYCE MULLIKEN	300
EDWARD MURRAY	300
DANIEL NEWHOUSE	300
TOBY NIXON	300
ALLISTER O'BRIEN	300
ROBERT OKE	1,125
EDMUND ORCUTT	900
KIRK PEARSON	800
CHERYL PFLUG	300
ERIK POULSEN	850
MAHLON PRIEST	300
DAVID QUALL	300
AARON REARDON	300
DANIEL ROACH	300
PAMELA ROACH	300
W PHILLIPS ROCKEFELLER	925
SANDRA ROMERO	300
SHARON SANTOS	300
LYNN SCHINDLER	300
MARK SCHOESLER	300
D BARRY SEHLIN	300
TIMOTHY SHELDON	1,050
PAULL SHIN	300
MARY SKINNER	300
HELEN SOMMERS	600
BRIAN JAMES SULLIVAN	300
ROBERT SUMP	300
GEORGANNE TALCOTT	300
RODNEY TOM	300
DAVID UPTHEGROVE	300
VELMA VELORIA	300
MICHAEL WENSMAN	300
JAMES WEST	1,100

WA FUND STATE ACCT

GEORGE AITON	1,250
EDWIN GLENN ANDERSON	625
ELIZABETH BOOKSPAN	625
ROGER BUSH	625
JACK CAIRNES	1,125
LUKE ESSER	625
PHILIP FORTUNATO	625
PATRICIA HALE	1,250
STEPHEN JOHNSON	825
TIMOTHY KRIVANEK	250
JOYCE MCDONALD	625
CATHY MCMORRIS	1,000
DAVID MORELL	1,250
TOBY NIXON	1,125
CHERYL PFLUG	625
MAHLON PRIEST	250
DANIEL ROACH	625
JANICE SHABRO	1,000
RODNEY TOM	625
MICHAEL WENSMAN	1,250
JAMES WEST	500

WA HEALTH CARE ASSN PAC

JOHN AHERN	1,225
GARY ALEXANDER	1,250
MICHAEL ARMSTRONG	300
BARBARA BAILEY	1,250
BRADLEY BENSON	625
ELIZABETH BOOKSPAN	1,250
JAMES BUCK	625
JACK CAIRNES	625
THOMAS CAMPBELL	625
MICHAEL CARRELL	300
MARALYN CHASE	300
JAMES CLEMENTS	625
JUDITH CLIBBORN	925
CARY CONDOTTA	1,250
STEVEN CONWAY	1,225
DONALD COX	300
JEANNIE DARNEILLE	1,250
RICHARD DEBOLT	1,250
MARY LOU DICKERSON	300
PHILLIP DOERFLEIN	625
MARK DOUMIT	300
HANS DUNSHEE	625
JEANNE EDWARDS	1,250
TRACEY EIDE	625
LUKE ESSER	400
DARLENE FAIRLEY	625
DENNIS FLANNIGAN	300
ROSA LEE FRANKLIN	625
CHARLES BILL FROMHOLD	1,250
GEORGIA GARDNER	625
WILLIAM GRANT	625
KEVIN GROSSMAN	100
PATRICIA HALE	625
BRIAN HATFIELD	300
WILLIAM HINKLE	300
ERVIN HOGLUND	1,250
JANEA HOLMQUIST	900
JAMES HONEYFORD	625
ZACHARY HUDGINS	300
SAMUEL HUNT	300
ROSS HUNTER	925
BROCK JACKLEY	625
KEN JACOBSEN	1,250
RUTH LECOCQ KAGI	300
KAREN KEISER	300
PHYLLIS KENNEY	625
LYNN KESSLER	1,250
DANIEL ADAM KLINE	625
JEANNE KOHL-WELLES	925
PATRICIA LANTZ	300
KELLI LINVILLE	925
DYLAN MALONE	625
GREG MARKLEY	925
JOHN DAVID MASTIN	1,250
JOHN MCCOY	625
J JOSEPH MCDERMOTT	300
JOYCE MCDONALD	300
JAMES MCINTIRE	625
CATHY MCMORRIS	1,250
MARK MILOSCIA	300
JAMES MOELLER	300
DAVID MORELL	625
JEFFREY MORRIS	925
DANIEL NEWHOUSE	625
TOBY NIXON	300
ALLISTER O'BRIEN	625
EDMUND ORCUTT	625
KIRK PEARSON	300
ERIC PETTIGREW	300
CHERYL PFLUG	1,250

Reverse Directory

The contributors included in the Reverse Directory are those individuals or organizations whose total of reported contributions to legislative candidates amounted to $1,000 or more and who were reported as contributors by at least three different candidates.

ERIK POULSEN	1,250
DAVID QUALL	625
ROBERT QUARTERMAN	300
AARON REARDON	1,250
NATALIE REBER	300
CATHERINE RICH-DANIELS	300
PAMELA ROACH	625
W PHILLIPS ROCKEFELLER	625
SANDRA ROMERO	300
LAURA RUDERMAN	1,225
LYNN SCHINDLER	300
MARK SCHOESLER	650
SHAY SCHUAL-BERKE	625
DAVID SEABROOK	1,250
D BARRY SEHLIN	1,250
JANICE SHABRO	625
TIMOTHY SHELDON	300
PAULL SHIN	625
GEOFFREY SIMPSON	625
MARY SKINNER	625
HELEN SOMMERS	1,250
BRIAN JAMES SULLIVAN	1,225
ROBERT SUMP	300
GEORGANNE TALCOTT	300
PATRICIA THIBAUDEAU	1,250
DAVID UPTHEGROVE	300
VELMA VELORIA	300
MICHAEL WENSMAN	300
JAMES WEST	1,250
BEVERLY WOODS	625

WA HOMEOWNERS COALITION

GEORGE AITON	50
MICHAEL CARRELL	200
GEORGIA GARDNER	100
STEPHEN JOHNSON	200
PATRICIA LANTZ	500
CATHY MCMORRIS	200
DAVID SCHMIDT	200
JAMES WEST	200

WA HOSPITAL PAC

BRADLEY BENSON	625
DALE BRANDLAND	625
JAMES BUCK	1,250
JACK CAIRNES	625
THOMAS CAMPBELL	950
FRANK CHOPP	1,250
JAMES CLEMENTS	1,250
JUDITH CLIBBORN	625
EILEEN CODY	625
STEVEN CONWAY	300
JEANNIE DARNEILLE	300
MARK DOUMIT	625
HANS DUNSHEE	1,250
JEANNE EDWARDS	1,250
TRACEY EIDE	1,250
DARLENE FAIRLEY	1,250
ROSA LEE FRANKLIN	300
CHARLES BILL FROMHOLD	1,250
GEORGIA GARDNER	625
JEFFREY GOMBOSKY	1,250
WILLIAM GRANT	1,250
PATRICIA HALE	625
JANEA HOLMQUIST	600
JAMES HONEYFORD	300
BROCK JACKLEY	625
RUTH LECOCQ KAGI	300
KAREN KEISER	625
LYNN KESSLER	1,250
PATRICIA LANTZ	1,250
KELLI LINVILLE	625
JOHNNY LOVICK	625
JOHN DAVID MASTIN	1,250
CATHY MCMORRIS	1,250
JAMES MOELLER	625
JEFFREY MORRIS	1,250
JOYCE MULLIKEN	625
CHERYL PFLUG	1,250
AARON REARDON	1,250
LAURA RUDERMAN	1,250
DAVID SCHMIDT	625
SHAY SCHUAL-BERKE	1,250
D BARRY SEHLIN	1,250
TIMOTHY SHELDON	625
MARY SKINNER	1,250
HELEN SOMMERS	1,250
BRIAN JAMES SULLIVAN	625
PATRICIA THIBAUDEAU	875
JAMES WEST	1,250

WA HYGIENISTS PAC

GARY ALEXANDER	200
BARBARA BAILEY	200
BRADLEY BENSON	200
JAMES BUCK	200
THOMAS CAMPBELL	400
FRANK CHOPP	400
JUDITH CLIBBORN	200
EILEEN CODY	600
MARY LOU DICKERSON	200
MARK DOUMIT	200
HANS DUNSHEE	200
JEANNE EDWARDS	1,125
LUKE ESSER	200
DARLENE FAIRLEY	300
GEORGIA GARDNER	400
SHIRLEY HANKINS	200
WILLIAM HINKLE	200
ZACHARY HUDGINS	200
ROSS HUNTER	200
FRED JARRETT	200
STEPHEN JOHNSON	625
LYNN KESSLER	200
DANIEL ADAM KLINE	200
JEANNE KOHL-WELLES	200
PATRICIA LANTZ	200
KELLI LINVILLE	200
DYLAN MALONE	200
JOHN DAVID MASTIN	200
CATHY MCMORRIS	400
JAMES MOELLER	200
WILLIAM MOORE	400
DAWN MORRELL	400
JOYCE MULLIKEN	200
EDWARD MURRAY	200

Reverse Directory

The contributors included in the Reverse Directory are those individuals or organizations whose total of reported contributions to legislative candidates amounted to $1,000 or more and who were reported as contributors by at least three different candidates.

ALLISTER O'BRIEN	200
ERIC PETTIGREW	200
CHERYL PFLUG	200
DAVID QUALL	200
AARON REARDON	200
CATHERINE RICH-DANIELS	300
LAURA RUDERMAN	925
SHARON SANTOS	200
DAVID SCHMIDT	300
SHAY SCHUAL-BERKE	400
DAVID SEABROOK	500
GEOFFREY SIMPSON	400
MARY SKINNER	300
HELEN SOMMERS	400
PATRICK SULLIVAN	200
PATRICIA THIBAUDEAU	925
RODNEY TOM	200
VELMA VELORIA	200
DEB WALLACE	200
JAMES WEST	300
BEVERLY WOODS	200

WA INDEPENDENCE DAY ASSN

MARCUS BOLDT	200
JAMES BUCK	250
THOMAS CAMPBELL	400
JUDITH CLIBBORN	250
ROSA LEE FRANKLIN	200

WA INDEPENDENCE DAY ASSN PAC

JOHN AHERN	200
GARY ALEXANDER	250
EDWIN GLENN ANDERSON	250
JEAN BERKEY	250
ROGER BUSH	200
JACK CAIRNES	300
MICHAEL CARRELL	250
BRUCE CHANDLER	200
MARALYN CHASE	300
FRANK CHOPP	625
CHERYL CHOW	250
JAMES CLEMENTS	400
CARY CONDOTTA	250
STEVEN CONWAY	500
J MIKE COOPER	200
DONALD COX	200
LARRY CROUSE	200
MARY LOU DICKERSON	200
MARK DOUMIT	250
JEANNE EDWARDS	250
WILLIAM EICKMEYER	200
TRACEY EIDE	300
LUKE ESSER	550
DARLENE FAIRLEY	250
WILLIAM FINKBEINER	200
DENNIS FLANNIGAN	250
CHARLES BILL FROMHOLD	250
GEORGIA GARDNER	250
JEFFREY GOMBOSKY	200
WILLIAM GRANT	250
KATHRYN HAIGH	200
PATRICIA HALE	200
SHIRLEY HANKINS	200
BRIAN HATFIELD	250
WILLIAM HINKLE	250
JAMES HONEYFORD	250
ZACHARY HUDGINS	400
BROCK JACKLEY	250
KEN JACOBSEN	200
STEPHEN JOHNSON	200
RUTH LECOCQ KAGI	250
KAREN KEISER	200
PHYLLIS KENNEY	250
STEVEN KIRBY	250
DANIEL ADAM KLINE	400
JEANNE KOHL-WELLES	200
PATRICIA LANTZ	200
KELLI LINVILLE	250
JOHNNY LOVICK	250
JOHN DAVID MASTIN	250
JOHN MCCOY	250
J JOSEPH MCDERMOTT	200
JOYCE MCDONALD	250
JAMES MCINTIRE	200
CATHY MCMORRIS	300
THOMAS MIELKE	200
MARK MILOSCIA	450
JAMES MOELLER	250
JEFFREY MORRIS	250
HARRY BOB MORTON	200
JOYCE MULLIKEN	250
EDWARD MURRAY	250
DANIEL NEWHOUSE	200
TOBY NIXON	250
ALLISTER O'BRIEN	250
ROBERT OKE	200
EDMUND ORCUTT	200
KIRK PEARSON	250
ERIC PETTIGREW	200
ERIK POULSEN	200
MAHLON PRIEST	200
AARON REARDON	300
PAMELA ROACH	300
W PHILLIPS ROCKEFELLER	250
SANDRA ROMERO	200
SHARON SANTOS	250
LYNN SCHINDLER	200
DAVID SCHMIDT	250
MARK SCHOESLER	250
D BARRY SEHLIN	250
JANICE SHABRO	300
TIMOTHY SHELDON	200
PAULL SHIN	200
GEOFFREY SIMPSON	500
HELEN SOMMERS	250
BRIAN JAMES SULLIVAN	300
PATRICK SULLIVAN	300
ROBERT SUMP	200
GEORGANNE TALCOTT	250
PATRICIA THIBAUDEAU	200
RODNEY TOM	200
DAVID UPTHEGROVE	200
ROGER VALDEZ	200
JAMES WEST	300
ALEX WOOD	200
BEVERLY WOODS	200

Reverse Directory

The contributors included in the Reverse Directory are those individuals or organizations whose total of reported contributions to legislative candidates amounted to $1,000 or more and who were reported as contributors by at least three different candidates.

WA INDEPENDENT TELEPHONE

EDWIN GLENN ANDERSON	250
BARBARA BAILEY	500
ROGER BUSH	250
THOMAS CAMPBELL	250
LARRY CROUSE	250
MARK DOUMIT	250
JAMES DUNN	250
DOUGLAS ERICKSEN	250
LUKE ESSER	500
WILLIAM FINKBEINER	250
WILLIAM GRANT	250
BRIAN HATFIELD	250
STEPHEN JOHNSON	250
PATRICIA LANTZ	250
KELLI LINVILLE	500
JOHN DAVID MASTIN	250
ROBERT OKE	1,250
CHERYL PFLUG	250
AARON REARDON	750
CATHERINE RICH-DANIELS	500
TIMOTHY SHELDON	875
GEORGANNE TALCOTT	250
DEB WALLACE	500
JAMES WEST	1,250
BEVERLY WOODS	750

WA MACHINISTS COUNCIL

SHERRY APPLETON	1,250
DAVID ASHER	625
ERON BERG	625
JACK CAIRNES	625
THOMAS CAMPBELL	625
JAMES CLEMENTS	625
EILEEN CODY	625
STEVEN CONWAY	1,225
J MIKE COOPER	600
MARY LOU DICKERSON	625
PHILLIP DOERFLEIN	625
LAURIE DOLAN	1,250
HANS DUNSHEE	1,250
JEANNE EDWARDS	1,250
TRACEY EIDE	1,250
ROSA LEE FRANKLIN	625
GEORGIA GARDNER	1,250
TAMRA HALL	625
ZACHARY HUDGINS	1,250
ROSS HUNTER	625
BROCK JACKLEY	1,250
KEN JACOBSEN	625
KAREN KEISER	625
LYNN KESSLER	625
DANIEL ADAM KLINE	625
WILLIAM LABORDE	625
PATRICIA LANTZ	1,250
JOHNNY LOVICK	625
GREG MARKLEY	625
JOHN MCCOY	625
MARK MILOSCIA	625
DAWN MORRELL	625
ERIC PETTIGREW	625
ERIK POULSEN	625
AARON REARDON	625
CATHERINE RICH-DANIELS	625
BETTY RINGLEE	625
SANDRA ROMERO	625
LAURA RUDERMAN	1,225
SHAY SCHUAL-BERKE	625
DAVID SEABROOK	625
GEOFFREY SIMPSON	1,250
HELEN SOMMERS	625
BRIAN JAMES SULLIVAN	600
DAVID UPTHEGROVE	625
DEB WALLACE	625
YVONNE WARD	1,225

WA MANUFACTURED HOUSING PAC

GARY ALEXANDER	300
BRADLEY BENSON	250
JEAN BERKEY	250
JACK CAIRNES	250
THOMAS CAMPBELL	250
BRUCE CHANDLER	250
FRANK CHOPP	625
JAMES CLEMENTS	250
STEVEN CONWAY	625
JAMES DUNN	625
HANS DUNSHEE	625
JEANNE EDWARDS	250
WILLIAM EICKMEYER	250
TRACEY EIDE	250
CHARLES BILL FROMHOLD	700
GEORGIA GARDNER	625
KATHRYN HAIGH	250
SAMUEL HUNT	500
BROCK JACKLEY	250
KAREN KEISER	250
LYNN KESSLER	250
PATRICIA LANTZ	250
KELLI LINVILLE	250
J JOSEPH MCDERMOTT	250
JAMES MCINTIRE	250
THOMAS MIELKE	625
MARK MILOSCIA	250
JEFFREY MORRIS	250
EDWARD MURRAY	250
ALLISTER O'BRIEN	250
ROBERT OKE	250
KIRK PEARSON	250
DAVID QUALL	250
AARON REARDON	250
W PHILLIPS ROCKEFELLER	250
LAURA RUDERMAN	250
DAVID SCHMIDT	250
TIMOTHY SHELDON	250
JAMES WEST	625

WA MEDICAL PAC

JOHN AHERN	1,250
GEORGE AITON	625
GARY ALEXANDER	600
EDWIN GLENN ANDERSON	300
MICHAEL ARMSTRONG	600
BARBARA BAILEY	1,125

Reverse Directory

The contributors included in the Reverse Directory are those individuals or organizations whose total of reported contributions to legislative candidates amounted to $1,000 or more and who were reported as contributors by at least three different candidates.

BRADLEY BENSON	300
JEAN BERKEY	100
MARCUS BOLDT	1,025
ELIZABETH BOOKSPAN	300
DALE BRANDLAND	625
JAMES BUCK	925
ROGER BUSH	725
JACK CAIRNES	1,125
THOMAS CAMPBELL	300
MICHAEL CARRELL	925
MARALYN CHASE	625
FRANK CHOPP	1,225
JAMES CLEMENTS	600
JUDITH CLIBBORN	625
EILEEN CODY	800
CARY CONDOTTA	625
STEVEN CONWAY	300
J MIKE COOPER	100
DONALD COX	100
JEANNIE DARNEILLE	1,225
RICHARD DEBOLT	200
JEROME DELVIN	200
MARY LOU DICKERSON	100
MARK DOUMIT	300
JEANNE EDWARDS	1,250
WILLIAM EICKMEYER	100
TRACEY EIDE	1,225
LUKE ESSER	625
DARLENE FAIRLEY	300
WILLIAM FINKBEINER	925
DENNIS FLANNIGAN	625
ROSA LEE FRANKLIN	100
CHARLES BILL FROMHOLD	1,250
GEORGIA GARDNER	300
JEFFREY GOMBOSKY	300
WILLIAM GRANT	600
KATHRYN HAIGH	100
PATRICIA HALE	300
BRIAN HATFIELD	100
JAMES HONEYFORD	300
ZACHARY HUDGINS	625
SAMUEL HUNT	1,250
BROCK JACKLEY	925
KEN JACOBSEN	300
FRED JARRETT	1,225
STEPHEN JOHNSON	725
RUTH LECOCQ KAGI	725
PHYLLIS KENNEY	100
LYNN KESSLER	925
STEVEN KIRBY	100
DANIEL ADAM KLINE	100
JEANNE KOHL-WELLES	100
DANIEL KRISTIANSEN	1,125
WILLIAM LABORDE	625
PATRICIA LANTZ	1,225
KELLI LINVILLE	925
JOHNNY LOVICK	100
JOHN DAVID MASTIN	300
JOYCE MCDONALD	625
JAMES MCINTIRE	600
CATHY MCMORRIS	925
THOMAS MIELKE	100
JAMES MOELLER	625
DAVID MORELL	725
DAWN MORRELL	625
HARRY BOB MORTON	300
EDWARD MURRAY	100
TOBY NIXON	925
ALLISTER O'BRIEN	925
ROBERT OKE	925
KIRK PEARSON	100
ERIC PETTIGREW	625
CHERYL PFLUG	725
ERIK POULSEN	625
MAHLON PRIEST	625
DAVID QUALL	300
AARON REARDON	1,125
DANIEL ROACH	100
W PHILLIPS ROCKEFELLER	400
LYNN SCHINDLER	600
DAVID SCHMIDT	925
SHAY SCHUAL-BERKE	1,225
D BARRY SEHLIN	1,125
TIMOTHY SHELDON	1,225
PAULL SHIN	300
GEOFFREY SIMPSON	825
MARY SKINNER	1,225
HELEN SOMMERS	1,250
BRIAN JAMES SULLIVAN	100
ROBERT SUMP	100
GEORGANNE TALCOTT	300
PATRICIA THIBAUDEAU	350
DAVID UPTHEGROVE	625
DEB WALLACE	625
JAMES WEST	1,250
BEVERLY WOODS	1,225

WA MORTGAGE LENDERS ASSN

GEORGIA GARDNER	300
STEPHEN JOHNSON	300
DAVID SCHMIDT	300
JAMES WEST	300

WA MUTUAL BANK

GARY ALEXANDER	200
EDWIN GLENN ANDERSON	400
BARBARA BAILEY	200
BRADLEY BENSON	700
DALE BRANDLAND	400
JAMES BUCK	300
ROGER BUSH	300
JACK CAIRNES	400
MICHAEL CARRELL	300
FRANK CHOPP	800
JAMES CLEMENTS	500
JUDITH CLIBBORN	300
J MIKE COOPER	700
RICHARD DEBOLT	300
JEROME DELVIN	500
MARK DOUMIT	700
JAMES DUNN	200
LUKE ESSER	300
DARLENE FAIRLEY	300
WILLIAM FINKBEINER	300
CHARLES BILL FROMHOLD	625
GEORGIA GARDNER	1,200
JEFFREY GOMBOSKY	700
PATRICIA HALE	300

Reverse Directory

The contributors included in the Reverse Directory are those individuals or organizations whose total of reported contributions to legislative candidates amounted to $1,000 or more and who were reported as contributors by at least three different candidates.

SHIRLEY HANKINS	300
BRIAN HATFIELD	700
WILLIAM HINKLE	200
ERVIN HOGLUND	400
JANEA HOLMQUIST	200
JAMES HONEYFORD	400
ZACHARY HUDGINS	200
KEN JACOBSEN	300
STEPHEN JOHNSON	600
RUTH LECOCQ KAGI	50
KAREN KEISER	600
PHYLLIS KENNEY	200
LYNN KESSLER	300
DANIEL ADAM KLINE	300
JEANNE KOHL-WELLES	200
PATRICIA LANTZ	200
JOHN DAVID MASTIN	500
JAMES MCINTIRE	700
CATHY MCMORRIS	400
THOMAS MIELKE	200
DAVID MORELL	200
JEFFREY MORRIS	500
JOYCE MULLIKEN	300
EDWARD MURRAY	900
TOBY NIXON	200
ROBERT OKE	600
KIRK PEARSON	625
ERIK POULSEN	300
MAHLON PRIEST	200
DAVID QUALL	200
AARON REARDON	400
DANIEL ROACH	300
PAMELA ROACH	300
W PHILLIPS ROCKEFELLER	200
LAURA RUDERMAN	300
SHARON SANTOS	200
DAVID SCHMIDT	500
MARK SCHOESLER	300
D BARRY SEHLIN	500
TIMOTHY SHELDON	400
PAULL SHIN	300
HELEN SOMMERS	400
BRIAN JAMES SULLIVAN	300
GEORGANNE TALCOTT	200
PATRICIA THIBAUDEAU	300
RODNEY TOM	300
DAVID UPTHEGROVE	300
VELMA VELORIA	300
MICHAEL WENSMAN	200
JAMES WEST	1,000
BEVERLY WOODS	500

WA NARAL PAC

SHERRY APPLETON	1,228
DAVID ASHER	1,000
JUDITH CLIBBORN	1,144
SHEILA ANN COLLINS	600
MICHELE COTNER	1.60
LAURIE DOLAN	600
HANS DUNSHEE	50
JEANNE EDWARDS	666
TRACEY EIDE	625
GEORGIA GARDNER	600
ROSS HUNTER	1,000
BROCK JACKLEY	500
RUTH LECOCQ KAGI	50
KAREN KEISER	50
PATRICIA LANTZ	526
KELLI LINVILLE	76
JOHNNY LOVICK	400
GREG MARKLEY	600
JAMES MOELLER	146
DAWN MORRELL	500
BETTY RINGLEE	226
W PHILLIPS ROCKEFELLER	26
LAURA RUDERMAN	499
GEOFFREY SIMPSON	900
PATRICK SULLIVAN	650
VELMA VELORIA	60
DEB WALLACE	50
YVONNE WARD	700

WA OIL MARKETERS ASSN PAC

JOHN AHERN	400
GEORGE AITON	200
BARBARA BAILEY	600
BRADLEY BENSON	400
MARCUS BOLDT	400
DALE BRANDLAND	625
JACK CAIRNES	800
BRUCE CHANDLER	600
JAMES CLEMENTS	600
JAMES DUNN	1,025
DOUGLAS ERICKSEN	625
LUKE ESSER	400
JAMES FERRELL	200
PHILIP FORTUNATO	825
JOSHUA FREED	825
PATRICIA HALE	1,000
ERVIN HOGLUND	400
JANEA HOLMQUIST	200
ZACHARY HUDGINS	200
STEPHEN JOHNSON	1,225
DANIEL KRISTIANSEN	400
JOHN DAVID MASTIN	600
JOYCE MCDONALD	200
CATHY MCMORRIS	600
THOMAS MIELKE	400
EDWARD MITCHELL	200
WILLIAM MOORE	200
DAVID MORELL	625
JOYCE MULLIKEN	200
TOBY NIXON	800
ROBERT OKE	900
EDMUND ORCUTT	1,025
KIRK PEARSON	400
MAHLON PRIEST	800
AARON REARDON	500
CATHERINE RICH-DANIELS	200
DAVID SCHMIDT	1,025
MARK SCHOESLER	600
D BARRY SEHLIN	600
TIMOTHY SHELDON	400
CAROL SWARTZ	200
MICHAEL WENSMAN	600
JAMES WEST	1,225
BEVERLY WOODS	625

Reverse Directory

The contributors included in the Reverse Directory are those individuals or organizations whose total of reported contributions to legislative candidates amounted to $1,000 or more and who were reported as contributors by at least three different candidates.

WA OPTOMETRIC PAC

JOHN AHERN	1,250
GEORGE AITON	250
GARY ALEXANDER	1,250
MICHAEL ARMSTRONG	825
BARBARA BAILEY	250
BRADLEY BENSON	1,250
ERON BERG	250
JEAN BERKEY	625
MARCUS BOLDT	250
DALE BRANDLAND	625
JAMES BUCK	625
ROGER BUSH	250
JACK CAIRNES	400
THOMAS CAMPBELL	1,250
MICHAEL CARRELL	500
BRUCE CHANDLER	400
FRANK CHOPP	1,250
JAMES CLEMENTS	625
JUDITH CLIBBORN	250
EILEEN CODY	1,250
CARY CONDOTTA	250
STEVEN CONWAY	1,250
J MIKE COOPER	250
DONALD COX	625
LARRY CROUSE	250
JEANNIE DARNEILLE	250
JEROME DELVIN	625
MARY LOU DICKERSON	250
MARK DOUMIT	625
JAMES DUNN	250
HANS DUNSHEE	250
JEANNE EDWARDS	1,250
DOUGLAS ERICKSEN	400
LUKE ESSER	825
DARLENE FAIRLEY	625
WILLIAM FINKBEINER	250
DENNIS FLANNIGAN	250
ROSA LEE FRANKLIN	1,250
CHARLES BILL FROMHOLD	625
GEORGIA GARDNER	600
JEFFREY GOMBOSKY	250
WILLIAM GRANT	1,025
PATRICIA HALE	1,250
SHIRLEY HANKINS	625
BRIAN HATFIELD	875
WILLIAM HINKLE	250
JANEA HOLMQUIST	1,250
JAMES HONEYFORD	625
ZACHARY HUDGINS	250
BROCK JACKLEY	600
KEN JACOBSEN	625
STEPHEN JOHNSON	625
RUTH LECOCQ KAGI	625
PHYLLIS KENNEY	250
LYNN KESSLER	1,225
STEVEN KIRBY	400
DANIEL ADAM KLINE	400
JEANNE KOHL-WELLES	250
WILLIAM LABORDE	250
KELLI LINVILLE	600
JOHNNY LOVICK	800
JOHN DAVID MASTIN	1,250
JOHN MCCOY	250
JOYCE MCDONALD	625
CATHY MCMORRIS	1,050
THOMAS MIELKE	250
MARK MILOSCIA	250
JAMES MOELLER	250
DAVID MORELL	625
DAWN MORRELL	625
JEFFREY MORRIS	825
HARRY BOB MORTON	850
JOYCE MULLIKEN	625
EDWARD MURRAY	250
TOBY NIXON	250
ALLISTER O'BRIEN	250
ROBERT OKE	825
EDMUND ORCUTT	600
KIRK PEARSON	450
NANCY PEASE-HOGAN	250
ERIC PETTIGREW	250
CHERYL PFLUG	625
ERIK POULSEN	500
MAHLON PRIEST	625
DAVID QUALL	625
AARON REARDON	625
DANIEL ROACH	625
PAMELA ROACH	625
W PHILLIPS ROCKEFELLER	625
LAURA RUDERMAN	1,250
SHARON SANTOS	625
LYNN SCHINDLER	625
DAVID SCHMIDT	400
MARK SCHOESLER	600
D BARRY SEHLIN	625
JANICE SHABRO	250
TIMOTHY SHELDON	400
PAULL SHIN	625
GEOFFREY SIMPSON	625
HELEN SOMMERS	600
ROBERT SUMP	250
GEORGANNE TALCOTT	600
PATRICIA THIBAUDEAU	1,250
RODNEY TOM	250
VELMA VELORIA	250
DEB WALLACE	250
JAMES WEST	1,250

WA ORG OF VOCATIONAL EDUCATORS

STEVEN CONWAY	100
PHILLIP DOERFLEIN	100
MARK DOUMIT	1,150
TRACEY EIDE	300
DARLENE FAIRLEY	100
CHARLES BILL FROMHOLD	400
BRIAN HATFIELD	300
JAMES HONEYFORD	100
SAMUEL HUNT	450
ROSS HUNTER	50
BROCK JACKLEY	400
KEN JACOBSEN	100
STEPHEN JOHNSON	100
KAREN KEISER	150
PHYLLIS KENNEY	200
JEANNE KOHL-WELLES	200
PATRICIA LANTZ	50
J JOSEPH MCDERMOTT	100
HARRY BOB MORTON	75

Reverse Directory

The contributors included in the Reverse Directory are those individuals or organizations whose total of reported contributions to legislative candidates amounted to $1,000 or more and who were reported as contributors by at least three different candidates.

LAWRENCE NELSON	50
ALLISTER O'BRIEN	100
ERIK POULSEN	750
DAVID QUALL	100
W PHILLIPS ROCKEFELLER	350
SHAY SCHUAL-BERKE	350
TIMOTHY SHELDON	200
PAULL SHIN	300
GEOFFREY SIMPSON	150
HELEN SOMMERS	200
PATRICK SULLIVAN	200
DAVID UPTHEGROVE	150
JAMES WEST	100

WA PACE

SHERRY APPLETON	300
JUDITH CLIBBORN	300
MARY LOU DICKERSON	300
LAURIE DOLAN	600
HANS DUNSHEE	600
TAMRA HALL	300
PATRICIA LANTZ	300
ERIC PETTIGREW	300
GEOFFREY SIMPSON	600
DEBORAH SRAIL	300
PATRICK SULLIVAN	200

WA PHYSICAL THERAPY PAC

JOHN AHERN	600
GARY ALEXANDER	300
EDWIN GLENN ANDERSON	300
MICHAEL ARMSTRONG	300
BARBARA BAILEY	400
BRADLEY BENSON	600
ERON BERG	400
JAMES BUCK	500
JACK CAIRNES	300
THOMAS CAMPBELL	300
FRANK CHOPP	500
JAMES CLEMENTS	300
JUDITH CLIBBORN	300
EILEEN CODY	1,250
STEVEN CONWAY	300
J MIKE COOPER	300
LARRY CROUSE	300
JEANNIE DARNEILLE	300
JEROME DELVIN	300
MARK DOUMIT	500
HANS DUNSHEE	800
JEANNE EDWARDS	1,250
WILLIAM EICKMEYER	300
TRACEY EIDE	300
LUKE ESSER	600
DARLENE FAIRLEY	300
ROSA LEE FRANKLIN	300
CHARLES BILL FROMHOLD	300
GEORGIA GARDNER	1,000
KATHRYN HAIGH	300
TAMRA HALL	300
BRIAN HATFIELD	300
WILLIAM HINKLE	300
JANEA HOLMQUIST	600
JAMES HONEYFORD	300
ZACHARY HUDGINS	300
SAMUEL HUNT	300
ROSS HUNTER	1,325
BROCK JACKLEY	600
KEN JACOBSEN	300
FRED JARRETT	300
STEPHEN JOHNSON	600
RUTH LECOCQ KAGI	300
KAREN KEISER	300
PHYLLIS KENNEY	300
LYNN KESSLER	500
DANIEL ADAM KLINE	300
JEANNE KOHL-WELLES	300
PATRICIA LANTZ	600
KELLI LINVILLE	300
JOHNNY LOVICK	1,225
DYLAN MALONE	300
JOHN DAVID MASTIN	500
J JOSEPH MCDERMOTT	300
JOYCE MCDONALD	300
JAMES MCINTIRE	300
CATHY MCMORRIS	800
MARK MILOSCIA	300
JAMES MOELLER	300
DAVID MORELL	300
DAWN MORRELL	300
JEFFREY MORRIS	300
JOYCE MULLIKEN	300
EDWARD MURRAY	300
TOBY NIXON	300
ALLISTER O'BRIEN	600
ROBERT OKE	400
ERIC PETTIGREW	300
CHERYL PFLUG	600
MAHLON PRIEST	300
DAVID QUALL	300
AARON REARDON	500
DARRELL REECK	300
CATHERINE RICH-DANIELS	300
DANIEL ROACH	300
PAMELA ROACH	300
W PHILLIPS ROCKEFELLER	300
SANDRA ROMERO	300
LAURA RUDERMAN	1,250
SHARON SANTOS	300
LYNN SCHINDLER	300
DAVID SCHMIDT	500
SHAY SCHUAL-BERKE	1,250
DAVID SEABROOK	600
D BARRY SEHLIN	500
JANICE SHABRO	300
PAULL SHIN	500
GEOFFREY SIMPSON	800
MARY SKINNER	900
HELEN SOMMERS	500
PATRICK SULLIVAN	300
PATRICIA THIBAUDEAU	1,250
RODNEY TOM	300
DAVID UPTHEGROVE	300
DEB WALLACE	1,225
JAMES WEST	1,250
BEVERLY WOODS	700

Reverse Directory

The contributors included in the Reverse Directory are those individuals or organizations whose total of reported contributions to legislative candidates amounted to $1,000 or more and who were reported as contributors by at least three different candidates.

WA PIA PAC

BRADLEY BENSON	625
JEAN BERKEY	625
JACK CAIRNES	625
MICHAEL CARRELL	625
FRANK CHOPP	625
J MIKE COOPER	625
JEFFREY GOMBOSKY	625
STEPHEN JOHNSON	625
JOHN DAVID MASTIN	625
MARK MILOSCIA	250
JEFFREY MORRIS	625
TOBY NIXON	625
DANIEL ROACH	625

WA PUBLIC EMPLOYEES ASSN PAC

SHERRY APPLETON	600
MICHAEL ARMSTRONG	200
DAVID ASHER	200
ERON BERG	500
JAMES BOYLE	200
JACK CAIRNES	200
THOMAS CAMPBELL	200
FRANK CHOPP	625
JUDITH CLIBBORN	825
EILEEN CODY	300
SHEILA ANN COLLINS	200
STEVEN CONWAY	300
J MIKE COOPER	200
DONALD COX	200
MARK DOUMIT	300
HANS DUNSHEE	200
JEANNE EDWARDS	925
TRACEY EIDE	925
DARLENE FAIRLEY	300
ROSA LEE FRANKLIN	300
CHARLES BILL FROMHOLD	300
GEORGIA GARDNER	300
JEFFREY GOMBOSKY	300
WILLIAM GRANT	300
TAMRA HALL	400
ZACHARY HUDGINS	200
SAMUEL HUNT	600
ROSS HUNTER	925
BROCK JACKLEY	1,025
KEN JACOBSEN	300
FRED JARRETT	400
STEPHEN JOHNSON	400
KAREN KEISER	925
PHYLLIS KENNEY	300
LYNN KESSLER	300
DANIEL ADAM KLINE	200
JEANNE KOHL-WELLES	200
WILLIAM LABORDE	200
PATRICIA LANTZ	600
KELLI LINVILLE	200
JOHNNY LOVICK	625
GREG MARKLEY	925
J JOSEPH MCDERMOTT	200
JAMES MCINTIRE	300
MARK MILOSCIA	625
JAMES MOELLER	300
DAWN MORRELL	1,250
ALLISTER O'BRIEN	1,250
ROBERT OKE	400
ERIK POULSEN	300
AARON REARDON	200
CATHERINE RICH-DANIELS	300
PAMELA ROACH	300
W PHILLIPS ROCKEFELLER	100
SANDRA ROMERO	1,250
LAURA RUDERMAN	300
MARK SCHOESLER	200
SHAY SCHUAL-BERKE	300
DAVID SEABROOK	825
PAULL SHIN	300
GEOFFREY SIMPSON	1,250
HELEN SOMMERS	625
BRIAN JAMES SULLIVAN	200
PATRICIA THIBAUDEAU	300
DAVID UPTHEGROVE	200
STEVEN VAN LUVEN	300
VELMA VELORIA	200
DEB WALLACE	1,025
JAMES WEST	925

WA PUBLIC UTILITY DIST ASSN

MICHAEL ARMSTRONG	100
JEAN BERKEY	150
JAMES BUCK	200
ROGER BUSH	100
BRUCE CHANDLER	200
FRANK CHOPP	400
J MIKE COOPER	200
LARRY CROUSE	325
RICHARD DEBOLT	100
JEROME DELVIN	200
MARK DOUMIT	200
HANS DUNSHEE	100
TRACEY EIDE	200
DARLENE FAIRLEY	200
WILLIAM FINKBEINER	100
ROSA LEE FRANKLIN	200
JEFFREY GOMBOSKY	100
WILLIAM GRANT	100
PATRICIA HALE	300
BRIAN HATFIELD	100
JAMES HONEYFORD	300
SAMUEL HUNT	100
KEN JACOBSEN	200
KAREN KEISER	100
LYNN KESSLER	300
KELLI LINVILLE	275
JOHN DAVID MASTIN	200
CATHY MCMORRIS	200
HARRY BOB MORTON	325
DANIEL NEWHOUSE	100
ROBERT OKE	100
ERIK POULSEN	325
DAVID QUALL	100
AARON REARDON	100
SANDRA ROMERO	100
LAURA RUDERMAN	200
DAVID SCHMIDT	100
MARK SCHOESLER	150
D BARRY SEHLIN	150
TIMOTHY SHELDON	400

Reverse Directory

The contributors included in the Reverse Directory are those individuals or organizations whose total of reported contributions to legislative candidates amounted to $1,000 or more and who were reported as contributors by at least three different candidates.

PAULL SHIN	100
HELEN SOMMERS	100
BRIAN JAMES SULLIVAN	100
ROBERT SUMP	100
JAMES WEST	575

WA REFUSE & RECYCLING ASSN

JOHN AHERN	400
GARY ALEXANDER	400
EDWIN GLENN ANDERSON	800
MICHAEL ARMSTRONG	400
BARBARA BAILEY	400
JAMES BUCK	1,250
ROGER BUSH	300
JACK CAIRNES	400
MICHAEL CARRELL	400
BRUCE CHANDLER	400
FRANK CHOPP	1,250
STEVEN CONWAY	400
J MIKE COOPER	1,000
LARRY CROUSE	400
JEROME DELVIN	400
MARK DOUMIT	800
HANS DUNSHEE	400
JEANNE EDWARDS	1,025
TRACEY EIDE	1,100
LUKE ESSER	400
WILLIAM FINKBEINER	400
CHARLES BILL FROMHOLD	800
GEORGIA GARDNER	1,250
JEFFREY GOMBOSKY	800
WILLIAM GRANT	1,250
KATHRYN HAIGH	800
PATRICIA HALE	1,250
SHIRLEY HANKINS	400
BRIAN HATFIELD	800
WILLIAM HINKLE	375
JANEA HOLMQUIST	1,175
JAMES HONEYFORD	800
ZACHARY HUDGINS	400
SAMUEL HUNT	1,000
KEN JACOBSEN	1,000
FRED JARRETT	400
STEPHEN JOHNSON	1,250
RUTH LECOCQ KAGI	800
KAREN KEISER	800
LYNN KESSLER	625
STEVEN KIRBY	400
DANIEL ADAM KLINE	400
PATRICIA LANTZ	800
KELLI LINVILLE	1,250
JOHNNY LOVICK	1,250
JOHN DAVID MASTIN	1,250
CATHY MCMORRIS	1,100
DAVID MORELL	625
JEFFREY MORRIS	1,000
HARRY BOB MORTON	625
JOYCE MULLIKEN	1,000
DANIEL NEWHOUSE	400
ALLISTER O'BRIEN	1,025
ROBERT OKE	1,250
ERIC PETTIGREW	400
DAVID QUALL	800
AARON REARDON	800
DANIEL ROACH	800
PAMELA ROACH	625
W PHILLIPS ROCKEFELLER	400
SANDRA ROMERO	800
LYNN SCHINDLER	400
MARK SCHOESLER	1,100
D BARRY SEHLIN	625
JANICE SHABRO	400
TIMOTHY SHELDON	1,000
PAULL SHIN	800
MARY SKINNER	800
HELEN SOMMERS	800
BRIAN JAMES SULLIVAN	625
ROBERT SUMP	375
JAMES WEST	1,250
ALEX WOOD	800
BEVERLY WOODS	800

WA RESTAURANT ASSN PAC

JOHN AHERN	1,250
GEORGE AITON	1,250
EDWIN GLENN ANDERSON	1,250
MICHAEL ARMSTRONG	625
BARBARA BAILEY	1,250
BRADLEY BENSON	1,250
JEAN BERKEY	625
MARCUS BOLDT	1,250
DALE BRANDLAND	625
JAMES BUCK	1,250
ROGER BUSH	1,250
JACK CAIRNES	1,250
THOMAS CAMPBELL	1,250
MICHAEL CARRELL	1,250
BRUCE CHANDLER	625
FRANK CHOPP	1,250
JAMES CLEMENTS	1,250
JUDITH CLIBBORN	625
CARY CONDOTTA	1,250
DONALD COX	625
LARRY CROUSE	625
RICHARD DEBOLT	625
JEROME DELVIN	625
MARK DOUMIT	625
JAMES DUNN	1,250
WILLIAM EICKMEYER	625
DOUGLAS ERICKSEN	1,250
CAROLYN ESLICK	625
LUKE ESSER	625
JAMES FERRELL	1,250
WILLIAM FINKBEINER	625
DENNIS FLANNIGAN	300
PHILIP FORTUNATO	625
CHARLES BILL FROMHOLD	1,250
GEORGIA GARDNER	1,250
JEFFREY GOMBOSKY	1,250
WILLIAM GRANT	625
KEVIN GROSSMAN	625
KATHRYN HAIGH	625
PATRICIA HALE	1,250
BRIAN HATFIELD	625
WILLIAM HINKLE	625
ERVIN HOGLUND	1,250
JANEA HOLMQUIST	1,250
JAMES HONEYFORD	625
ZACHARY HUDGINS	875

Reverse Directory

The contributors included in the Reverse Directory are those individuals or organizations whose total of reported contributions to legislative candidates amounted to $1,000 or more and who were reported as contributors by at least three different candidates.

SAMUEL HUNT	625
BROCK JACKLEY	1,250
FRED JARRETT	625
STEPHEN JOHNSON	1,250
RUTH LECOCQ KAGI	625
KAREN KEISER	300
LYNN KESSLER	625
STEVEN KIRBY	925
JEANNE KOHL-WELLES	300
DANIEL KRISTIANSEN	625
TIMOTHY KRIVANEK	1,250
KELLI LINVILLE	625
JOHNNY LOVICK	1,250
DYLAN MALONE	625
JOHN DAVID MASTIN	625
JOYCE MCDONALD	1,250
CATHY MCMORRIS	1,250
THOMAS MIELKE	1,250
JAMES MOELLER	300
DAVID MORELL	1,250
JEFFREY MORRIS	625
HARRY BOB MORTON	625
JOYCE MULLIKEN	625
EDWARD MURRAY	1,250
DANIEL NEWHOUSE	1,250
TOBY NIXON	1,250
ALLISTER O'BRIEN	1,250
ROBERT OKE	1,250
EDMUND ORCUTT	1,250
KIRK PEARSON	1,250
ERIC PETTIGREW	1,250
CHERYL PFLUG	1,250
ERIK POULSEN	300
MAHLON PRIEST	1,250
DAVID QUALL	625
AARON REARDON	625
CATHERINE RICH-DANIELS	625
DANIEL ROACH	1,250
PAMELA ROACH	1,250
LAURA RUDERMAN	1,250
SHARON SANTOS	1,250
LYNN SCHINDLER	625
DAVID SCHMIDT	1,250
MARK SCHOESLER	625
SHAY SCHUAL-BERKE	1,250
D BARRY SEHLIN	625
JANICE SHABRO	625
TIMOTHY SHELDON	1,250
PAULL SHIN	1,250
MARY SKINNER	625
HELEN SOMMERS	625
BRIAN JAMES SULLIVAN	1,250
ROBERT SUMP	625
GEORGANNE TALCOTT	1,250
RODNEY TOM	1,250
DAVID UPTHEGROVE	625
LEO VAN HOLLEBEKE	625
MICHAEL WENSMAN	1,250
JAMES WEST	1,250
ALEX WOOD	625
BEVERLY WOODS	1,250

WA RETAIL ASSN

JAMES BUCK	325
MICHAEL CARRELL	575
STEVEN CONWAY	250
JEANNIE DARNEILLE	200
TIMOTHY KRIVANEK	300
ALLISTER O'BRIEN	325
EDMUND ORCUTT	250
DAVID SCHMIDT	600
TIMOTHY SHELDON	300
GEORGANNE TALCOTT	200
JAMES WEST	325

WA SAVINGS LEAGUE

BRADLEY BENSON	300
JEFFREY GOMBOSKY	300
TIMOTHY SHELDON	300
JAMES WEST	900

WA SCHOOL ADMINISTRATORS PAC

STEVE ALTICK	100
SHERRY APPLETON	200
DAVID ASHER	200
ERON BERG	300
JEAN BERKEY	200
JAMES BOYLE	300
MARALYN CHASE	300
FRANK CHOPP	100
CHERYL CHOW	300
REBECCA CLARK	200
JUDITH CLIBBORN	200
STEVEN CONWAY	200
JEANNIE DARNEILLE	200
MARY LOU DICKERSON	300
PHILLIP DOERFLEIN	400
LAURIE DOLAN	700
HANS DUNSHEE	300
JEANNE EDWARDS	300
WILLIAM EICKMEYER	200
TRACEY EIDE	400
CAROLYN ESLICK	200
ROSA LEE FRANKLIN	200
CHARLES BILL FROMHOLD	300
WILLIAM HINKLE	100
ZACHARY HUDGINS	300
SAMUEL HUNT	300
ROSS HUNTER	400
KEN JACOBSEN	200
FRED JARRETT	400
RUTH LECOCQ KAGI	100
KAREN KEISER	200
PHYLLIS KENNEY	200
DANIEL ADAM KLINE	200
JEANNE KOHL-WELLES	200
WILLIAM LABORDE	100
PATRICIA LANTZ	400
KELLI LINVILLE	300
JOHN MCCOY	200
JAMES MCINTIRE	200
MARK MILOSCIA	300
JAMES MOELLER	300
DAVID MORELL	200
DAWN MORRELL	200
LAWRENCE NELSON	200

Reverse Directory

The contributors included in the Reverse Directory are those individuals or organizations whose total of reported contributions to legislative candidates amounted to $1,000 or more and who were reported as contributors by at least three different candidates.

ALLISTER O'BRIEN	300
ROBERT OKE	200
NANCY PEASE-HOGAN	200
ERIC PETTIGREW	200
DAVID QUALL	300
ROBERT QUARTERMAN	400
DARRELL REECK	300
BETTY RINGLEE	300
W PHILLIPS ROCKEFELLER	400
SANDRA ROMERO	200
LAURA RUDERMAN	300
DAVID SEABROOK	400
PAULL SHIN	200
GEOFFREY SIMPSON	300
HELEN SOMMERS	300
DEBORAH SRAIL	200
BRIAN JAMES SULLIVAN	200
PATRICK SULLIVAN	300
GEORGANNE TALCOTT	400
ANGELA TOUSSAINT	100
ROGER VALDEZ	300
STEVEN VAN LUVEN	200
VELMA VELORIA	200
YVONNE WARD	100

WA SCHOOL PRINCIPALS LEG EFF ASSN

GARY ALEXANDER	900
EDWIN GLENN ANDERSON	200
SHERRY APPLETON	100
MICHAEL ARMSTRONG	100
ERON BERG	650
MARALYN CHASE	300
FRANK CHOPP	900
CHERYL CHOW	300
JAMES CLEMENTS	200
STEVEN CONWAY	400
J MIKE COOPER	100
DONALD COX	100
LAURIE DOLAN	850
MARK DOUMIT	200
HANS DUNSHEE	600
JEANNE EDWARDS	300
TRACEY EIDE	1,000
DARLENE FAIRLEY	200
WILLIAM FINKBEINER	200
CHARLES BILL FROMHOLD	1,100
GEORGIA GARDNER	300
JEFFREY GOMBOSKY	100
KATHRYN HAIGH	300
TAMRA HALL	200
BRIAN HATFIELD	300
ZACHARY HUDGINS	100
SAMUEL HUNT	200
BROCK JACKLEY	200
DEBORAH JACOBSON	100
FRED JARRETT	200
STEPHEN JOHNSON	500
RUTH LECOCQ KAGI	100
PHYLLIS KENNEY	700
JEANNE KOHL-WELLES	400
PATRICIA LANTZ	400
KELLI LINVILLE	100
JOHNNY LOVICK	200
J JOSEPH MCDERMOTT	300
CATHY MCMORRIS	800
MARK MILOSCIA	400
DAWN MORRELL	450
EDWARD MURRAY	400
LAWRENCE NELSON	300
ALLISTER O'BRIEN	100
ROBERT OKE	100
ERIC PETTIGREW	200
DAVID QUALL	1,000
ROBERT QUARTERMAN	250
DARRELL REECK	500
W PHILLIPS ROCKEFELLER	700
LAURA RUDERMAN	100
SHAY SCHUAL-BERKE	800
DAVID SEABROOK	600
GEOFFREY SIMPSON	200
HELEN SOMMERS	800
PATRICK SULLIVAN	500
GEORGANNE TALCOTT	450
DAVID UPTHEGROVE	750
ROGER VALDEZ	200
VELMA VELORIA	500
YVONNE WARD	500
MICHAEL WENSMAN	300
JAMES WEST	550
ALEX WOOD	300

WA SELF INSURERS ASSN

JOHN AHERN	600
DALE BRANDLAND	600
JACK CAIRNES	600
BRUCE CHANDLER	625
JAMES CLEMENTS	625
JAMES HONEYFORD	625
STEPHEN JOHNSON	250
DANIEL KRISTIANSEN	600
TIMOTHY KRIVANEK	600
CATHY MCMORRIS	625
DAVID MORELL	600
TOBY NIXON	1,250
ROBERT OKE	250
EDMUND ORCUTT	1,250
DAVID SCHMIDT	600
JAMES WEST	1,250
BEVERLY WOODS	600

WA SOFT DRINK ASSN PAC

JOHN AHERN	625
EDWIN GLENN ANDERSON	625
MICHAEL ARMSTRONG	1,225
BRADLEY BENSON	625
JEAN BERKEY	625
MARCUS BOLDT	625
JAMES BUCK	625
JACK CAIRNES	1,250
THOMAS CAMPBELL	600
MICHAEL CARRELL	625
BRUCE CHANDLER	625
FRANK CHOPP	1,250
JAMES CLEMENTS	625
JUDITH CLIBBORN	500
EILEEN CODY	625

Reverse Directory

The contributors included in the Reverse Directory are those individuals or organizations whose total of reported contributions to legislative candidates amounted to $1,000 or more and who were reported as contributors by at least three different candidates.

J MIKE COOPER	625
DONALD COX	625
RICHARD DEBOLT	625
JEROME DELVIN	600
MARK DOUMIT	625
HANS DUNSHEE	625
TRACEY EIDE	1,250
DOUGLAS ERICKSEN	625
LUKE ESSER	625
WILLIAM FINKBEINER	625
CHARLES BILL FROMHOLD	1,225
JEFFREY GOMBOSKY	1,250
WILLIAM GRANT	625
PATRICIA HALE	625
BRIAN HATFIELD	625
JANEA HOLMQUIST	1,250
JAMES HONEYFORD	625
SAMUEL HUNT	625
BROCK JACKLEY	625
KEN JACOBSEN	600
STEPHEN JOHNSON	1,250
RUTH LECOCQ KAGI	625
KAREN KEISER	625
LYNN KESSLER	625
STEVEN KIRBY	625
DANIEL ADAM KLINE	625
PATRICIA LANTZ	625
KELLI LINVILLE	1,250
JOHNNY LOVICK	500
JOHN DAVID MASTIN	625
CATHY MCMORRIS	1,250
THOMAS MIELKE	625
DAVID MORELL	625
JEFFREY MORRIS	625
HARRY BOB MORTON	875
EDWARD MURRAY	625
ALLISTER O'BRIEN	625
ROBERT OKE	625
CHERYL PFLUG	625
ERIK POULSEN	1,250
DAVID QUALL	1,225
AARON REARDON	1,250
CATHERINE RICH-DANIELS	625
LAURA RUDERMAN	625
DAVID SCHMIDT	625
MARK SCHOESLER	625
DAVID SEABROOK	625
D BARRY SEHLIN	625
JANICE SHABRO	625
PAULL SHIN	625
GEOFFREY SIMPSON	625
MARY SKINNER	625
HELEN SOMMERS	625
BRIAN JAMES SULLIVAN	625
GEORGANNE TALCOTT	625
STEVEN VAN LUVEN	1,225
MICHAEL WENSMAN	625
JAMES WEST	1,250
BEVERLY WOODS	625

WA SOFTWARE ALLIANCE PAC

EDWIN GLENN ANDERSON	250
BRADLEY BENSON	200
JAMES BUCK	100
JACK CAIRNES	400
FRANK CHOPP	250
JAMES CLEMENTS	100
LARRY CROUSE	200
MARK DOUMIT	250
TRACEY EIDE	250
DOUGLAS ERICKSEN	250
DARLENE FAIRLEY	350
JEFFREY GOMBOSKY	750
BRIAN HATFIELD	250
SAMUEL HUNT	200
STEPHEN JOHNSON	500
PHYLLIS KENNEY	150
LYNN KESSLER	250
JEANNE KOHL-WELLES	500
PATRICIA LANTZ	350
KELLI LINVILLE	250
CATHY MCMORRIS	150
DAVID MORELL	250
JEFFREY MORRIS	300
TOBY NIXON	400
ROBERT OKE	600
EDMUND ORCUTT	250
CHERYL PFLUG	200
AARON REARDON	100
DANIEL ROACH	250
PAMELA ROACH	100
LAURA RUDERMAN	700
DAVID SCHMIDT	250
D BARRY SEHLIN	550
TIMOTHY SHELDON	450
HELEN SOMMERS	450
VELMA VELORIA	200
MICHAEL WENSMAN	200
JAMES WEST	875
BEVERLY WOODS	250

WA ST AUTO DEALERS PAC

JOHN AHERN	500
GEORGE AITON	200
GARY ALEXANDER	625
EDWIN GLENN ANDERSON	1,250
MICHAEL ARMSTRONG	500
BARBARA BAILEY	200
BRADLEY BENSON	1,250
JEAN BERKEY	325
MARCUS BOLDT	625
JAMES BUCK	1,250
ROGER BUSH	625
JACK CAIRNES	1,250
THOMAS CAMPBELL	825
MICHAEL CARRELL	1,232
BRUCE CHANDLER	625
JAMES CLEMENTS	1,250
EILEEN CODY	1,250
CARY CONDOTTA	200
STEVEN CONWAY	1,250
J MIKE COOPER	1,250
DONALD COX	625
JEROME DELVIN	625
MARK DOUMIT	1,250
HANS DUNSHEE	825
JEANNE EDWARDS	250
WILLIAM EICKMEYER	625

Reverse Directory

The contributors included in the Reverse Directory are those individuals or organizations whose total of reported contributions to legislative candidates amounted to $1,000 or more and who were reported as contributors by at least three different candidates.

TRACEY EIDE	1,250
DOUGLAS ERICKSEN	1,250
LUKE ESSER	200
WILLIAM FINKBEINER	1,250
DENNIS FLANNIGAN	200
ROSA LEE FRANKLIN	625
CHARLES BILL FROMHOLD	625
GEORGIA GARDNER	1,250
JEFFREY GOMBOSKY	1,250
WILLIAM GRANT	1,250
KATHRYN HAIGH	625
PATRICIA HALE	1,250
SHIRLEY HANKINS	1,250
BRIAN HATFIELD	1,250
WILLIAM HINKLE	200
ERVIN HOGLUND	200
JANEA HOLMQUIST	625
JAMES HONEYFORD	1,250
ZACHARY HUDGINS	200
SAMUEL HUNT	625
BROCK JACKLEY	625
KEN JACOBSEN	625
FRED JARRETT	625
STEPHEN JOHNSON	1,250
KAREN KEISER	625
PHYLLIS KENNEY	1,250
LYNN KESSLER	1,250
JEANNE KOHL-WELLES	1,200
KELLI LINVILLE	1,250
JOHNNY LOVICK	1,250
JOHN DAVID MASTIN	1,250
JOYCE MCDONALD	200
CATHY MCMORRIS	1,250
THOMAS MIELKE	1,250
MARK MILOSCIA	625
DAVID MORELL	1,250
HARRY BOB MORTON	625
EDWARD MURRAY	1,250
TOBY NIXON	625
ROBERT OKE	1,250
ERIC PETTIGREW	200
CHERYL PFLUG	625
DAVID QUALL	625
AARON REARDON	1,250
DANIEL ROACH	625
PAMELA ROACH	625
W PHILLIPS ROCKEFELLER	625
SANDRA ROMERO	625
SHARON SANTOS	625
LYNN SCHINDLER	625
DAVID SCHMIDT	500
MARK SCHOESLER	500
D BARRY SEHLIN	1,250
JANICE SHABRO	200
PAULL SHIN	625
GEOFFREY SIMPSON	625
MARY SKINNER	625
HELEN SOMMERS	1,250
BRIAN JAMES SULLIVAN	900
ROBERT SUMP	625
GEORGANNE TALCOTT	625
PATRICIA THIBAUDEAU	625
STEVEN VAN LUVEN	425
VELMA VELORIA	625
DEB WALLACE	200
MICHAEL WENSMAN	200
JAMES WEST	1,234
ALEX WOOD	1,250
BEVERLY WOODS	625

WA ST BAIL AGENTS ASSN

SHERRY APPLETON	250
DALE BRANDLAND	250
MICHAEL CARRELL	500
CARY CONDOTTA	250
ERVIN HOGLUND	250
ZACHARY HUDGINS	250
BROCK JACKLEY	350
DANIEL ADAM KLINE	500
PATRICIA LANTZ	500
JOHNNY LOVICK	250
GREG MARKLEY	250
DAVID MORELL	250
ROBERT OKE	250
ERIC PETTIGREW	250
PAMELA ROACH	250
DAVID SEABROOK	250
TIMOTHY SHELDON	300
GEOFFREY SIMPSON	250

WA ST BLDG & CONST TRADES COUNCIL

SHERRY APPLETON	300
DAVID ASHER	300
JEAN BERKEY	100
JAMES BOYLE	200
JACK CAIRNES	300
THOMAS CAMPBELL	400
JUDITH CLIBBORN	300
EILEEN CODY	100
J MIKE COOPER	100
PHILLIP DOERFLEIN	100
LAURIE DOLAN	625
HANS DUNSHEE	100
JEANNE EDWARDS	400
TRACEY EIDE	300
DARLENE FAIRLEY	100
GEORGIA GARDNER	300
JEFFREY GOMBOSKY	100
WILLIAM GRANT	100
TAMRA HALL	100
ZACHARY HUDGINS	200
SAMUEL HUNT	100
KEN JACOBSEN	100
RUTH LECOCQ KAGI	100
KAREN KEISER	100
PHYLLIS KENNEY	100
JOHNNY LOVICK	400
GREG MARKLEY	300
JOHN MCCOY	200
J JOSEPH MCDERMOTT	100
JAMES MCINTIRE	100
MARK MILOSCIA	300
JAMES MOELLER	200
DAWN MORRELL	400
EDWARD MURRAY	100
ALLISTER O'BRIEN	400
ROBERT OKE	300
ERIC PETTIGREW	200

Reverse Directory

The contributors included in the Reverse Directory are those individuals or organizations whose total of reported contributions to legislative candidates amounted to $1,000 or more and who were reported as contributors by at least three different candidates.

ERIK POULSEN	100
DAVID QUALL	100
AARON REARDON	100
DARRELL REECK	200
PAMELA ROACH	200
SANDRA ROMERO	100
SHARON SANTOS	100
DAVID SEABROOK	300
PAULL SHIN	100
GEOFFREY SIMPSON	225
DEBORAH SRAIL	100
BRIAN JAMES SULLIVAN	100
PATRICK SULLIVAN	300
DAVID UPTHEGROVE	100
VELMA VELORIA	100
DEB WALLACE	300
ALEX WOOD	100

WA ST COPPS

JOHN AHERN	300
GEORGE AITON	925
BRADLEY BENSON	300
DALE BRANDLAND	625
ANGELA BRINK	300
JACK CAIRNES	1,250
MICHAEL CARRELL	600
FRANK CHOPP	1,250
STEVEN CONWAY	625
J MIKE COOPER	1,250
JEROME DELVIN	1,250
MARY LOU DICKERSON	300
MARK DOUMIT	625
HANS DUNSHEE	1,250
TRACEY EIDE	625
DOUGLAS ERICKSEN	625
CHARLES BILL FROMHOLD	625
GEORGIA GARDNER	625
PATRICIA HALE	625
KEN JACOBSEN	1,250
STEPHEN JOHNSON	1,250
LYNN KESSLER	625
DANIEL ADAM KLINE	625
PATRICIA LANTZ	625
KELLI LINVILLE	300
JOHNNY LOVICK	1,250
GREG MARKLEY	1,250
JOHN DAVID MASTIN	300
ALLISTER O'BRIEN	1,250
ROBERT OKE	1,250
AARON REARDON	625
PAMELA ROACH	625
DAVID SCHMIDT	600
DAVID SEABROOK	1,250
TIMOTHY SHELDON	1,050
GEOFFREY SIMPSON	1,250
BRIAN JAMES SULLIVAN	300
JAMES WEST	300
BEVERLY WOODS	300

WA ST COUNCIL OF CO & CITY EMPLOYEES

SHERRY APPLETON	400
DAVID ASHER	875
ERON BERG	350
JEAN BERKEY	250
THOMAS CAMPBELL	625
REBECCA CLARK	150
JUDITH CLIBBORN	250
SHEILA ANN COLLINS	875
STEVEN CONWAY	625
J MIKE COOPER	1,250
PHILLIP DOERFLEIN	250
LAURIE DOLAN	1,250
HANS DUNSHEE	975
JEANNE EDWARDS	500
TRACEY EIDE	875
CHARLES BILL FROMHOLD	1,250
GEORGIA GARDNER	875
JEFFREY GOMBOSKY	625
ZACHARY HUDGINS	1,225
BROCK JACKLEY	600
KAREN KEISER	150
STEVEN KIRBY	625
DANIEL ADAM KLINE	250
PATRICIA LANTZ	100
KELLI LINVILLE	725
JOHNNY LOVICK	250
DYLAN MALONE	625
JOHN DAVID MASTIN	1,250
JOHN MCCOY	625
MARK MILOSCIA	875
JAMES MOELLER	625
DAWN MORRELL	725
LAWRENCE NELSON	100
ALLISTER O'BRIEN	500
AARON REARDON	1,150
DARRELL REECK	625
BETTY RINGLEE	625
PAMELA ROACH	625
SANDRA ROMERO	625
DAVID SEABROOK	725
PAULL SHIN	250
HELEN SOMMERS	250
BRIAN JAMES SULLIVAN	1,250
PATRICK SULLIVAN	625
DEB WALLACE	500

WA ST COUNCIL OF FIREFIGHTERS

BRADLEY BENSON	1,250
ERON BERG	1,250
JEAN BERKEY	1,250
ROGER BUSH	1,250
JACK CAIRNES	1,250
THOMAS CAMPBELL	1,250
MICHAEL CARRELL	1,250
MARALYN CHASE	1,250
FRANK CHOPP	1,250
JAMES CLEMENTS	1,250
EILEEN CODY	1,250
STEVEN CONWAY	1,250
JEROME DELVIN	1,250
MARY LOU DICKERSON	1,250
JEANNE EDWARDS	1,250
WILLIAM EICKMEYER	1,250
DOUGLAS ERICKSEN	1,250
LUKE ESSER	625
DARLENE FAIRLEY	1,250

Reverse Directory

The contributors included in the Reverse Directory are those individuals or organizations whose total of reported contributions to legislative candidates amounted to $1,000 or more and who were reported as contributors by at least three different candidates.

DENNIS FLANNIGAN	625
ROSA LEE FRANKLIN	625
CHARLES BILL FROMHOLD	1,250
JEFFREY GOMBOSKY	625
WILLIAM GRANT	1,250
KATHRYN HAIGH	1,250
PATRICIA HALE	625
BRIAN HATFIELD	1,250
WILLIAM HINKLE	1,250
ZACHARY HUDGINS	625
SAMUEL HUNT	1,250
ROSS HUNTER	625
KEN JACOBSEN	625
FRED JARRETT	625
STEPHEN JOHNSON	1,250
KAREN KEISER	625
LYNN KESSLER	1,250
DANIEL ADAM KLINE	1,250
JEANNE KOHL-WELLES	1,250
WILLIAM LABORDE	625
PATRICIA LANTZ	1,250
JOHNNY LOVICK	1,250
JOHN MCCOY	625
J JOSEPH MCDERMOTT	1,250
JOYCE MCDONALD	1,250
THOMAS MIELKE	625
JAMES MOELLER	625
DAVID MORELL	1,250
JEFFREY MORRIS	625
EDWARD MURRAY	1,250
DANIEL NEWHOUSE	1,250
TOBY NIXON	1,250
ALLISTER O'BRIEN	1,250
ROBERT OKE	1,250
ERIC PETTIGREW	1,250
ERIK POULSEN	1,250
DAVID QUALL	625
ROBERT QUARTERMAN	625
PAMELA ROACH	1,250
W PHILLIPS ROCKEFELLER	1,250
SANDRA ROMERO	1,250
LAURA RUDERMAN	625
SHARON SANTOS	1,250
DAVID SCHMIDT	1,250
MARK SCHOESLER	625
SHAY SCHUAL-BERKE	625
JANICE SHABRO	625
PAULL SHIN	1,250
BRIAN JAMES SULLIVAN	1,250
DAVID UPTHEGROVE	625
VELMA VELORIA	1,250
ALEX WOOD	1,250
BEVERLY WOODS	1,250

WA ST COUNCIL OF POLICE & SHERIFFS

JAMES BUCK	1,250
LUKE ESSER	1,250
BROCK JACKLEY	925
DANIEL ADAM KLINE	625
MARK MILOSCIA	625
DAVID MORELL	300
D BARRY SEHLIN	625
TIMOTHY SHELDON	200

WA ST DEMO CENT COMM

SHERRY APPLETON	17,338
DAVID ASHER	36,989
TONY BAMONTE	8,385
ERON BERG	23,554
JEAN BERKEY	515
JAMES BOYLE	1,586
AUDREY CHASE	2,109
MARALYN CHASE	1,233
FRANK CHOPP	120
ELIZABETH CLARK	1,422
JUDITH CLIBBORN	54,179
EILEEN CODY	843
SHEILA ANN COLLINS	3,980
MICHAEL CONNOR	11,168
J MIKE COOPER	554
MICHELE COTNER	690
WILLIAM CREGO	690
KATRINA CULP LADOPOULOS	1,068
JEANNIE DARNEILLE	515
MARY LOU DICKERSON	957
PHILLIP DOERFLEIN	46,354
LAURIE DOLAN	64,957
MARK DOUMIT	193
HANS DUNSHEE	23,665
JEANNE EDWARDS	36,906
WILLIAM EICKMEYER	808
TRACEY EIDE	38,035
CONSTANCE ESPE	10,081
DENNIS FLANNIGAN	515
GEORGIA GARDNER	63,250
KATHRYN HAIGH	628
TAMRA HALL	495
BRIAN HATFIELD	270
SAMUEL HUNT	1,019
ROSS HUNTER	76,791
BROCK JACKLEY	34,192
KEN JACOBSEN	240.00
DEBORAH JACOBSON	67,454
RUTH LECOCQ KAGI	733
KAREN KEISER	586
PHYLLIS KENNEY	776
DANIEL ADAM KLINE	150
JEANNE KOHL-WELLES	50
WILLIAM LABORDE	515
PATRICIA LANTZ	632
JOHNNY LOVICK	65,729
DYLAN MALONE	515
GREG MARKLEY	82,485
JANIS MARTIN	515
JOHN MCCOY	93,801
J JOSEPH MCDERMOTT	703
JAMES MCINTIRE	776
MARK MILOSCIA	32,864
JAMES MOELLER	640
DAWN MORRELL	41,765
JEFFREY MORRIS	715
ALLISTER O'BRIEN	23,933
NANCY PEASE-HOGAN	515
ERIC PETTIGREW	615
ROBERT QUARTERMAN	1,396
AARON REARDON	515
NATALIE REBER	550
DARRELL REECK	3,695
CATHERINE RICH-DANIELS	640

Reverse Directory

The contributors included in the Reverse Directory are those individuals or organizations whose total of reported contributions to legislative candidates amounted to $1,000 or more and who were reported as contributors by at least three different candidates.

BETTY RINGLEE	33,992
W PHILLIPS ROCKEFELLER	150
SANDRA ROMERO	270
LAURA RUDERMAN	296
ERWIN SALVATORI	328
SHAY SCHUAL-BERKE	826
DAVID SEABROOK	60,860
PAULL SHIN	1,554
GEOFFREY SIMPSON	56,075
LOREN SKAGGS	2,568
DEBORAH SRAIL	995
BRIAN JAMES SULLIVAN	554
PATRICK SULLIVAN	13,916
WILLIAM THOMAS	1,221
ANGELA TOUSSAINT	615
DAVID UPTHEGROVE	586
ROGER VALDEZ	550
VELMA VELORIA	790
DEB WALLACE	52,496
YVONNE WARD	68,633

WA ST DENTAL PAC

JOHN AHERN	1,250
GEORGE AITON	625
GARY ALEXANDER	600
EDWIN GLENN ANDERSON	625
MICHAEL ARMSTRONG	1,250
BRADLEY BENSON	625
JEAN BERKEY	625
DALE BRANDLAND	1,250
ROGER BUSH	625
JACK CAIRNES	1,250
THOMAS CAMPBELL	1,225
MICHAEL CARRELL	1,250
BRUCE CHANDLER	625
FRANK CHOPP	1,250
JAMES CLEMENTS	625
EILEEN CODY	1,250
CARY CONDOTTA	1,250
J MIKE COOPER	625
DONALD COX	625
LARRY CROUSE	625
JEANNIE DARNEILLE	1,250
RICHARD DEBOLT	625
JEROME DELVIN	625
MARK DOUMIT	625
HANS DUNSHEE	1,250
JEANNE EDWARDS	1,250
WILLIAM EICKMEYER	625
TRACEY EIDE	625
DOUGLAS ERICKSEN	1,250
LUKE ESSER	1,250
WILLIAM FINKBEINER	1,250
DENNIS FLANNIGAN	625
CHARLES BILL FROMHOLD	1,225
JEFFREY GOMBOSKY	1,250
WILLIAM GRANT	625
KATHRYN HAIGH	625
PATRICIA HALE	1,250
BRIAN HATFIELD	625
WILLIAM HINKLE	625
ERVIN HOGLUND	625
JANEA HOLMQUIST	1,250
JAMES HONEYFORD	1,250
ZACHARY HUDGINS	625
SAMUEL HUNT	625
BROCK JACKLEY	1,250
KEN JACOBSEN	1,250
FRED JARRETT	625
STEPHEN JOHNSON	1,250
RUTH LECOCQ KAGI	625
LYNN KESSLER	625
STEVEN KIRBY	1,250
DANIEL ADAM KLINE	625
JEANNE KOHL-WELLES	625
WILLIAM LABORDE	625
PATRICIA LANTZ	1,250
KELLI LINVILLE	1,250
JOHNNY LOVICK	1,250
JOHN DAVID MASTIN	625
J JOSEPH MCDERMOTT	625
JOYCE MCDONALD	1,250
CATHY MCMORRIS	1,250
THOMAS MIELKE	1,250
MARK MILOSCIA	1,250
JAMES MOELLER	625
DAVID MORELL	1,250
JEFFREY MORRIS	650
HARRY BOB MORTON	625
JOYCE MULLIKEN	1,250
EDWARD MURRAY	1,250
ALLISTER O'BRIEN	1,250
ROBERT OKE	1,250
KIRK PEARSON	625
CHERYL PFLUG	625
ERIK POULSEN	1,250
MAHLON PRIEST	625
DAVID QUALL	1,250
AARON REARDON	625
NATALIE REBER	1,250
CATHERINE RICH-DANIELS	625
LAURA RUDERMAN	1,250
DAVID SCHMIDT	625
MARK SCHOESLER	625
SHAY SCHUAL-BERKE	1,250
DAVID SEABROOK	1,250
D BARRY SEHLIN	1,250
JANICE SHABRO	625
TIMOTHY SHELDON	1,250
PAULL SHIN	625
GEOFFREY SIMPSON	1,250
MARY SKINNER	625
HELEN SOMMERS	625
BRIAN JAMES SULLIVAN	625
ROBERT SUMP	625
GEORGANNE TALCOTT	1,250
PATRICIA THIBAUDEAU	625
RODNEY TOM	400
STEVEN VAN LUVEN	625
DEB WALLACE	625
MICHAEL WENSMAN	1,250
JAMES WEST	1,250
BEVERLY WOODS	1,250

WA ST FARM BUREAU PAC

GEORGE AITON	1,250
BARBARA BAILEY	625
MARCUS BOLDT	500

Reverse Directory

The contributors included in the Reverse Directory are those individuals or organizations whose total of reported contributions to legislative candidates amounted to $1,000 or more and who were reported as contributors by at least three different candidates.

DALE BRANDLAND	625
JAMES BUCK	200
JACK CAIRNES	700
MICHAEL CARRELL	700
CARY CONDOTTA	200
STEVEN CONWAY	200
MARK DOUMIT	200
JAMES DUNN	625
DOUGLAS ERICKSEN	200
LUKE ESSER	625
JAMES FERRELL	700
PHILIP FORTUNATO	700
JOSHUA FREED	625
BRIAN HATFIELD	200
ERVIN HOGLUND	1,250
KEN JACOBSEN	100
LYNN KESSLER	200
JEFFREY KNOX	700
DANIEL KRISTIANSEN	625
CATHY MCMORRIS	400
EDWARD MITCHELL	625
WILLIAM MOORE	700
DAVID MORELL	625
TOBY NIXON	700
ROBERT OKE	625
EDMUND ORCUTT	1,250
DANIEL ROACH	200
PAMELA ROACH	625
BRENT SAMODUROV	700
MARK SCHOESLER	200
TIMOTHY SHELDON	300
ROBERT SUMP	200
ROGER VALDEZ	700
LEO VAN HOLLEBEKE	625
JAMES WEST	1,250
BEVERLY WOODS	1,250

WA ST FED OF DEMO WOMENS CLUBS

SHERRY APPLETON	225
JAMES BOYLE	225
LAURIE DOLAN	225
WILLIAM EICKMEYER	225
GEORGIA GARDNER	225
KATHRYN HAIGH	225
PATRICIA LANTZ	225
W PHILLIPS ROCKEFELLER	225
SANDRA ROMERO	225
ALEX WOOD	225

WA ST HOSPITAL ASSN

GARY ALEXANDER	300
THOMAS CAMPBELL	300
ALLISTER O'BRIEN	300
SHAY SCHUAL-BERKE	300

WA ST LABOR COUNCIL

SHERRY APPLETON	750
DAVID ASHER	750
TONY BAMONTE	625
ERON BERG	1,250
JEAN BERKEY	200
JAMES BOYLE	1,250
THOMAS CAMPBELL	200
AUDREY CHASE	200
MARALYN CHASE	325
FRANK CHOPP	200
ELIZABETH CLARK	200
JUDITH CLIBBORN	650
EILEEN CODY	200
SHEILA ANN COLLINS	650
MICHAEL CONNOR	475
STEVEN CONWAY	325
J MIKE COOPER	200
JEANNIE DARNEILLE	200
MARY LOU DICKERSON	400
PHILLIP DOERFLEIN	1,250
LAURIE DOLAN	650
HANS DUNSHEE	1,250
JEANNE EDWARDS	1,050
WILLIAM EICKMEYER	200
TRACEY EIDE	750
CAROLYN ESLICK	625
DARLENE FAIRLEY	200
ROSA LEE FRANKLIN	200
CHARLES BILL FROMHOLD	200
GEORGIA GARDNER	1,250
JEFFREY GOMBOSKY	200
WILLIAM GRANT	300
KATHRYN HAIGH	200
TAMRA HALL	325
ZACHARY HUDGINS	325
SAMUEL HUNT	200
ROSS HUNTER	525
BROCK JACKLEY	750
KEN JACOBSEN	200
RUTH LECOCQ KAGI	200
KAREN KEISER	200
PHYLLIS KENNEY	200
STEVEN KIRBY	200
DANIEL ADAM KLINE	200
JEANNE KOHL-WELLES	200
PATRICIA LANTZ	750
KELLI LINVILLE	200
JOHNNY LOVICK	1,250
GREG MARKLEY	1,050
JOHN MCCOY	1,250
J JOSEPH MCDERMOTT	200
JAMES MCINTIRE	200
MARK MILOSCIA	950
DAWN MORRELL	650
EDWARD MURRAY	200
LAWRENCE NELSON	625
ALLISTER O'BRIEN	725
ERIC PETTIGREW	325
ERIK POULSEN	525
DAVID QUALL	200
AARON REARDON	625
BETTY RINGLEE	625
W PHILLIPS ROCKEFELLER	200
SANDRA ROMERO	200
LAURA RUDERMAN	625
SHARON SANTOS	200
SHAY SCHUAL-BERKE	200
DAVID SEABROOK	750
PAULL SHIN	200
GEOFFREY SIMPSON	650

Reverse Directory

The contributors included in the Reverse Directory are those individuals or organizations whose total of reported contributions to legislative candidates amounted to $1,000 or more and who were reported as contributors by at least three different candidates.

HELEN SOMMERS	625
DEBORAH SRAIL	325
BRIAN JAMES SULLIVAN	200
PATRICK SULLIVAN	650
PATRICIA THIBAUDEAU	200
WILLIAM THOMAS	200
DAVID UPTHEGROVE	200
STEVEN VAN LUVEN	325
DEB WALLACE	750
YVONNE WARD	800
ALEX WOOD	200

WA ST MOTORSPORT DEALERS ASSN

MICHAEL ARMSTRONG	200
DALE BRANDLAND	200
JAMES BUCK	200
FRANK CHOPP	200
CARY CONDOTTA	800
J MIKE COOPER	200
TRACEY EIDE	200
DOUGLAS ERICKSEN	200
GEORGIA GARDNER	200
PATRICIA HALE	200
SHIRLEY HANKINS	200
BRIAN HATFIELD	200
JAMES HONEYFORD	200
ZACHARY HUDGINS	100
KEN JACOBSEN	200
JOHN DAVID MASTIN	200
CATHY MCMORRIS	200
EDWARD MURRAY	200
ROBERT OKE	200
TIMOTHY SHELDON	200
PAULL SHIN	200
GEOFFREY SIMPSON	100
BRIAN JAMES SULLIVAN	200
ALEX WOOD	200

WA ST NURSES ASSN

JUDITH CLIBBORN	250
HANS DUNSHEE	200
PATRICIA LANTZ	150
DAWN MORRELL	1,250
GEOFFREY SIMPSON	200
DEB WALLACE	350

WA ST PATROL TROOPERS ASSN

ROGER BUSH	625
JACK CAIRNES	625
MICHAEL CARRELL	625
FRANK CHOPP	625
STEVEN CONWAY	625
J MIKE COOPER	625
JEROME DELVIN	625
TRACEY EIDE	625
DOUGLAS ERICKSEN	1,250
GEORGIA GARDNER	625
PATRICIA HALE	1,250
JAMES HONEYFORD	625
STEPHEN JOHNSON	625
KAREN KEISER	625
WILLIAM LABORDE	625
PATRICIA LANTZ	625
EDWARD MURRAY	625
ALLISTER O'BRIEN	1,250
ROBERT OKE	625
AARON REARDON	625
PAMELA ROACH	625
MARK SCHOESLER	625
GEOFFREY SIMPSON	1,250
HELEN SOMMERS	625
JAMES WEST	1,050
BEVERLY WOODS	625

WA ST PODIATRIC MED ASSN

JAMES BUCK	100
CARY CONDOTTA	50
STEVEN CONWAY	100
JEANNIE DARNEILLE	200
TRACEY EIDE	100
ZACHARY HUDGINS	100
SAMUEL HUNT	50
PHYLLIS KENNEY	100
DANIEL ADAM KLINE	50
JOHNNY LOVICK	100
GREG MARKLEY	100
J JOSEPH MCDERMOTT	100
ALLISTER O'BRIEN	75
ROBERT OKE	100
SANDRA ROMERO	50
LAURA RUDERMAN	200
SHARON SANTOS	100
SHAY SCHUAL-BERKE	100
DAVID SEABROOK	200

WA ST REPUB PARTY

JOHN AHERN	500
GEORGE AITON	27,150
BARBARA BAILEY	12,830
BRADLEY BENSON	500
ELIZABETH BOOKSPAN	34,991
DALE BRANDLAND	43,845
JACK CAIRNES	2,243
CARY CONDOTTA	200
JAMES DUNN	29,859
JAMES FERRELL	750
PHILIP FORTUNATO	21,962
JOSHUA FREED	35,842
WILLIAM HINKLE	125
ERVIN HOGLUND	100
JANEA HOLMQUIST	75
STEPHEN JOHNSON	2,500
DANIEL KRISTIANSEN	75
TIMOTHY KRIVANEK	25,100
DONALD LARGE	575
LOIS MCMAHAN	13,563
WILLIAM MOORE	32,443
DAVID MORELL	65,394
DANIEL NEWHOUSE	50
RANDY NICHOLS	34,963
TOBY NIXON	5,778
ROBERT OKE	29,000

Reverse Directory

The contributors included in the Reverse Directory are those individuals or organizations whose total of reported contributions to legislative candidates amounted to $1,000 or more and who were reported as contributors by at least three different candidates.

EDMUND ORCUTT	21,640
MAHLON PRIEST	12,500
PAMELA ROACH	12,495
BRENT SAMODUROV	175
DAVID SCHMIDT	32,372
RODNEY TOM	125
LEO VAN HOLLEBEKE	17,235
PAUL WAADEVIG	1,000
MICHAEL WENSMAN	24,044

WA ST TROOPERS ASSN

JOHNNY LOVICK	1,250
ROBERT OKE	625
D BARRY SEHLIN	625

WA ST VETERINARY MED ASSN PAC

JOHN AHERN	300
GEORGE AITON	300
EDWIN GLENN ANDERSON	300
MICHAEL ARMSTRONG	625
BARBARA BAILEY	600
BRADLEY BENSON	300
JAMES BUCK	300
ROGER BUSH	300
JACK CAIRNES	300
THOMAS CAMPBELL	925
MICHAEL CARRELL	500
BRUCE CHANDLER	300
JAMES CLEMENTS	300
EILEEN CODY	300
CARY CONDOTTA	300
DONALD COX	625
LARRY CROUSE	300
RICHARD DEBOLT	300
JEROME DELVIN	625
MARK DOUMIT	300
DOUGLAS ERICKSEN	300
LUKE ESSER	300
WILLIAM FINKBEINER	300
JEFFREY GOMBOSKY	300
WILLIAM GRANT	625
KATHRYN HAIGH	625
PATRICIA HALE	625
BRIAN HATFIELD	300
JANEA HOLMQUIST	600
JAMES HONEYFORD	625
STEPHEN JOHNSON	625
LYNN KESSLER	300
STEVEN KIRBY	300
PATRICIA LANTZ	300
KELLI LINVILLE	625
JOHN DAVID MASTIN	625
JOYCE MCDONALD	300
CATHY MCMORRIS	300
DAVID MORELL	925
JEFFREY MORRIS	300
HARRY BOB MORTON	625
JOYCE MULLIKEN	300
EDWARD MURRAY	300
ROBERT OKE	1,250
EDMUND ORCUTT	600
KIRK PEARSON	625
CHERYL PFLUG	300
MAHLON PRIEST	300
DAVID QUALL	300
AARON REARDON	625
DANIEL ROACH	300
PAMELA ROACH	625
SANDRA ROMERO	300
LAURA RUDERMAN	300
LYNN SCHINDLER	300
MARK SCHOESLER	625
SHAY SCHUAL-BERKE	300
D BARRY SEHLIN	625
JANICE SHABRO	300
TIMOTHY SHELDON	625
MARY SKINNER	300
HELEN SOMMERS	300
ROBERT SUMP	625
GEORGANNE TALCOTT	500
LEO VAN HOLLEBEKE	625
MICHAEL WENSMAN	300
JAMES WEST	625
BEVERLY WOODS	300

WA ST WOMENS POLITICAL CAUCUS

SHERRY APPLETON	200
MARALYN CHASE	100
JUDITH CLIBBORN	500
SHEILA ANN COLLINS	200
MICHELE COTNER	200
LAURIE DOLAN	300
JEANNE EDWARDS	350
CAROLYN ESLICK	200
CONSTANCE ESPE	250
GEORGIA GARDNER	200
TAMRA HALL	100
PATRICIA LANTZ	100
DAWN MORRELL	100
NATALIE REBER	250
BETTY RINGLEE	200
LAURA RUDERMAN	100
DEBORAH SRAIL	100
DEB WALLACE	100

WA TAXPAYERS ASSN

GEORGE AITON	100
JACK CAIRNES	100
PHILIP FORTUNATO	500
STEPHEN JOHNSON	100
DANIEL KRISTIANSEN	200
TOBY NIXON	100
DANIEL ROACH	350
LEO VAN HOLLEBEKE	100
JAMES WEST	100

WA TEAMSTERS LEG LEAGUE

SHERRY APPLETON	1,250
DAVID ASHER	1,250
ERON BERG	1,250
JEAN BERKEY	625
JAMES BOYLE	1,250

Reverse Directory

The contributors included in the Reverse Directory are those individuals or organizations whose total of reported contributions to legislative candidates amounted to $1,000 or more and who were reported as contributors by at least three different candidates.

THOMAS CAMPBELL	825
MARALYN CHASE	625
FRANK CHOPP	625
REBECCA CLARK	625
JUDITH CLIBBORN	1,250
EILEEN CODY	625
SHEILA ANN COLLINS	625
STEVEN CONWAY	625
J MIKE COOPER	625
JEANNIE DARNEILLE	625
MARY LOU DICKERSON	625
PHILLIP DOERFLEIN	1,250
LAURIE DOLAN	1,250
MARK DOUMIT	625
HANS DUNSHEE	1,250
JEANNE EDWARDS	1,250
WILLIAM EICKMEYER	625
TRACEY EIDE	625
ROSA LEE FRANKLIN	625
CHARLES BILL FROMHOLD	625
GEORGIA GARDNER	1,250
JEFFREY GOMBOSKY	625
WILLIAM GRANT	625
BRIAN HATFIELD	625
ZACHARY HUDGINS	625
SAMUEL HUNT	625
ROSS HUNTER	1,250
BROCK JACKLEY	625
KEN JACOBSEN	625
DEBORAH JACOBSON	625
RUTH LECOCQ KAGI	625
KAREN KEISER	625
PHYLLIS KENNEY	625
LYNN KESSLER	1,225
DANIEL ADAM KLINE	625
JEANNE KOHL-WELLES	625
PATRICIA LANTZ	1,250
KELLI LINVILLE	1,250
JOHNNY LOVICK	625
GREG MARKLEY	625
J JOSEPH MCDERMOTT	625
JAMES MCINTIRE	625
MARK MILOSCIA	1,250
JAMES MOELLER	625
DAWN MORRELL	1,250
JEFFREY MORRIS	625
EDWARD MURRAY	625
LAWRENCE NELSON	625
ALLISTER O'BRIEN	1,250
NANCY PEASE-HOGAN	625
ERIC PETTIGREW	625
DAVID QUALL	625
AARON REARDON	625
CATHERINE RICH-DANIELS	625
PAMELA ROACH	625
W PHILLIPS ROCKEFELLER	625
SANDRA ROMERO	625
LAURA RUDERMAN	1,250
SHARON SANTOS	625
SHAY SCHUAL-BERKE	625
DAVID SEABROOK	1,250
PAULL SHIN	625
GEOFFREY SIMPSON	1,250
HELEN SOMMERS	625
BRIAN JAMES SULLIVAN	625
PATRICK SULLIVAN	1,250
PATRICIA THIBAUDEAU	625
DAVID UPTHEGROVE	625
VELMA VELORIA	625
DEB WALLACE	625
ALEX WOOD	625

WA THOROUGHBRED OWNERS PAC

JOHN AHERN	300
EDWIN GLENN ANDERSON	300
JAMES BUCK	300
JACK CAIRNES	400
BRUCE CHANDLER	300
FRANK CHOPP	500
JAMES CLEMENTS	400
EILEEN CODY	300
STEVEN CONWAY	300
JEROME DELVIN	300
MARK DOUMIT	300
HANS DUNSHEE	300
WILLIAM GRANT	400
KATHRYN HAIGH	300
ERVIN HOGLUND	600
BROCK JACKLEY	300
LYNN KESSLER	500
KELLI LINVILLE	300
JOHN DAVID MASTIN	400
JOYCE MCDONALD	300
CATHY MCMORRIS	500
MARK MILOSCIA	300
DAVID MORELL	300
JEFFREY MORRIS	300
EDWARD MURRAY	300
TOBY NIXON	300
CHERYL PFLUG	300
MAHLON PRIEST	300
DAVID QUALL	400
DANIEL ROACH	300
W PHILLIPS ROCKEFELLER	300
MARK SCHOESLER	300
D BARRY SEHLIN	400
JANICE SHABRO	300
HELEN SOMMERS	300
GEORGANNE TALCOTT	300
VELMA VELORIA	300
ALEX WOOD	300
BEVERLY WOODS	300

WA WINE INSTITUTE

JANEA HOLMQUIST	100
KEN JACOBSEN	300
RUTH LECOCQ KAGI	50
JEANNE KOHL-WELLES	300
JOYCE MCDONALD	200
DANIEL NEWHOUSE	200
TIMOTHY SHELDON	75
GEOFFREY SIMPSON	50
PATRICK SULLIVAN	50
DAVID UPTHEGROVE	200
JAMES WEST	250

Reverse Directory

The contributors included in the Reverse Directory are those individuals or organizations whose total of reported contributions to legislative candidates amounted to $1,000 or more and who were reported as contributors by at least three different candidates.

WA WINE PAC

HANS DUNSHEE	300
LUKE ESSER	200
PATRICIA HALE	625
SHIRLEY HANKINS	500
RUTH LECOCQ KAGI	200
JOHN DAVID MASTIN	300
J JOSEPH MCDERMOTT	100
JEFFREY MORRIS	100
JOYCE MULLIKEN	100
PAMELA ROACH	200
LAURA RUDERMAN	200
SHAY SCHUAL-BERKE	600
PATRICIA THIBAUDEAU	200
JAMES WEST	200

WA/AK AREA COUNCIL AWPPW

SHERRY APPLETON	200
MARALYN CHASE	200
CHARLES BILL FROMHOLD	100
GEORGIA GARDNER	300
KEN JACOBSEN	100
AARON REARDON	100
SANDRA ROMERO	100
VELMA VELORIA	100

WAMB PAC

JOHN AHERN	625
GARY ALEXANDER	300
BRADLEY BENSON	300
DALE BRANDLAND	300
JACK CAIRNES	300
FRANK CHOPP	300
JAMES CLEMENTS	300
DONALD COX	300
TRACEY EIDE	300
PHILIP FORTUNATO	300
CHARLES BILL FROMHOLD	300
GEORGIA GARDNER	500
JEFFREY GOMBOSKY	625
WILLIAM GRANT	300
PATRICIA HALE	300
SHIRLEY HANKINS	300
JAMES HONEYFORD	300
LYNN KESSLER	300
JEFFREY KNOX	300
TIMOTHY KRIVANEK	300
CATHY MCMORRIS	300
EDWARD MITCHELL	300
JEFFREY MORRIS	300
JOYCE MULLIKEN	300
DANIEL NEWHOUSE	300
TOBY NIXON	300
ROBERT OKE	300
EDMUND ORCUTT	300
KIRK PEARSON	300
CHERYL PFLUG	300
AARON REARDON	300
PAMELA ROACH	300
HELEN SOMMERS	300
JAMES WEST	1,125

WASHBANKPAC

JOHN AHERN	500
BARBARA BAILEY	500
DALE BRANDLAND	625
JACK CAIRNES	1,250
MICHAEL CARRELL	1,250
BRUCE CHANDLER	625
FRANK CHOPP	625
JAMES CLEMENTS	625
J MIKE COOPER	1,250
DOUGLAS ERICKSEN	1,250
WILLIAM FINKBEINER	625
WILLIAM GRANT	625
KEVIN GROSSMAN	625
PATRICIA HALE	925
JAMES HONEYFORD	625
KAREN KEISER	625
LYNN KESSLER	625
DANIEL ADAM KLINE	625
JOHN DAVID MASTIN	925
JAMES MCINTIRE	300
CATHY MCMORRIS	625
THOMAS MIELKE	1,250
JOYCE MULLIKEN	625
EDWARD MURRAY	625
ERIC PETTIGREW	925
CATHERINE RICH-DANIELS	625
DANIEL ROACH	1,250
PAMELA ROACH	1,250
DAVID SCHMIDT	1,250
MARK SCHOESLER	625
GEOFFREY SIMPSON	300
HELEN SOMMERS	500
MICHAEL WENSMAN	1,250
JAMES WEST	275
BEVERLY WOODS	1,125

WASHBANKPAC STATE FUND

BRADLEY BENSON	1,250
STEPHEN JOHNSON	1,250
MARK MILOSCIA	600
HARRY BOB MORTON	250
TOBY NIXON	500
ROBERT OKE	1,250
EDMUND ORCUTT	625
AARON REARDON	625
LAURA RUDERMAN	300
SHAY SCHUAL-BERKE	600
JAMES WEST	1,250

WASHINGTONIANS TO MAINTAIN COMMUNITY STANDARDS

WILLIAM CREGO	1,025
JAMES MOELLER	625
DAVID SEABROOK	625
DEB WALLACE	1,250

WASTE CONNECTIONS

JOHN AHERN	100

Reverse Directory

The contributors included in the Reverse Directory are those individuals or organizations whose total of reported contributions to legislative candidates amounted to $1,000 or more and who were reported as contributors by at least three different candidates.

BARBARA BAILEY	200
JAMES BUCK	100
ROGER BUSH	150
TRACEY EIDE	100
BROCK JACKLEY	100
DANIEL ROACH	100
LAURA RUDERMAN	200
JANICE SHABRO	500
BRIAN JAMES SULLIVAN	200

WASTE MANAGEMENT

GEORGE AITON	625
MICHAEL ARMSTRONG	325
BRUCE CHANDLER	325
FRANK CHOPP	625
J MIKE COOPER	625
LARRY CROUSE	325
JEROME DELVIN	325
TRACEY EIDE	625
DOUGLAS ERICKSEN	325
LUKE ESSER	925
WILLIAM FINKBEINER	325
JEFFREY GOMBOSKY	625
WILLIAM GRANT	325
JANEA HOLMQUIST	650
JAMES HONEYFORD	625
SAMUEL HUNT	325
BROCK JACKLEY	325
KEN JACOBSEN	625
STEPHEN JOHNSON	625
KAREN KEISER	325
LYNN KESSLER	625
STEVEN KIRBY	325
PATRICIA LANTZ	625
KELLI LINVILLE	625
JOHN DAVID MASTIN	325
CATHY MCMORRIS	625
HARRY BOB MORTON	325
EDWARD MURRAY	625
ROBERT OKE	325
ERIK POULSEN	325
DAVID QUALL	325
AARON REARDON	625
W PHILLIPS ROCKEFELLER	625
LAURA RUDERMAN	325
D BARRY SEHLIN	625
TIMOTHY SHELDON	625
ROBERT SUMP	325
STEVEN VAN LUVEN	300
JAMES WEST	625
BEVERLY WOODS	325

WATKINS PHIL

JOHN AHERN	100
BRADLEY BENSON	100
THOMAS CAMPBELL	200
JEANNIE DARNEILLE	100
JEANNE EDWARDS	100
DANIEL ADAM KLINE	100
ERIK POULSEN	100
DANIEL ROACH	100
W PHILLIPS ROCKEFELLER	100
DAVID UPTHEGROVE	100
JAMES WEST	100

WATTS LYNN

JOHN AHERN	225
JEFFREY KNOX	100
JAMES WEST	1,250

WELLS FARGO & CO

MARK MILOSCIA	250
SHARON SANTOS	250
JAMES WEST	1,000

WELSH RICHARD

GEORGE AITON	550
LUKE ESSER	300
CHERYL PFLUG	200

WEYERHAEUSER

JOHN AHERN	1,200
GEORGE AITON	1,050
GARY ALEXANDER	400
EDWIN GLENN ANDERSON	1,175
MICHAEL ARMSTRONG	800
BARBARA BAILEY	1,250
BRADLEY BENSON	700
MARCUS BOLDT	800
JAMES BUCK	1,250
ROGER BUSH	850
JACK CAIRNES	1,250
MICHAEL CARRELL	1,125
BRUCE CHANDLER	625
FRANK CHOPP	1,000
JAMES CLEMENTS	400
CARY CONDOTTA	300
STEVEN CONWAY	200
DONALD COX	300
LARRY CROUSE	400
RICHARD DEBOLT	400
JEROME DELVIN	300
MARK DOUMIT	1,250
JAMES DUNN	625
WILLIAM EICKMEYER	1,000
TRACEY EIDE	800
DOUGLAS ERICKSEN	400
LUKE ESSER	550
WILLIAM FINKBEINER	900
CHARLES BILL FROMHOLD	500
GEORGIA GARDNER	300
WILLIAM GRANT	350
KATHRYN HAIGH	500
PATRICIA HALE	625
SHIRLEY HANKINS	250
BRIAN HATFIELD	1,250
WILLIAM HINKLE	250
ERVIN HOGLUND	1,250
JANEA HOLMQUIST	250
JAMES HONEYFORD	300

Reverse Directory

The contributors included in the Reverse Directory are those individuals or organizations whose total of reported contributions to legislative candidates amounted to $1,000 or more and who were reported as contributors by at least three different candidates.

SAMUEL HUNT	400
BROCK JACKLEY	850
KEN JACOBSEN	1,125
FRED JARRETT	500
STEPHEN JOHNSON	1,250
LYNN KESSLER	625
STEVEN KIRBY	150
DANIEL KRISTIANSEN	625
TIMOTHY KRIVANEK	1,125
PATRICIA LANTZ	850
KELLI LINVILLE	900
JOHN DAVID MASTIN	1,250
J JOSEPH MCDERMOTT	200
JOYCE MCDONALD	1,025
CATHY MCMORRIS	1,250
THOMAS MIELKE	400
MARK MILOSCIA	650
DAVID MORELL	1,250
HARRY BOB MORTON	500
JOYCE MULLIKEN	400
EDWARD MURRAY	300
DANIEL NEWHOUSE	250
TOBY NIXON	1,075
ROBERT OKE	1,250
EDMUND ORCUTT	1,250
KIRK PEARSON	750
CHERYL PFLUG	1,175
MAHLON PRIEST	1,250
DAVID QUALL	550
AARON REARDON	500
DANIEL ROACH	500
PAMELA ROACH	1,250
W PHILLIPS ROCKEFELLER	500
LYNN SCHINDLER	200
DAVID SCHMIDT	1,250
MARK SCHOESLER	1,250
D BARRY SEHLIN	1,250
JANICE SHABRO	450
TIMOTHY SHELDON	1,250
PAULL SHIN	400
HELEN SOMMERS	650
BRIAN JAMES SULLIVAN	400
ROBERT SUMP	800
GEORGANNE TALCOTT	1,125
RODNEY TOM	400
DAVID UPTHEGROVE	200
STEVEN VAN LUVEN	200
MICHAEL WENSMAN	1,250
JAMES WEST	1,050
BEVERLY WOODS	1,250

WHATCOM CO AFFORDABLE HOUSING COUNCIL

DANIEL BARTOLOVIC	500
DALE BRANDLAND	625
EUGENE GOLDSMITH	325

WHATCOM CO REPUB PARTY

DANIEL BARTOLOVIC	421
DALE BRANDLAND	121
DOUGLAS ERICKSEN	121
EUGENE GOLDSMITH	3,121
ROGER PEDERSON	300

WHITMAN CO REPUB CENT COMM

JOHN AHERN	500
JEFFREY KNOX	500
JAMES WEST	500

WICKMAN RICK

GARY ALEXANDER	500
CHARLES BILL FROMHOLD	500
KELLI LINVILLE	250

WILLIAMS BRENDAN

FRANK CHOPP	200
JUDITH CLIBBORN	100
CHARLES BILL FROMHOLD	200
SAMUEL HUNT	383
KEN JACOBSEN	250
KELLI LINVILLE	50
NATALIE REBER	100
SANDRA ROMERO	215
LAURA RUDERMAN	125
BRIAN JAMES SULLIVAN	50
YVONNE WARD	35

WILSON ROY

EILEEN CODY	50
SABIHA DAWN MASON	660
ANGELA TOUSSAINT	600

WITPAC

LYNN KESSLER	250
CATHY MCMORRIS	250
JEFFREY MORRIS	500

WMLA/PAC

DALE BRANDLAND	200
EDWARD MURRAY	400
ROBERT OKE	300
PAULL SHIN	300
RODNEY TOM	150

WOO RUTH

ROSS HUNTER	100
DEBORAH JACOBSON	50
PHYLLIS KENNEY	100
JOHN MCCOY	100
ANGELA TOUSSAINT	300
ROGER VALDEZ	200
VELMA VELORIA	200
YVONNE WARD	800

Reverse Directory

The contributors included in the Reverse Directory are those individuals or organizations whose total of reported contributions to legislative candidates amounted to $1,000 or more and who were reported as contributors by at least three different candidates.

WORLDCOM

EDWIN GLENN ANDERSON	300
ROGER BUSH	300
BRUCE CHANDLER	300
JAMES CLEMENTS	200
J MIKE COOPER	300
LARRY CROUSE	600
RICHARD DEBOLT	300
DARLENE FAIRLEY	300
WILLIAM FINKBEINER	300
GEORGIA GARDNER	300
WILLIAM GRANT	300
KEN JACOBSEN	300
LYNN KESSLER	300
JOHN DAVID MASTIN	300
CHERYL PFLUG	300
TIMOTHY SHELDON	600
PAULL SHIN	300
GEOFFREY SIMPSON	300
JAMES WEST	600

WRRA PAC

JEAN BERKEY	400
DOUGLAS ERICKSEN	1,250
BROCK JACKLEY	800
JOYCE MCDONALD	800
EDWARD MURRAY	1,250
KIRK PEARSON	400
GEOFFREY SIMPSON	800
ROBERT SUMP	625

WYNN PARDNER

MARY LOU DICKERSON	750
PATRICIA LANTZ	750
JOHNNY LOVICK	750
LAURA RUDERMAN	750
GEORGANNE TALCOTT	750

YAKIMA VALLEY GROWERS-SHIPPERS ASSN

JOHN AHERN	1,250
GEORGE AITON	1,250
GARY ALEXANDER	300
EDWIN GLENN ANDERSON	250
MICHAEL ARMSTRONG	850
BARBARA BAILEY	1,250
BRADLEY BENSON	600
MARCUS BOLDT	250
ELIZABETH BOOKSPAN	625
DALE BRANDLAND	1,250
JAMES BUCK	1,225
ROGER BUSH	250
JACK CAIRNES	1,250
MICHAEL CARRELL	250
BRUCE CHANDLER	1,225
FRANK CHOPP	600
JAMES CLEMENTS	850
CARY CONDOTTA	250
J MIKE COOPER	300
MARK DOUMIT	550
JAMES DUNN	625
TRACEY EIDE	925
DOUGLAS ERICKSEN	300
JAMES FERRELL	625
WILLIAM FINKBEINER	600
JOSHUA FREED	625
JEFFREY GOMBOSKY	250
WILLIAM GRANT	1,225
PATRICIA HALE	300
BRIAN HATFIELD	550
WILLIAM HINKLE	250
ERVIN HOGLUND	625
JANEA HOLMQUIST	1,250
JAMES HONEYFORD	1,225
KEN JACOBSEN	300
LYNN KESSLER	1,225
DANIEL KRISTIANSEN	625
TIMOTHY KRIVANEK	625
DONALD LARGE	625
KELLI LINVILLE	925
JOHN DAVID MASTIN	1,225
JOYCE MCDONALD	250
CATHY MCMORRIS	1,225
THOMAS MIELKE	250
EDWARD MITCHELL	625
DAVID MORELL	625
HARRY BOB MORTON	600
JOYCE MULLIKEN	250
DANIEL NEWHOUSE	1,250
RANDY NICHOLS	625
TOBY NIXON	1,250
ROBERT OKE	1,250
EDMUND ORCUTT	1,250
KIRK PEARSON	550
CHERYL PFLUG	250
KIM MICHAEL PLUNKETT	625
MAHLON PRIEST	1,250
AARON REARDON	625
DANIEL ROACH	250
SHARON SANTOS	250
LYNN SCHINDLER	250
DAVID SCHMIDT	1,250
MARK SCHOESLER	1,225
D BARRY SEHLIN	875
TIMOTHY SHELDON	1,225
MARY SKINNER	250
BRIAN JAMES SULLIVAN	250
ROBERT SUMP	600
GEORGANNE TALCOTT	250
LEO VAN HOLLEBEKE	625
MICHAEL WENSMAN	1,250
JAMES WEST	1,225
BEVERLY WOODS	1,250

YOUNG GARY

GEORGE AITON	1,125
LUKE ESSER	1,250
DAVID SCHMIDT	625
MICHAEL WENSMAN	600

Reverse Directory

The contributors included in the Reverse Directory are those individuals or organizations whose total of reported contributions to legislative candidates amounted to $1,000 or more and who were reported as contributors by at least three different candidates.

YOUNG MICHAEL E

JAMES FERRELL	1,250
TOBY NIXON	600
PAMELA ROACH	250

ZENECA INC

DALE BRANDLAND	625
MICHAEL CARRELL	250
RICHARD DEBOLT	250
LUKE ESSER	625
JEFFREY GOMBOSKY	625
WILLIAM GRANT	250
ERVIN HOGLUND	500
JANEA HOLMQUIST	250
JAMES HONEYFORD	625
BROCK JACKLEY	625
STEPHEN JOHNSON	625
KELLI LINVILLE	500
JOHN DAVID MASTIN	625
CATHY MCMORRIS	625
JOYCE MULLIKEN	500
ROBERT OKE	625
CHERYL PFLUG	625
MAHLON PRIEST	250
DAVID QUALL	625
AARON REARDON	625
DAVID SCHMIDT	625
MICHAEL WENSMAN	625
JAMES WEST	625
BEVERLY WOODS	625

ZIEGLER VERN

BRADLEY BENSON	200
LARRY CROUSE	200
LYNN SCHINDLER	200
JAMES WEST	600